OLYMPIAN '77

Digitized by the Internet Archive
in 2020 with funding from
LYRASIS and LYRASIS Members

https://archive.org/details/olympian11west

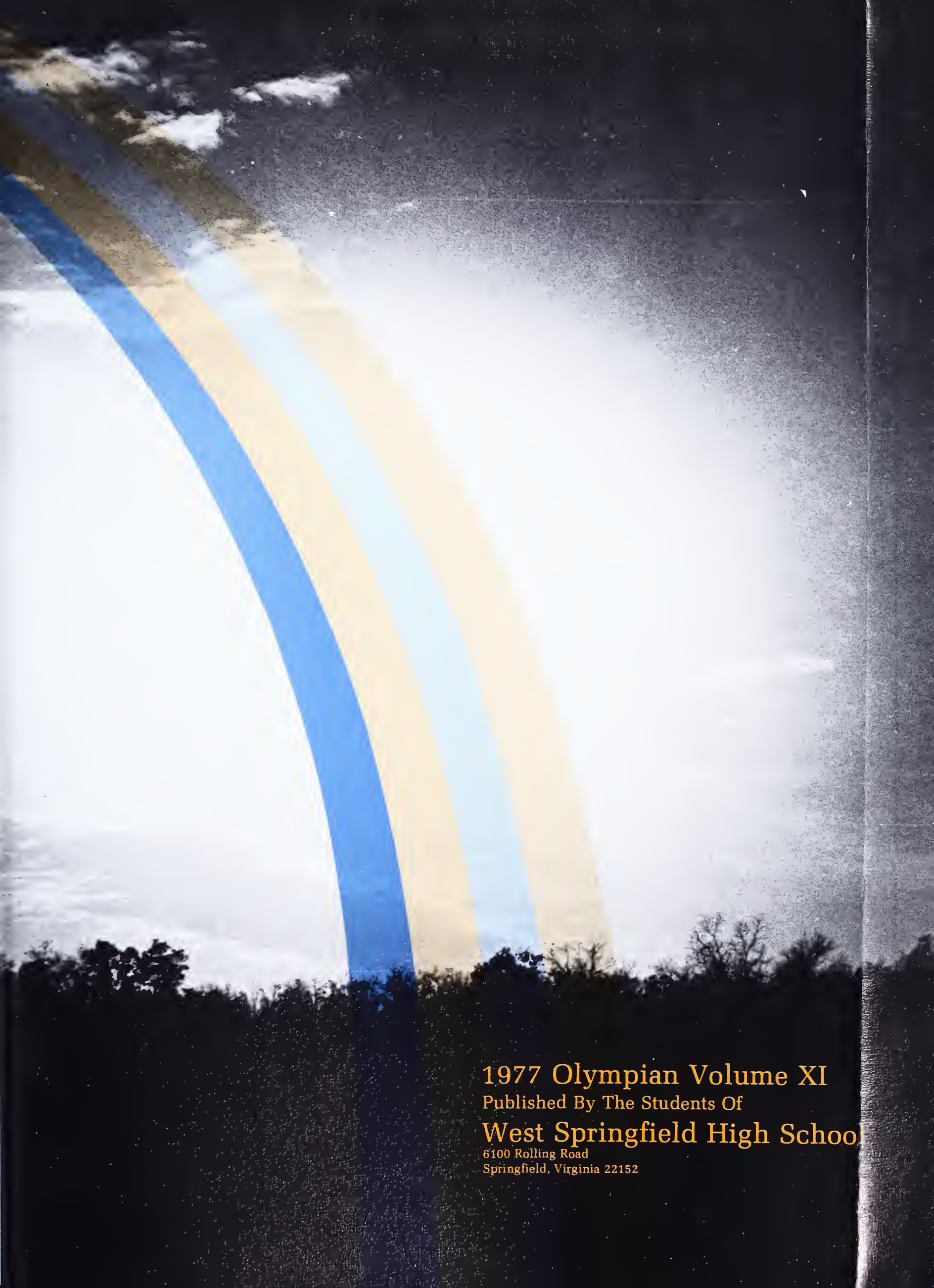

1977 Olympian Volume XI

Published By The Students Of

West Springfield High School

6100 Rolling Road
Springfield, Virginia 22152

OLYMPIAN STAFF

Editor-in-Chief	Gaye Harding
Assistant Editor	Kathy Henderson
Layout Editor	Jodi Hensley
Photography Editor	Nancy Golden
Copy Editor	Kathryn O'Keefe
Sports Editor	Pat Crook
General Staff Editor	Brenda Hawkes
Layout Staff	Kelly Kohler, Vicki Reynard, Janet Runkle, Eileen Baker, Beth Pearson, Brenda Young, Lori Lowe, Kathy Rietman
Photography Staff	Geoff Blake, Danny McLoughlin, Garland "Gibi" Hilton, Sue Storm
Copy Staff	Lisa Wynn, Kathy Doss, Peggy Stassi, Kathy Lubin, Val Bayne, Sue Pispeky
Sports Staff	Andy Behl, Tom O'Keefe, Darcy Shephard
Business Staff	David Yenowine, Kurt Hyde, Laura Gaudian, Sandy Burke, Susan Spero, Nellie Smith
General Staff	Laura Chute, Jeff Foster, Mark Buckholtz, Andrea Forgas
Advisor	Raymond T. Czarnik

TABLE OF CONTENTS

Student Life 14

Sports 48

Activities 120

People 164

Advertisements 305

Prologue

to give, grow, get

Take it, Hold firmly to it

priceless, it can make your dreams reality.

And
Dreams can
set you
free.

Each day may bring a struggle,

but from struggles achievements are born.

Will
Expectations
Aspirations
Inspirations
Exasperations

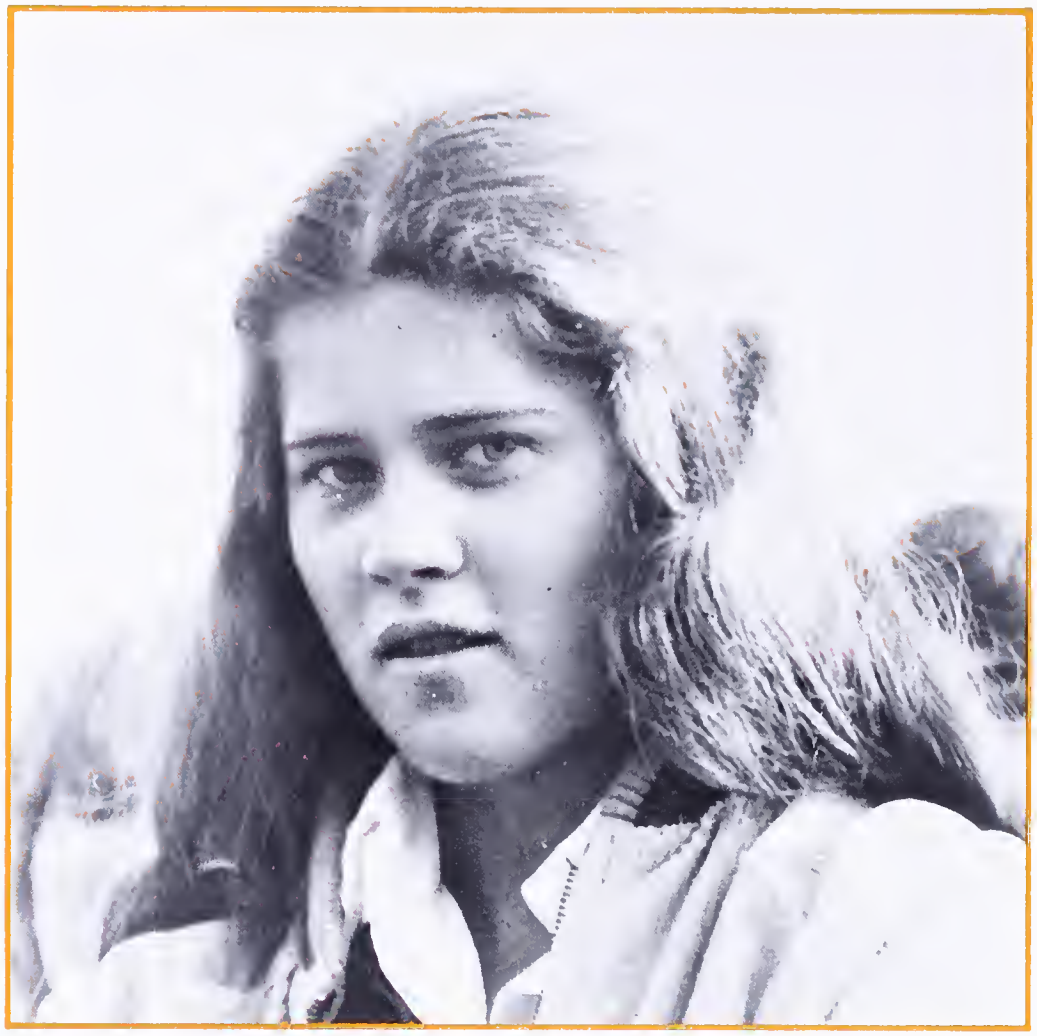

Leave you or lead you?

STUDENT LIFE

SPARTANS
10

Mardis
POTATO CHIPS
TWIN PACK

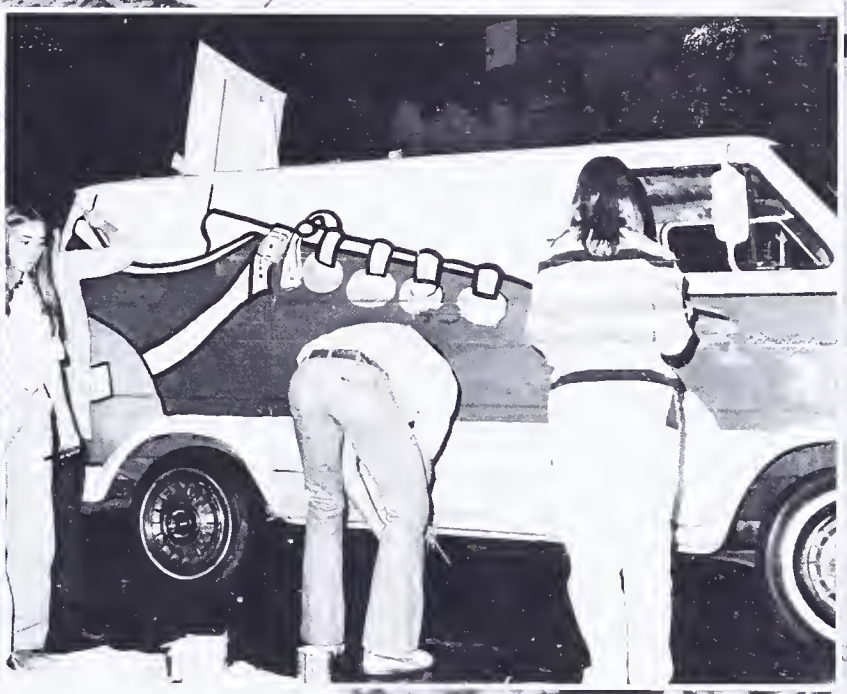

Bringing a close to our nation's Bicentennial and opening a new chapter in history and with the election of the 39th president, this year has been filled with history making events. As we live through these times we tend to forget that, in time, our descendants will be studying our day and age with the same fervor that we study our background now. As the years slip by we will cease to remember the popular songs, people, slogans, and events which are very much a part of our lives today in 1976-1977.

In an attempt to recall these things, we of the Olympian Staff have developed these two pages into a collage of news worthy events during the year. We hope that the items on these pages will be as familiar to those who look at them ten years from now, as they are to us now. These are the events that will make 1976-1977 famous.

Elections-Nov. 2, 1976
Be There
Tankers
ELECTORAL
RHODESIA
hussein
Peanuts
OPEC
The Enforcer
METRO
BARBARINO
SAT's
Charlie's Angels
Griffin bell
FBI
Saturday Night Live
The Gong Show
Frampton Comes Alive
D.C.101
Pink Floyd
KEGS 65¢
BIG MAC ATTACK
Starsky & Hutch
80 BLINDED BY
Disco
king tut
Rocky
June 3rd
BOSTON
abba
McDonalds
denver
vance
kansas
BREAD-TOGETHER AGAIN
CAR WASH
nadia comaneci
BOZ SCAGGS
sex education
yeldell
IRAN
Right Turn on Red
NFL DRAFT
idi amin
earthquakes
Ford
ELIZABETH RAY
ZIGGY
TURTLES
dole
DECENT
77
The Steve Miller Band
GAUCHOS
IT HAPPENS EVERY SUMMER
KC and the Sunshine Band
"151 !!!"
wpgc
Pizza Hut
THE BIG FREEZE
more more more
78
Juanita Kreps
A STAR IS BORN
wings
Africa
rabin
songs in the key of life
Bloomingdale's
BEE GEES
DROUGHTS
SKI
Ocean City
KEPONE
DOROTHY HAMILL
bto
WORS THAN A FEELING
GARY GILMORE
PARTY

THE OMEN SEVEN SPRINGS
COLLEGE? COKE Gone With The Wind
FRITZBE'S 200 mile limit Fly Like An Eagle
the wreck of the Edmund Fitzgerald Carter/Mondale
KING KONG farrah fawcett - majors
SUPER BOWL XII-RAIDERS U.N. THE WEDGE
TAX REBATES Phillies CUBA ANGOLA
AIRHEAD munch-out klammer 55t BURN
GRITS ELTON JOHN
Fleetwood Mac skateboards
THE LIGHT RICH MAN $ POOR
ROOTS MONTREAL MAN ¢
silly love songs AMNESTY CIA
rev moon VIKING
mao tse tung BUBBLE YUM apathy
AIR SPACE MUSEUM e.l.o. Baby I Love Your Way 18
Debates BRUCE JENNER senior slump 77
Swine Flu WORLD SERIES-REDS
Walk This Way SUGAR RAY IT'S ALIVE C.B
-Loitering Laws if you leave me no
American Legioneers SILVER STREAK
EARL BUTZ BEACH BOYS kiss
CHICAGO snow! tonight's the night
E.R.A.-Missed By A Pickle Vote EAGLES Natural Gas
AEROSMITH CARRIE REMEMBER?

MOONSHINE & MADNESS

Some couples take an interesting break from dancing.

Wishing and dreaming — relaxing moments in a hectic night.

Couples compliment each other on their "fancy duds!"

L'il Abner, Bob Anderson, and his court.

The Hitchin' Post has no business problems.

"Yes, you can kiss her now."

Smooth and slow — for a few minutes.

"I've got it — I'm to love, honor and obey her . . ."

Pig-tailed and freckled, wearing patches and plaids, the excitement of Sadie Hawkins, in the country of Dogpatch, showed on the faces of countless Li'l Abners and Daisy Maes. Quite appropriately a "Sadie Hawkins Court" of handsome young gents was selected. Bob Anderson was "Li'l Abner" and "Abner-of-honor" was Scott Holland.

SADIE HAWKINS

Hearts dangled from the Sweetheart tree, while couples gathered 'round the wishing well or danced to the sounds of "Bay Rhum."

Marrin' Sam was available all evening for those couples bold enough to chance "Hitchin' Up," but, alas, it lasted only 'til midnight.

With all the country charm of Dogpatch, the Sadie Hawkin's Dance was a great success.

The Band, "Bay Rhum."

Even "cripples" enjoyed Sadie Hawkins.

Everyone searched for their personalized heart on the Sweetheart Tree.

This couple is off to the Hitchin' Post.

Kris Orrico and Pete Wixom dance to the music in Dogpatch.

SPARTA WEEK

Barry Wilson and David Focht push for a senior victory in the Sparta Games.

"I don't care how cold it is, get in the car."

How do those cheerleaders do it?

"SENIORS!"

Everyone "dressed down" as their favorite star from stage or screen for the beginning of Sparta Week. The festivities were kicked off with a pep rally for the powder puff football game. Male cheerleaders, supporting the Senior girls, added spirit and humor to the pep rally. In the powder puff game between the Junior and Senior girls, the Seniors won with a score of 13 to 0. On Monday night the Dating Game was held, and there were laughs and fun for everyone participating or observing.

With Tuesday came the well known "Sparta Games." Many "skillful" athletes competed in such events as pie eating and trike riding. The Seniors outdid the other classes by excelling in various events to become the victors of the games.

Spartans did run over the Cougars as depicted by the Freshman float.

"Cat on a Hot Tin Roof" is the Sophomore's winning float theme.

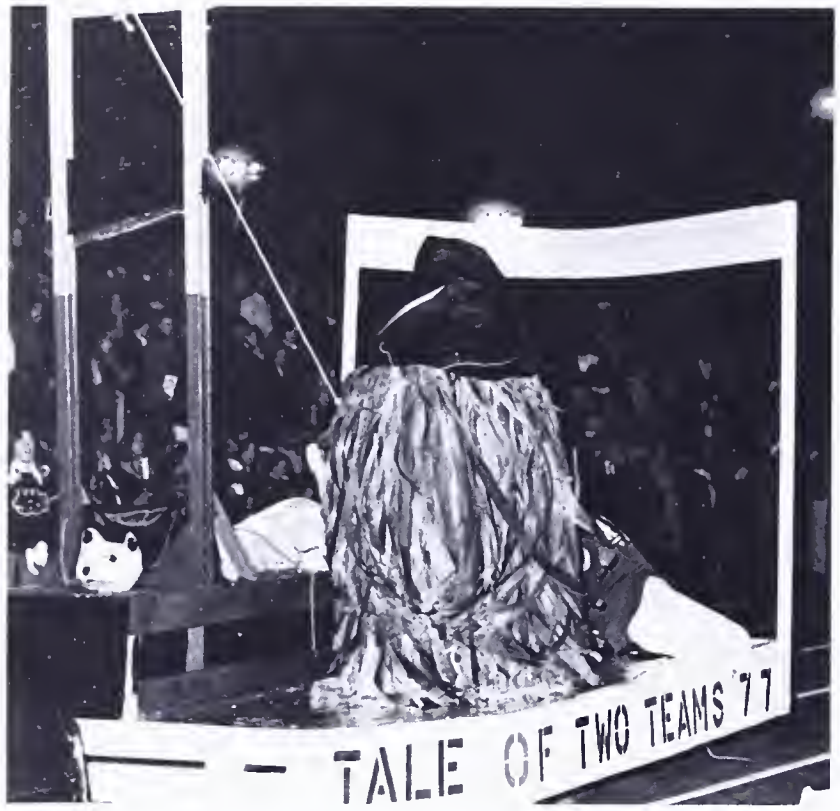

The Senior's "Cousin It" drops the guillotine on the Cougars.

"Director" Ziggy wins Second Place for the Juniors.

The whole Key Club in a Pinto?

"STAGE & SCREEN"

This Freshman is determined to win the football toss for her team.

The Fashion Show, sponsored by the Future Homemakers of America in cooperation with Montgomery Wards, highlighted Thursday's activities. The 1976 Homecoming Court was introduced wearing formal gowns and escorted by Key Club members. The Fashion Show also allowed everyone a peek at new fashions for the upcoming year.

Flames and sparks filled the sky Thursday night as Spartans gathered around to build spirit and break down evil at the annual bonfire.

"I'm gonna get you with my bionic egg!"

The powderpuff cheerleaders cheer on their Seniors.

Two eager participants hustle for their team.

Looks like things are slipping!?

Up, up and away!

The Senior girls took on the Juniors in the annual Powderpuff game.

1976 Homecoming Queen — Peggy Stassi

Janine Mergler, as Shirley Temple, wins the Costume Contest.

Vicki Royals cheers the Spartan team to victory over the Oakton Cougars.

Friday was an exciting day which started with a pep rally, including a skit by the Spartanettes and many spirited cheers led by the Varsity Cheerleaders. Later that afternoon everyone got a preview of the floats at the parade.

At last Friday night came, and with a victory over Oakton it was a perfect night. During half-time all eyes were upon the Homecoming Court as Peggy Stassi was announced Homecoming Queen and Jodi Hensley her Maid-of-Honor.

It was a magnificent week for those who participated. The Spartan Spirit and enthusiasm was shown in many ways.

At the end of the wonderful week came the Homecoming Dance . . .

"JUST YOU & ME"

Couples enjoy dancing to the song "Just You and Me."

Mr. Volrath enjoys the traditional first dance with Queen — Peggy Stassi.

I want to "Boogie!"

Crisp, clear, and bright with stars, the night of the 1976 Homecoming Dance was upon us. Smiling couples arrived shivering from the cold, and with breathless anticipation, entered the dim warmth of what had been a cafeteria, now transformed into a glittering and enchanted ballroom. The theme was "Just You and Me," a tune by the ever-popular Chicago. Couples danced their way through the evening to the music of Sun Valley.

HOMECOMING DANCE

Dancing to the music of "Sun Valley."

Couples take a break to enjoy the refreshments.

The 1976 Homecoming Court.

Peggy Stassi is crowned by Mr. Volrath.

"Love that music!"

For Mark Yenowine, an alumnus, a bit of the past returns.

The dance, sponsored by the Key Club, seemed to be a great success. The climax of the evening came with the announcement of the Homecoming Court. Peggy Stassi, crowned by Mr. Volrath, became reigning Homecoming Queen and Jodi Hensley, her Maid-of-Honor. By the time the dance was over, flowers were wilted, but spirits were high, and smiles were bright, topping off what had been a very special Sparta Week.

SPARTA COURT 1976

Dianne Morris, Junior

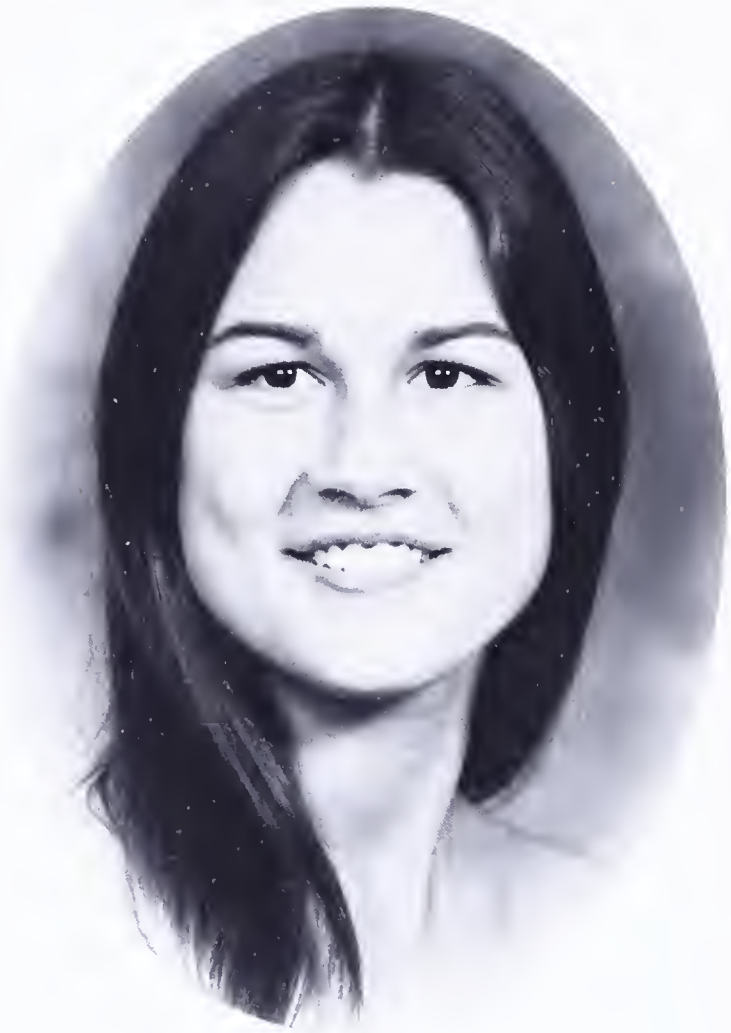

Kathy Westbrock, Freshman

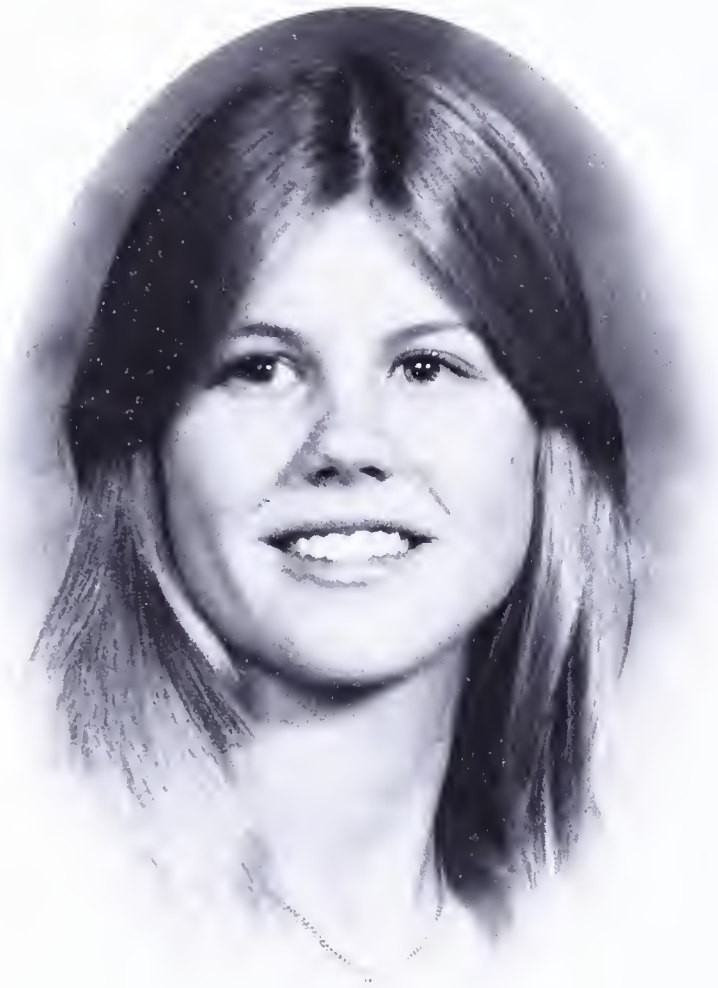

Diane Castellanos, Freshman

Patti Brown, Junior

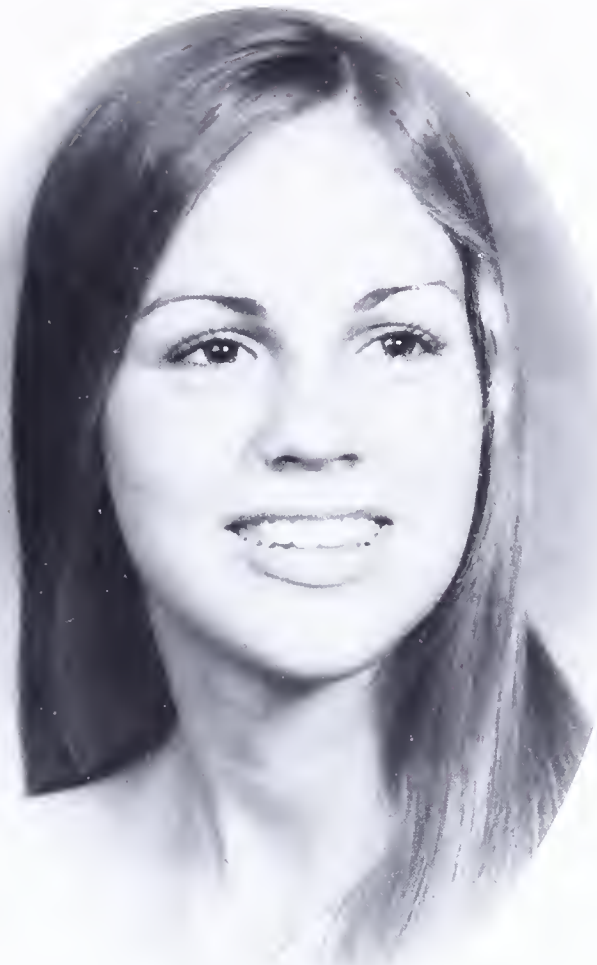

Ruth Cisewski, Sophomore

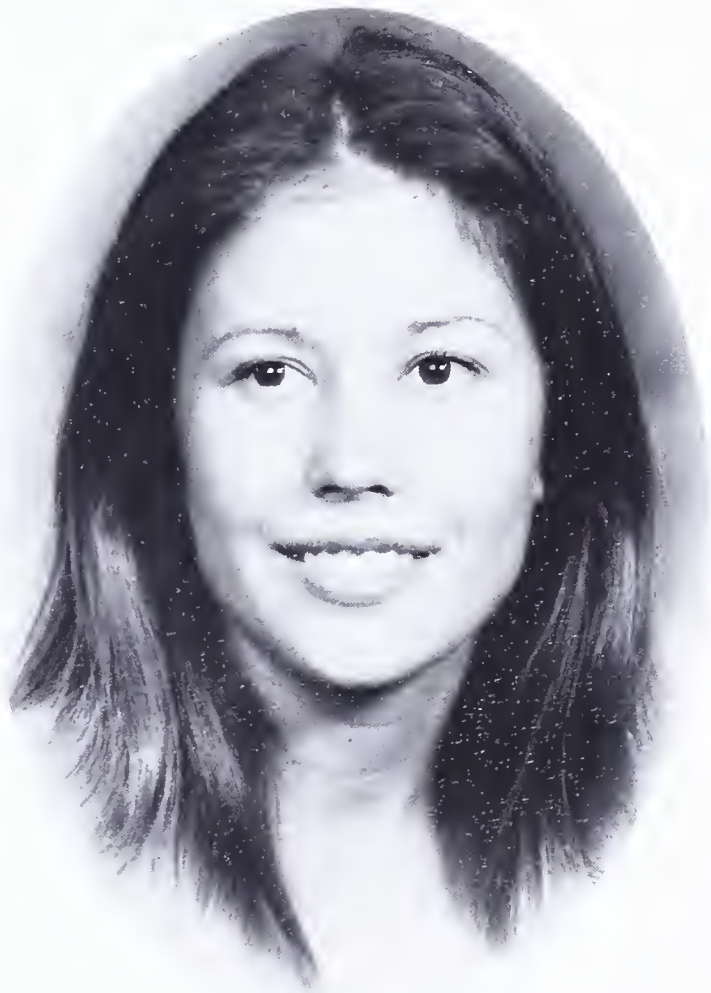

Tara Raines, Sophomore

Lisa Bartell, Senior

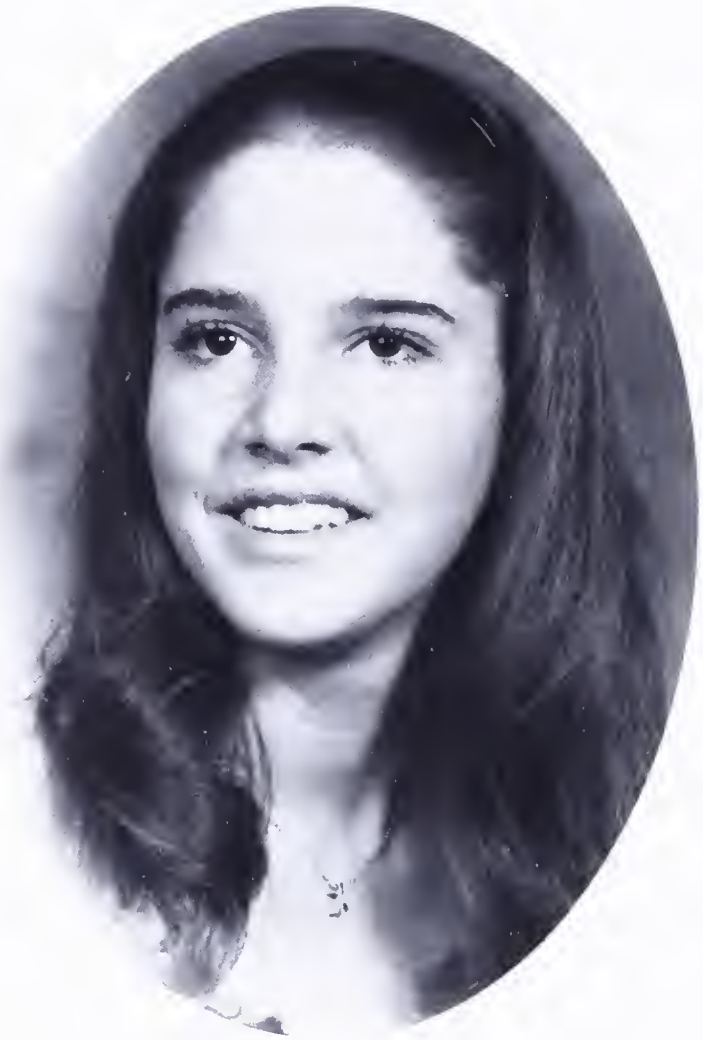

Jodi Hensley, Maid-of-Honor

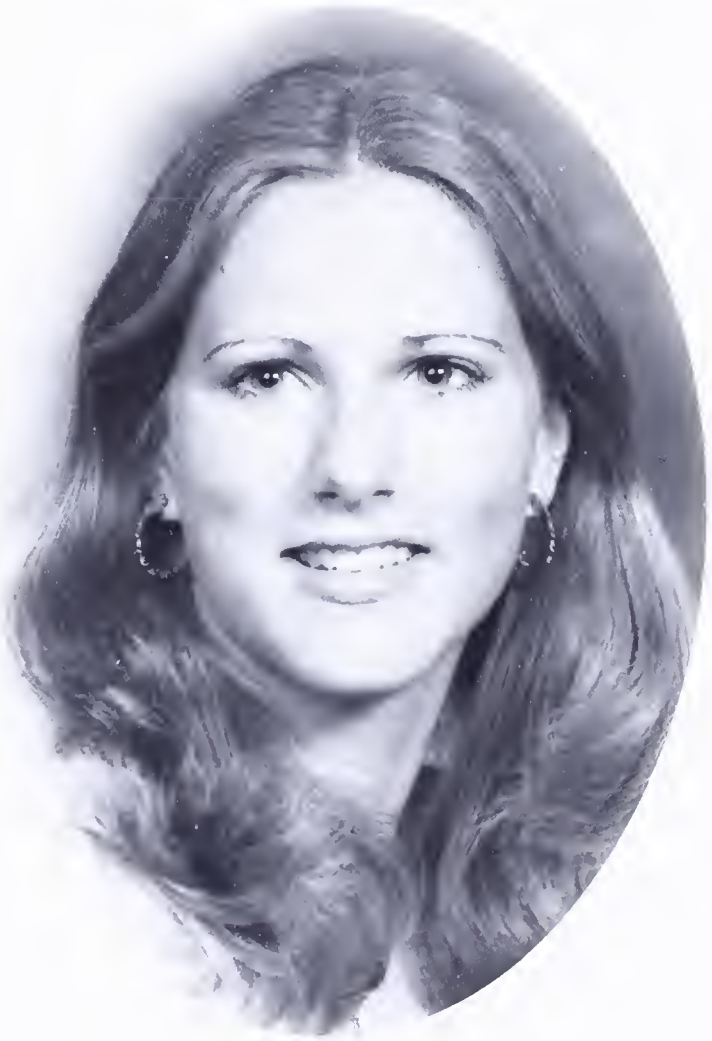

Sue Strom, Senior

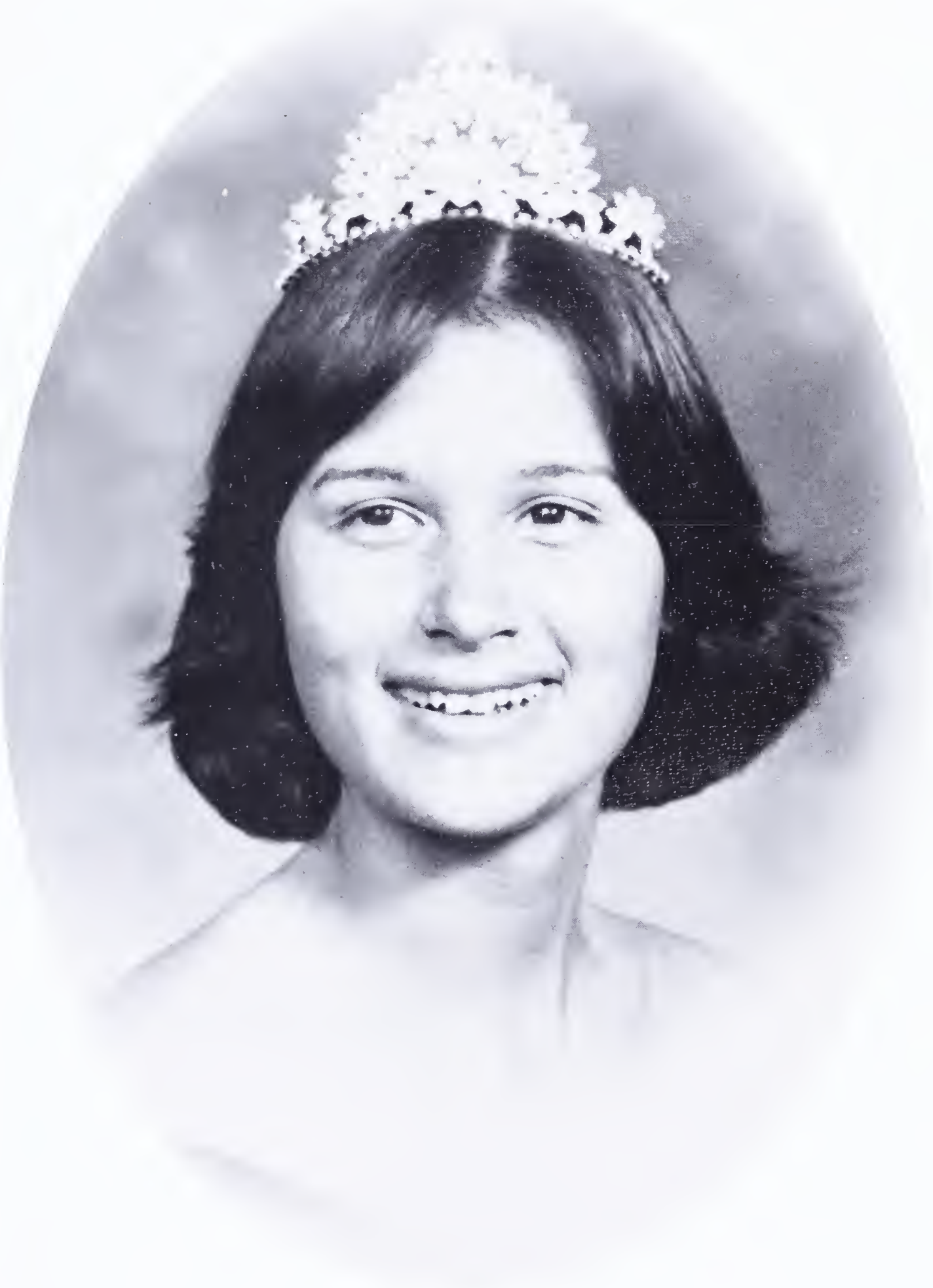

Peggi Stassi, Sparta Queen

GONG SHOW

If they gong me I'm going to throw my drumsticks at them.

West Springfield's version of Elton John.

John Edgell showed how to juggle and eat at the same time.

"It's not that funny, Jack, please let me gong him!"

The judges were asked their I.Q.'s.

The Barber Shop Quartet.

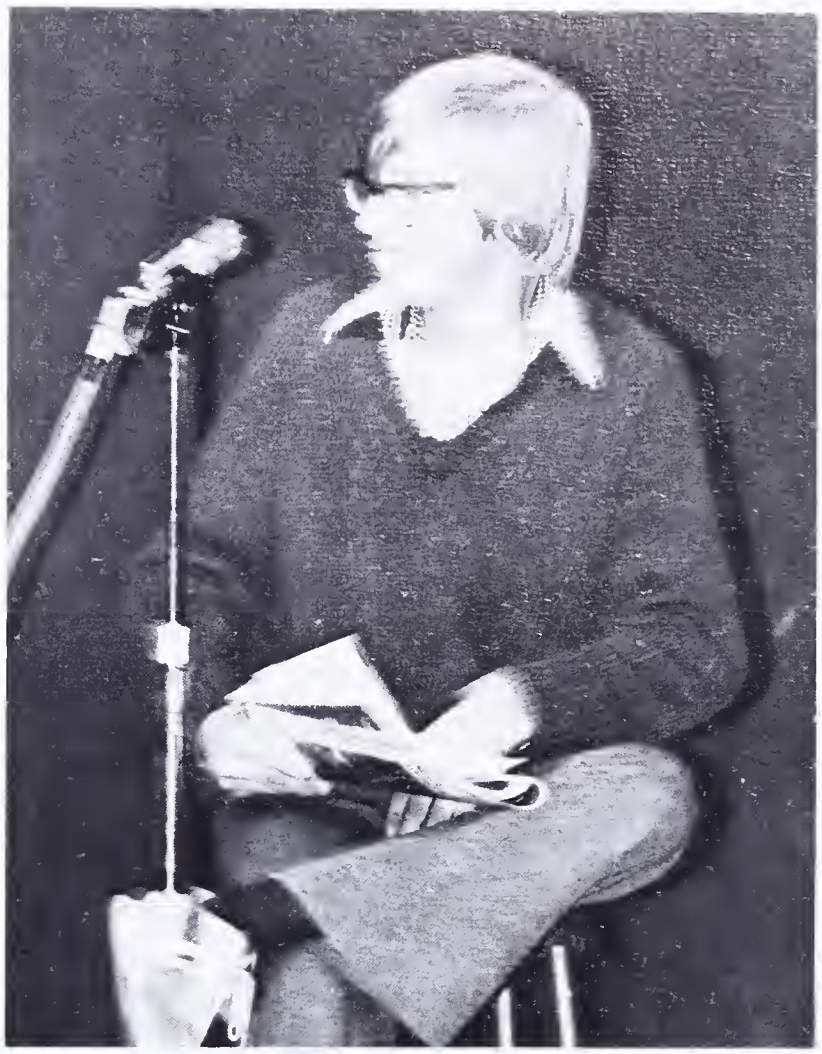

Jeff Perkins read from PLAYBOY backwards.

Scott Finley played his prize winning composition.

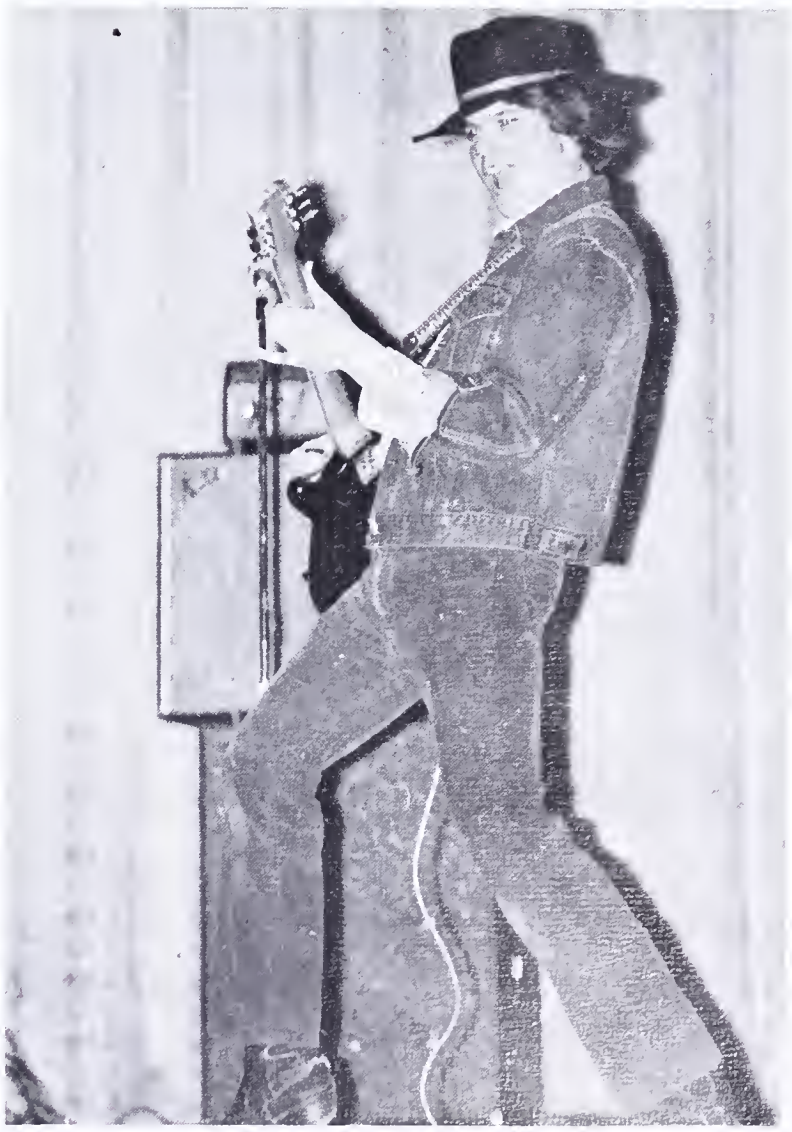

Kris Keeney — West Springfield's own rock star.

With a record-breaking turnout, the first Gong Show ever held at West Springfield presented many of our talented students who performed their acts for a standing-room-only crowd. The Gong Show, modeled after the one viewed nationally on television, is a talent show where each act is rated individually by a panel of judges and given scores between 1 and 10, where 10 is the highest.

Whichever act receives the highest point total, wins the show, and a prize; however, not every act is eligible. Those that are "gonged" by the judges during their act are prevented from continuing and do not receive any scores at all.

Judging the show were seniors Steve Brown, Laurie Campbell, Jack Verna, and an English teacher, Mrs. Jane Oman. The show was hosted by Mark Buchholz and won by Scott Findley. Scott, a sophomore, composed and played an original piano piece to win the first prize of a trophy and a check for $23.64. The show was co-sponsored by the Model U.N. Club and the Speech Team.

TINY TOTS

With visits by such celebrities as Mickey Mouse, Rudolph the Red-Nosed Reindeer, Frosty The Snowman, and Santa and Mrs. Clause the annual Tiny Tots Concert proved to be a success. The concert was given by the Symphonic Band, under the direction of Mr. James Wynn, and a special performance provided by the West Springfield Majorettes was given for area preschoolers and kindergarten classes.

Mickey Mouse delighted the tiny tots with a dance.

Rudolph the Red-Nosed Reindeer made a special appearance.

Santa traveled all the way from the North Pole for the concert.

Frosty the Snowman

The crowd obviously enjoys the show.

SCIENCE FAIR

"Come on, let me look!"

What do you mean your experiment hopped away?

The Science Fair always has a nice peep show.

Guess who?

"Taking Candy from a Baby" — Step 1: Find a freshman.

The annual Science Fair was held this year on Tuesday, March 1. Approximately 100 students participated in the program which encompassed most of West Springfield's science students. Judging the fair were various science teachers and professors from around the area. Any contestant who received a first, second, or third place, became eligible to show their project at the Regional competition. In addition, Bruce Reynolds, received the Grand Award. The Science Fair was coordinated by Mrs. Edith Durie.

THE SNOW BALL

Diana Morris and Lance Hancock chat during the dance.

Dancing to the music of "Sage."

Strutting their stuff.

A couple searches for their stockings on the Christmas Chimney.

"Aw, come on, Mr. Dorminey, try the stuffed octapus."

Santa Claus escorts the winning couple into the dance.

There was plenty of room for the couples to dance.

Kurt Hyde and Cheri Hobbs enjoy dancing.

Linda Vaughn and Rich Semeta "get down."

Snowball King and Queen, Tom Thomas and Susan Herrmann.

Amid snowflakes of silver and white the first annual Snow Ball was under way. To the music of "Sage" couples danced happily. Casual dress and hors d'oeuvres added a special touch to what is hoped to become a tradition. Midway through the dance the Snow Queen and King were announced. Susan Herrmann, escorted by Tom Thomas, was the lucky girl to be crowned and able to have a special dance with Santa Claus! For the couples who attended the dance sponsored by the Spartan Tri-Hi-Y, it was a unique way to begin the Winter Break.

SWEETHEART

"Which way did it go?"

"No, ours isn't on the tree. It's over there!"

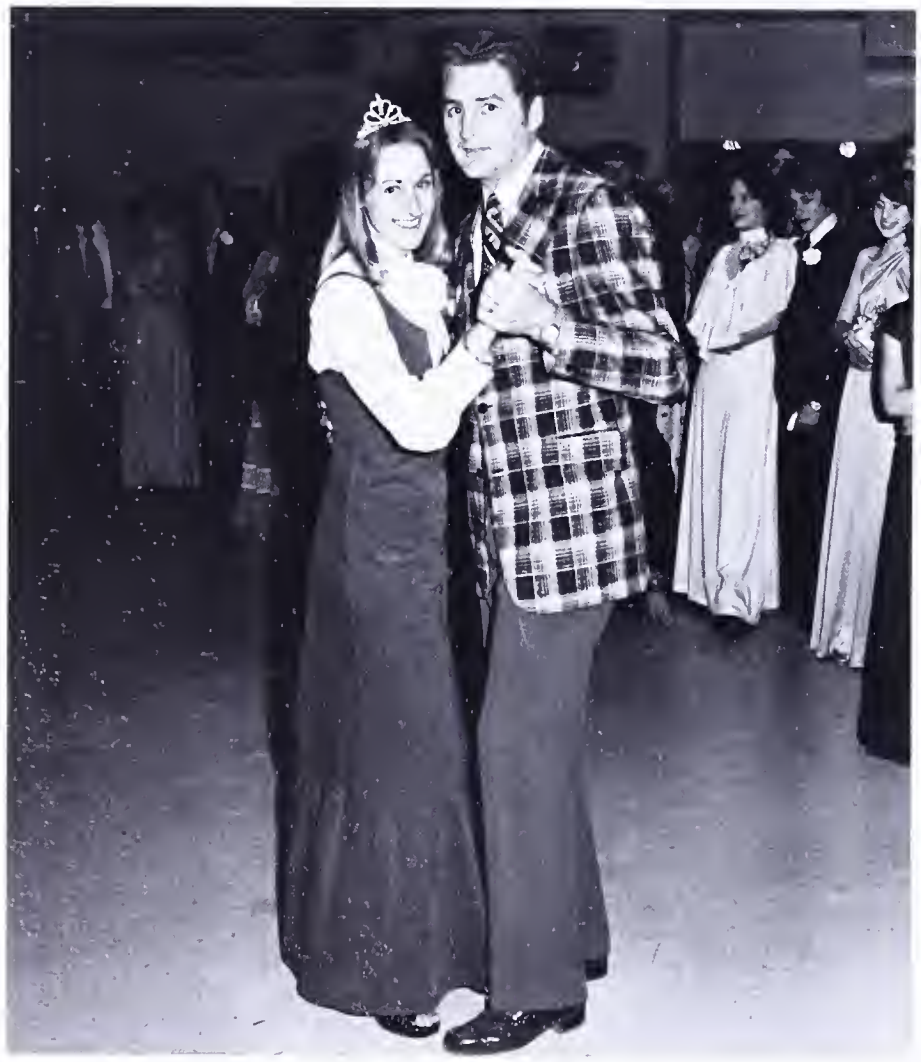

Kris Orrico shares the traditional dance with Mr. Volrath

"Come on, won't you please look at me?"

"Are you going to spend the whole night over here by the punch bowl?"

These couples enjoy the evening with their sweethearts.

The band, Rainbow, provided the evening's entertainment.

It's okay, you can tell me.

Hey! Mr. Volrath's doing the hustle!!

cupids & valentines

In celebration of Valentine's Day the Sweetheart Dance drew many couples into an enchanted atmosphere where everyone felt the sting of cupid's arrow. Amid hearts of silver, red, and white, crepe paper and rainbows, a magical mood overtook the dancers. As love filled the air many enjoyed the ethereal music of "Rainbow." Couples searched the Sweetheart Tree for their own personalized hearts as a memento of the wonderful evening. The dance, sponsored by the West Springfield Tri-Hi-Y, was the best this school has ever seen.

sweetheart court

Amy Strom — Freshman
Pat Reagan — Escort

Jennifer Cawthorne — Freshman
Brian Thomas — Escort

Liz Cooney — Sophomore
Kevin McNamara — Escort

Lisa Castellanos — Sophomore
Dean Griswold — Escort

Cathie Lederle — Junior
Will Norton — Escort

Leslie Price Junior
Bo Short — Escort

Liz Wilson — Senior
Greg Chabon — Escort

Kim Morgan — Senior
Dean Weekes — Escort

Cindy Bishop — Senior
Jim Young — Escort

Vicki Royals — Maid-of-Honor
Mark Koesters — Escort

Kris Orrico — Sweetheart Queen
Rob Steece — Escort

JUST ONE OF THOSE DAYS

"Are you sure it's edible?"

"Oh my, did you hear the cheer that came out of the stands?"

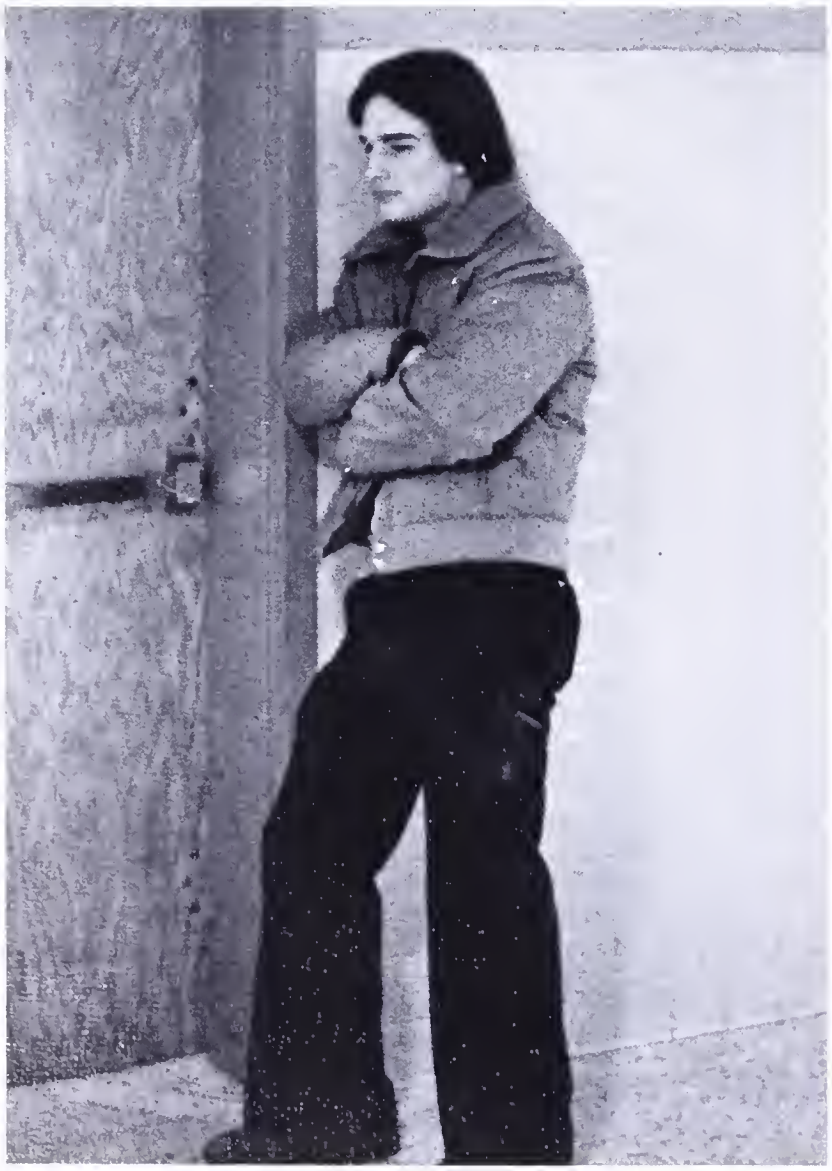

"I don't think it's fair that she keeps sending me out here in the hall!"

"You want to see my robot imitation?" says Rob Steece.

I'm scared! Do you think he'll put my picture in the yearbook?

"You can't write stuff like that on the floor!"

Linda Gwynn and Susan Rainville decorate the halls before a big game.

"Is it really necessary for you to be taking that picture?"

"Since he won't dance with me, how about you?"

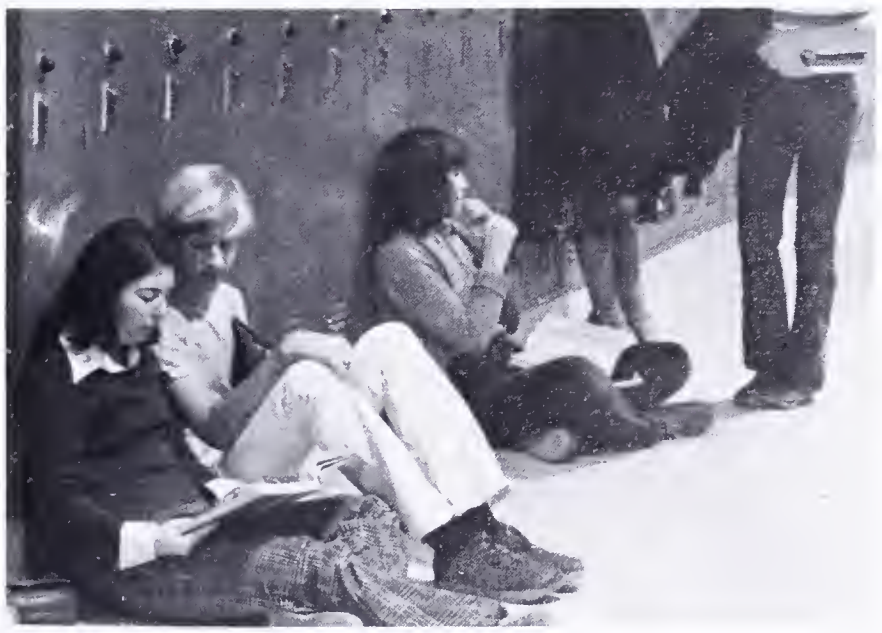

"Look Alice, the reason you're having trouble with Spanish is because you have the book upside down."

SPORTS

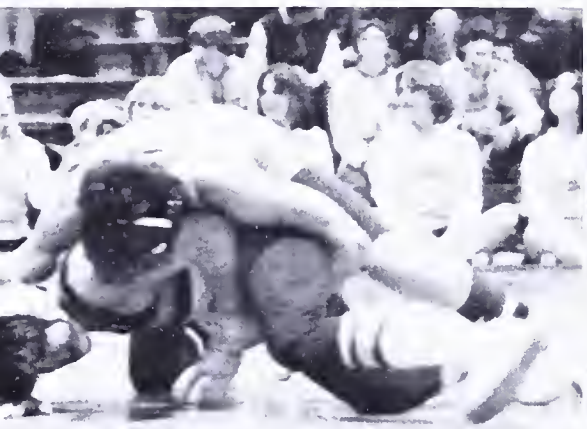

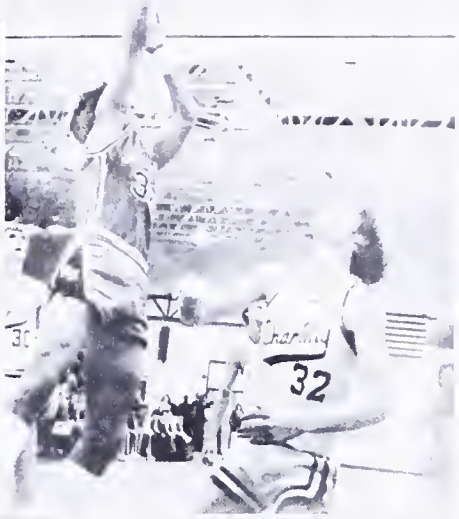
32

34

22
23

82

Front Row left to right: Rick Seaman, Jim Sorrell, Art Moser, Shane Wolfe, Robb Isbell, Bob Anderson, Jeff Francis, Jody Weaver, D.J. Westbrock. Second Row: Bill Marshall, Nick Alex, Jim McDonnell, Dwight Burnett, Danny Young, Jeff Mullen, Gary Davis, Jim Wilt, Jeff Langley, Tim Sturgeon, Randy Emery, Mark Florio, Mgr. Mike Phillips. Third Row: Coach Jensen, Coach Hanley, Coach Dent, Chris Langley, Jim Symanowski, Greg Spencer, Kris Keeney, Bud Mcgeehan, Ted Dragon, Terry Tuttle, Tim Anspaugh, Chad Silliman, Jim Noyes, Jerry Hochreich, Rick Stockhousen, Coach Gallagher, Coach Young, Coach Hyman. Fourth Row: Charlie Phares, Tom Thomas, Tom Fabian, Greg Maurer, Greg Anthoney, Brian Engley, Jim Young, Bill Revell, Chris Heiberg, Steve Zak, Dick Williford, Tom Tulenko, Mike Kowalski, Keith Kirk.

VARSITY FOOTBALL

The Varsity Football Team had a good season, although its record, 5-4-1, seems to contradict this. There were outstanding games and many outstanding plays and players.

The main problem of the team was inconsistency, as it lost games it should have won and won games it was supposed to lose. The players had few problems beating powerhouse T.C. Williams, but rain, luck, and overconfidence denied them a victory over District runner-up Annandale in the final minutes of the game. They kept strong Robinson from scoring, as they tied 0-0, and returned the prized plaque to W.S. when they easily defeated Lee.

Dick Williford burns down the sidelines for a Spartan Score.

TOUCHDOWN!

Offensive tackle, Greg Maurer, contributes to the Spartan offense.

Tim Sturgeon blocks for Shane Wolfe for another long gain.

14	Lee	7
26	Groveton	3
17	Ft. Hunt	33
0	Robinson	0
23	Marshall	0
6	Annandale	14
6	Woodson	10
22	Oakton	12
17	T.C. Williams	14
6	Lake Braddock	17

Mark Florio passes for a big gain.

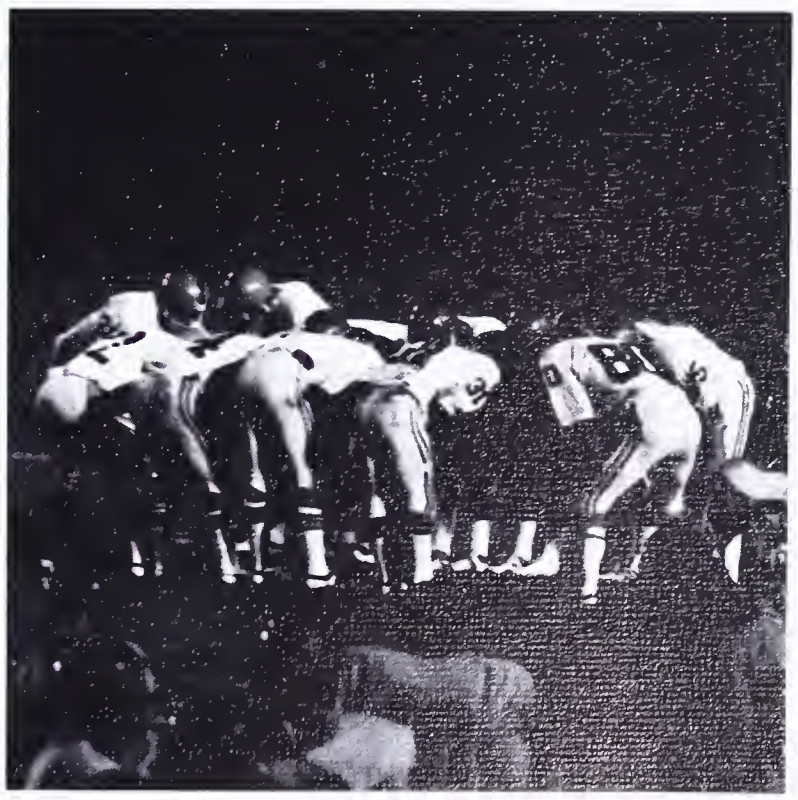

Let's waste some time in here . . . did you see the size of those guys?

Bill Revell causes a fumble.

SEASON FILLED WITH TOUGH BREAKS

The numerous memorable moments of the season were made by equally memorable players, many of whom made All-District Teams. Consistently excellent defensive players were Bo Short, Kris Keeney, and Jim Symanowski. Sophomore quarterback, Mark Florio, moved the team down the field, picking up yardage on the ground and in the air, with outstanding play from Dick Williford, Jim Sorrell, and Shane Wolfe who rushed for over 1000 yards.

The Annandale game seemed to be the turning point in the season for the Spartans, for after this loss their possibility for district play were greatly diminished. There was still a little hope but it wasn't enough as they lost to Woodson the next week — and the chance was gone. Despite many problems and injuries — the "Red Cross Squad" — the Spartans had a good season.

Jim Symanowski moves into action.

Mark Florio drives for a few precious yards.

Spartan offense at work.

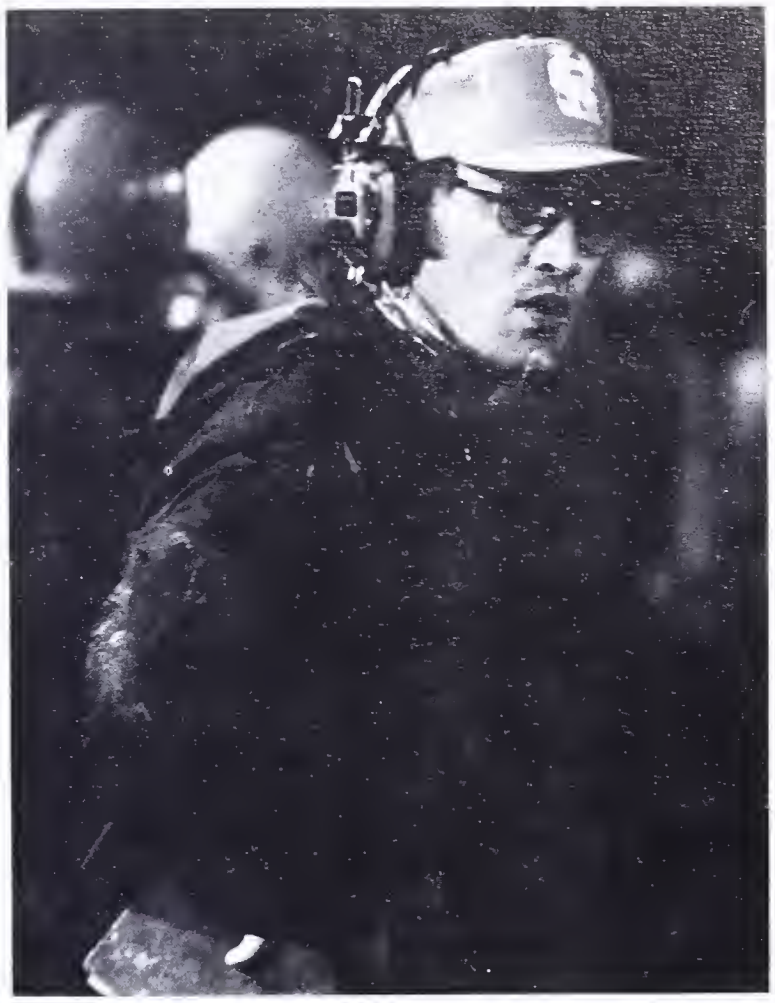

Coach Jim Jensen questions an officials call.

Scott Parker leads the Red Cross Squad in cheers.

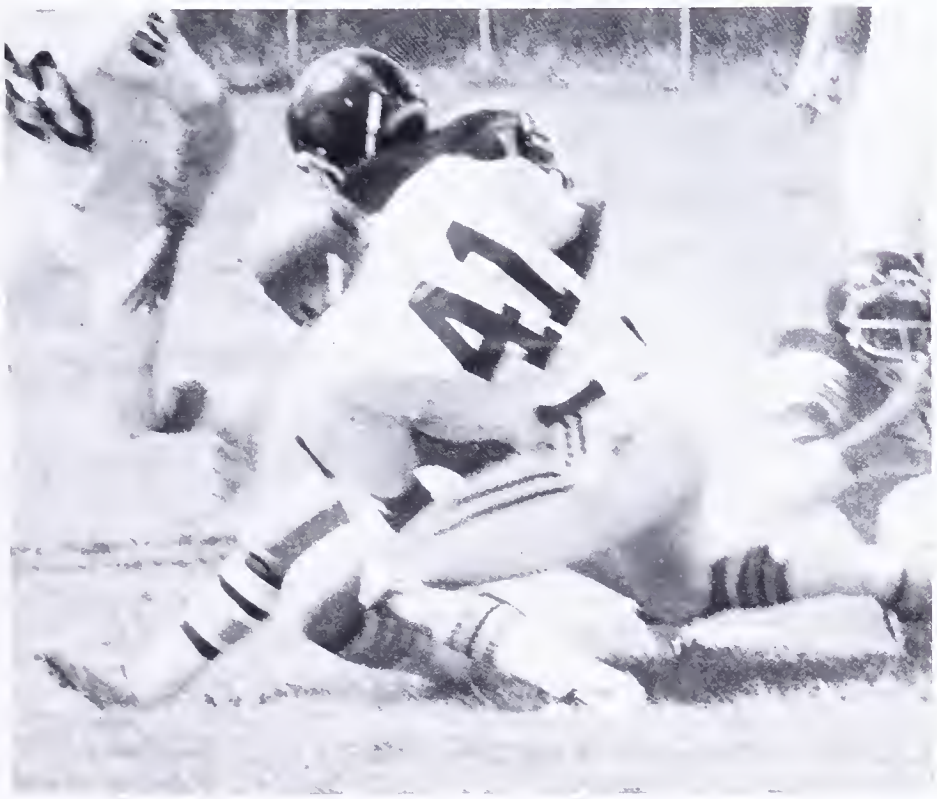

The defense was a big factor for the Spartan Team.

Shane Wolfe breaks through the tackle of a Titan.

J.V. FOOTBALL

Finishing their second year in the tough Northern District with a 1-5-1 record, the Junior Varsity Football team showed much more strength than their record indicates. Many close games which were not decided until the final game gun sounded kept the fans in excitement. Coaches Pete Gallagher and John Dent provided the leadership necessary for future growth and success. The offense, run by Mike O'Dell, was led on the ground by fullback Scott Durkin and halfback Kent Richeson. Split end Mark Blake provided the necessary passing attack and the offensive line produced the holes necessary for a good offense.

Defense was the key for the J.V. team, as they repeatedly held opponents to low scores. Led by Art Mosher at linebacker with Mike O'Dell and Chuck Stafford holding down the corners the defense proved ready time and time again. Mike Kowalski anchored a solid defensive line which hounded both runners and quarterbacks alike. The experience gained by this year's J.V. squad should prove invaluable in future competition.

A hit by Chuck Stafford sends the ball flying.

Front Row left to right: Bill Marshall, Rob Dull. 2nd row: Mike O'Dell, Jeff Platenburg, Brain D'Alessandro, John Roberts, Fisher Stoltz, Paul Barker, Chuck Stafford, Bob McDonnell. 3rd row: Mike Phillips, John Poirier, Chris Langley, Mark Blake, Kent Richeson, Ben Anderson, Jeff Stevens, Coach John Dent. Back row: Mike Kowalski, David Chute, Scott Durkin, Greg Maurer, Steve Zak, Rick Stockgausen, John O'Donnell, Mike Sodhi.

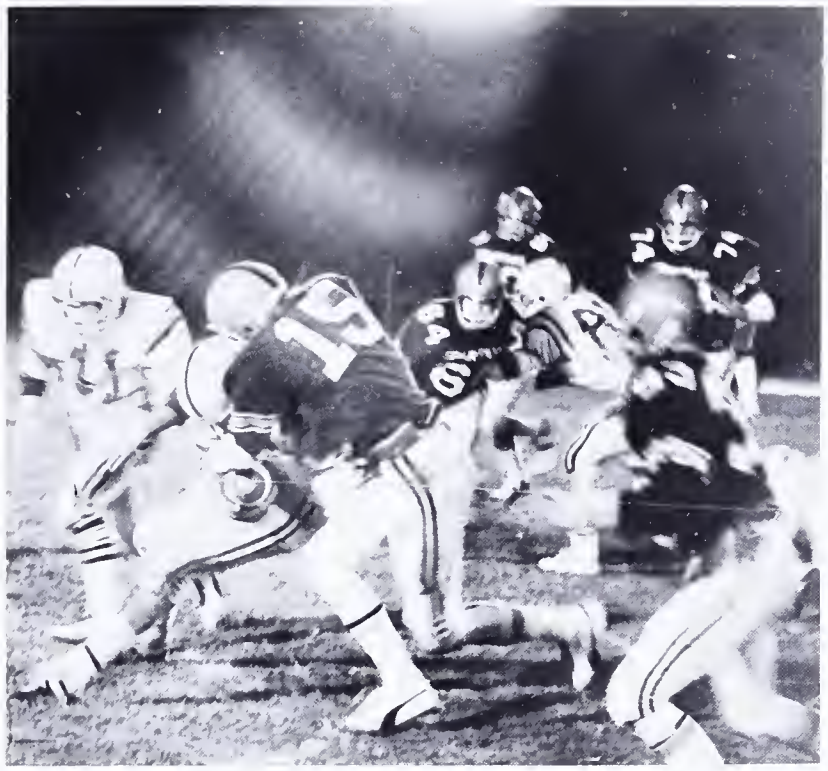

Halleluja!

ZAP!

The Spartan Defense kept constant pressure on opposing teams.

Chuck Stafford goes for the tackle.

Bill Marshall tries to find a hole in the defense.

6	Ft. Hunt	22
32	Robinson	0
0	Annandale	6
0	Woodson	6
12	Oakton	12
0	Hammond	6
6	Lake Braddock	7

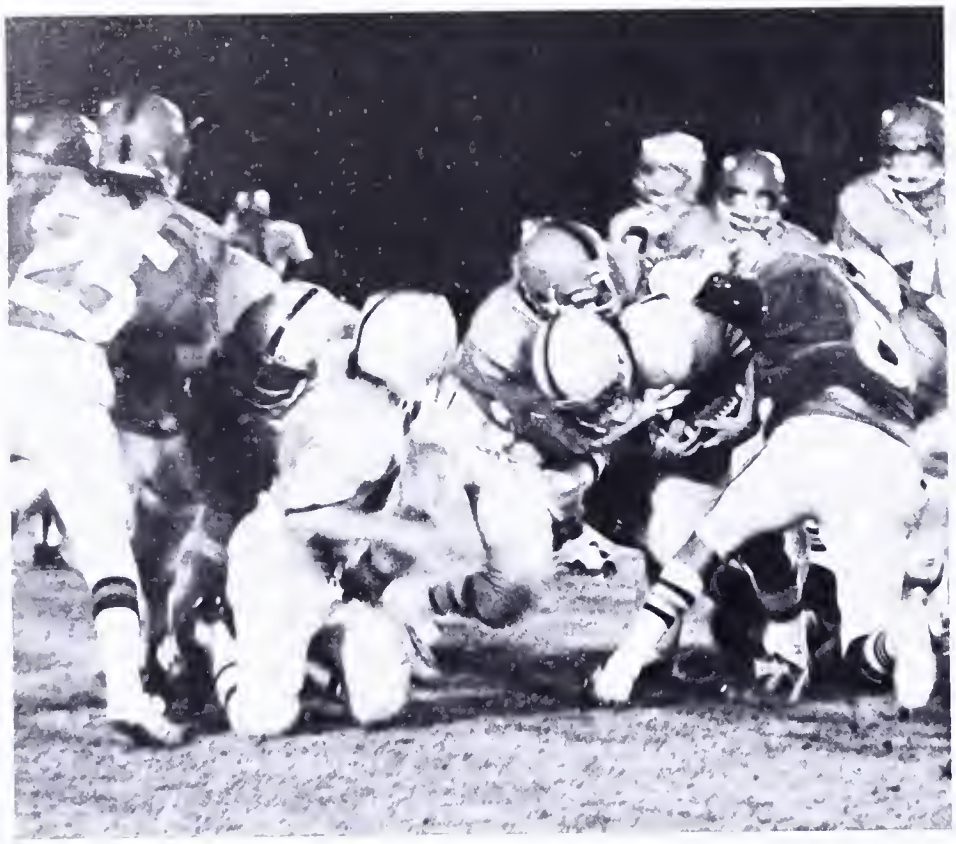

The line of scrimmage gets very fierce.

Offensive line did a good job all year.

Spartan player sacks opposing quarter back behind the line.

8	Robinson	6
18	G.W.	13
8	Annandale	20
18	Woodson	27
0	Hammond	22
6	Lake Braddock	6

FRESHMAN FOOTBALL

The Freshman football team make a fine showing for their first year. They started the year out with a win over Robinson. The defense was the strong point only allowing six points. The next game was against G.W. and the Spartans kept up the winning spirit beating G.W. 18-13. Then they met very fierce opposition and lost to Annandale, Woodson and Hammond. The last game of the season against Lake Braddock was a defensive game all the way. With the game finally ending up in a tie, 6-6. The team showed a lot of Spartan Spirit and look good for the future.

I know the ball is around here somewhere!

BUILDING AND LEARNING

A Spartan makes the tackle.

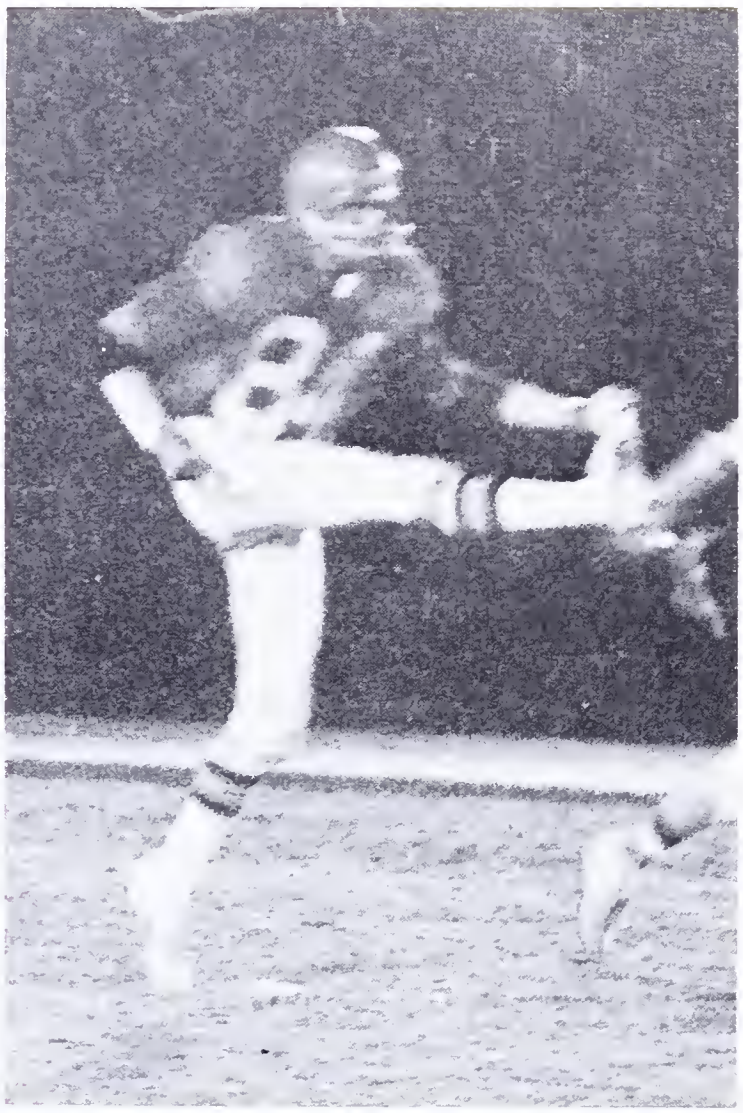

Spartans kick off after another score.

Front row left to right: Jerry King, Mike Zak, Steve Brodsky, Richard Horan, Andy LaChance, Jeff Harman, Vince Drago, Kevin O'Dell, Joe Jowarske, Steve Piotre, Joe DeSio, David Strong, John Mishamoto. 2nd row: Mark Lydell, Wayne Wang, Danny Clate, Brian Thomas, Lawrence Steiner, Steve Yezzi, Bill Munson, Jack Holmes, Brian Dixon, Tim Graham, Stan Suter, Jim King, Fred Millward, David Hoopingarner, Greg Freil, Charlton Doss. 3rd row: Coach Keith Clark, Frank Nesbit, Rob Bayne, John Russell, Bob Pflug, Bill Nash, Adam Roberts, George Lindsey, T.J. Murray, Steve Kralik, Mike Tuttle, Tom Eitler, Rommie Yamamoto, Glen Roberson, Mark Wachter, Chris Gleason, Hennie Thompson, Coach Dennis Worek. 4th row: Tom Herrington, Joe Hazel, Tim Davenport, Tom Hein, Gary Davis, Mike Poppek, Al Hoiner, Gerard Bautz, Greg Phenimore, Rusty Odron, David Spencer, John Burke, Wayne Connelly, Steve Willis, Greg Schultz, Gary English.

VARSITY FIELD HOCKEY

Fast action is always guaranteed in Field Hockey.

Manuevering the ball is important to success.

Comprised mainly of sophomores, the Varsity Field Hockey Team gained experience throughout the season. They defeated strong T.C. Williams and Falls Church teams and tied Oakton for an overall two wins, five losses, and one tie.

Setting a challenge for others to follow, the team had two All-Americans, Jean Rogers, one of three seniors on the team, and Jennifer Utz, a junior. Besides setting an example these girls helped in leading an inexperienced team.

Julie Frost was considered a valuable asset to the team because of her scoring ability. Goalie Kathy Brammeier, received strong support from defensive players Jeanie Dougherty, Karen Foster, and Karen Brinkly.

The Varsity Hockey Team looks forward to next year due to the fact that she will only lose three of her players.

Front Row left to right: Jean Rogers, Jennifer Utz. Second Row: Polly Wang, Mary Berberick, Anna Pieri, Karen Foster, Julie Frost. Back Row: Coach Susan Redfield, Lea McCollum, Jean Dougherty, Karen Brinkley, Mary Drennan, Ann Wolenberg, Karen Baker, Peggy Parnell.

Losing can be a hassle!

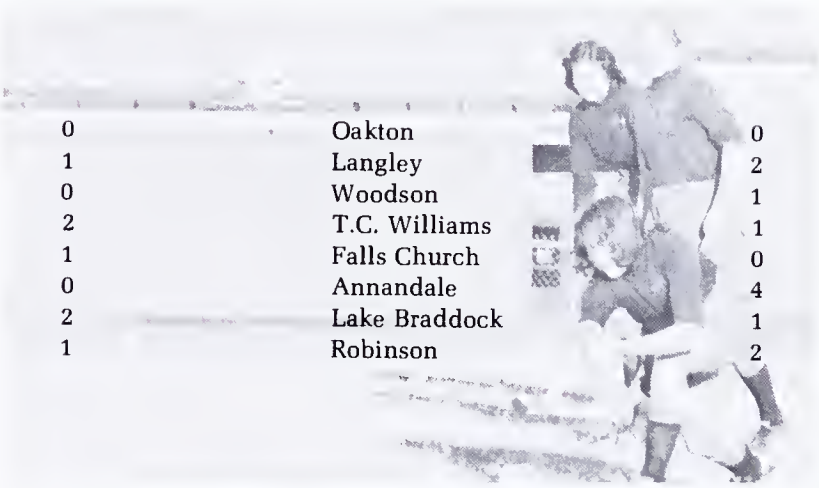

0	Oakton	0
1	Langley	2
0	Woodson	1
2	T.C. Williams	1
1	Falls Church	0
0	Annandale	4
2	Lake Braddock	1
1	Robinson	2

Anna Pieri drives the ball down the field.

Spartans take a halftime break.

Jean Rogers displays her skills.

Casual conversation keeps the players' nerves at ease.

"I've got it!"

J.V. FIELD HOCKEY

A Spartan stops another drive.

You have to be fast.

Players plan their strategy in a team huddle.

Front row: Vicki Johnston, Diane Zimmerman, Kelly Klostemeyer, Deidre Utz. Back row: Coach Berens, Shelby Olsen, Alicia Villalon, Erin Tracy, Susan Munson, Patty Jonkers, Lyn Holm.

0	Edison	0
1	Langley	2
0	Woodson	0
0	T.C. Williams	2
0	Falls Church	5
0	Annandale	1
0	Lake Braddock	0
0	Robinson	0

Led by captain Diane Zimmerman and Kelly Klostermeyer, the J.V. Field Hockey team gained the experience necessary to move them to the Varsity team next year. They were a young team with much dedication and hard work behind them.

Patty Jonkers was a good player along the sidelines, and Kim Erban, Maggie Couture, and Diedre Utz showed much promise and will be a big asset to the hockey teams next year.

Even though they finished the season without a win, we know the hard work will show through next year.

Instruction is an important part of winning.

Front row L to R: Dave Stevenson, Garland Jackson, Kevin Cooper. Second row: Ken Bickel, Dave Flory, Scott Maclaughlin, Jim Duke. Third row: Bill Deck, Steve Doss.

VARSITY CROSS COUNTRY

Dave Stevenson leads the pack.

29	Robinson	41
3	Annandale	55
31	Edison	49
	Woodson	44
19	Jefferson	49
	Groveton	65
33	T.C. Williams	34
	Hayfield	65
75	Lake Braddock	23
	Woodson	58
	Annandale	76
44	T.C. Williams	42
	Lake Braddock	36

The Varsity runners had some tough competition in the Northern District this year, yet they still managed to take third place in it (only two points behind second place Woodson) as WS fielded one of its best teams ever. The Spartans remained 8-0 until late in the season when, beset by injuries and illnesses, their record dropped to 9-4. The team finished ninth in the Northern Region meet, with a newcomer to WS. Garland Jackson, placed eighth individually. The Spartans were strong and consistent, and led by Garland Jackson, Dave Flory, Dave Stevenson, and Kevin Cooper they had an excellent season.

The J.V. Cross Country team also did well, and showing a great deal of promise for the next year's varsity team. The runners were fairly equal in ability and as a result the first man varied from race to race, but was usually either Chris Doss, Phil Boswell, Mike Utz, Jordan Ham or Ron Rickwald. After a good season this year, hopes are high for an even better season next year.

Coach Kelbaugh explains the rules to the cross country runners.

I hate these races to the bathroom.

J.V. CROSS COUNTRY

Front row L to R: Jordan Ham, Phil Boswell, Chris Doss, Mike Utz, Ron Rickwold. Second row: Jim Cosca, Buffy Dillan, Jan Wiley, Patti Schaucl. Third row: Bill Brady, Paul Gotte, Noah Andreen.

Front row L to R: Rahna VolKhardt, Lisa Church, Kathy Tobin. Second row: Sandy Markarian, Jean Mcardle, Susan Porter, Carol Murphy, Isabel Sufin-Suliga, Head Coach, Ron Tugwell. Back Row: Kim Aub, Carol Brummage, Barbara Emmert.

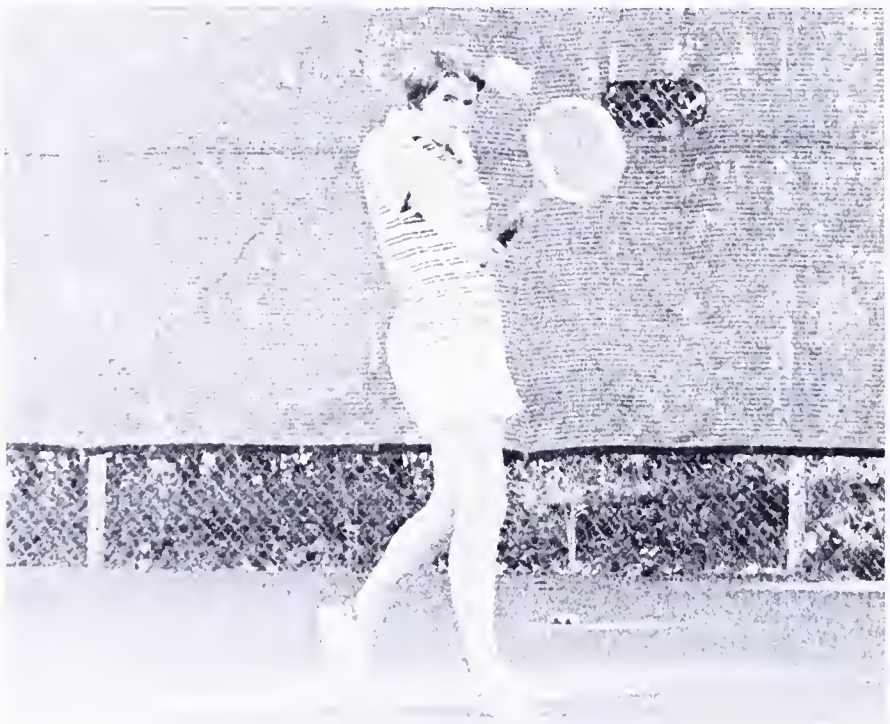

Concentration and timing make this return successful.

VARSITY TENNIS

Beginning the season with a victory, the Girls' Varsity Tennis Team had a remarkable season. The team lost only three regular matches; once to Yorktown and twice to a strong O'Connell team. Led by Isabel Sufin-Suliga, Carolyn Murphy, Sandy Markarian, and Barb Emmert the girls' team placed first in the district tournament. Allowed to go on to the regional tournament, the girls were defeated one game to five by their old foe, Yorktown. Despite this disappointment, it was a successful season under the coaching ability of Mr. Ron Tugwell.

Lee	6	3	1-0	0-0
O'Connell	4	5	1-1	0-0
Mt. Vernon	7	2	2-1	0-0
Jefferson	7	2	3-1	0-0
Madison	5	4	4-1	0-0
Edison	9	0	5-1	0-0
Oakton	7	2	6-1	0-9
Annandale	8	1	7-1	1-0
Robinson	6	3	8-1	2-0
Woodson	6	3	9-1	30
Lake Braddock	8	1	10-1	4-0
T.C. Williams	9	0	12-	
Annandale	9	0	12-1	6-0
Yorktown				
O'Connell	4	5	12-3	6-0
Madison	7	2	13-3	6-0
Woodson	5	4	14-3	7-0
T.C. Williams	5	4	15-3	8-0
Falls Church	7	2	16-3	8-0
Lake Braddock				
Robinson	8	1	18-3	10-0

"Where did the ball go?"

J.V. TENNIS

J.V. Tennis was of a different air this year than in recent years. The team played no real matches due to the lack of a coach but more played for the fun and experience involved. Sometimes Coach Tugwell would mix them with Varsity.

There was one outstanding player on a team made up of mostly freshmen. This girl was Tep Gilmore, an outstanding athlete, who was moved to the Varsity team halfway through the season.

Even though no real matches were played, valuable experience was gained to help these girls through next year's season.

The face of determination

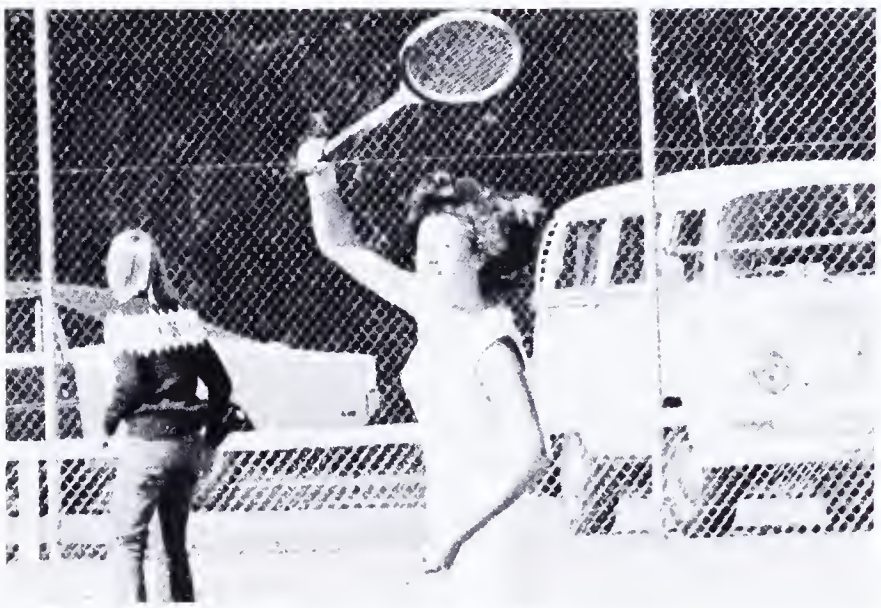

Good form is necessary for the game of tennis.

Front Row: Edye Vaughn, Linda Luper. Second Row: JoAnn Boyd, Karen Frankhauser, Jerry Manzo, Jackie Wargo, Joan England. Third Row: Marisa McCarthy, Tep Gilmore.

SWIM TEAM

"Meet called for weather" was the order of the day for the Swim Team in this year of the "Big Snow," the "Big Freeze," and heated pools without heat. The luck of the draw gave the Spartan swimmers and divers a dual meet season that was jammed into January and February. The team fell to Falls Church by merely 15 points, romped over Annandale by 60 points and was sunk by Woodson's powerhouse. Then the way of the winds cancelled one meet for snow, one for ice, and one because there was no heat in the pools. What looked like the first loosing season in four years was finally retrieved in the last week with wins over Madison and Lake Braddock.

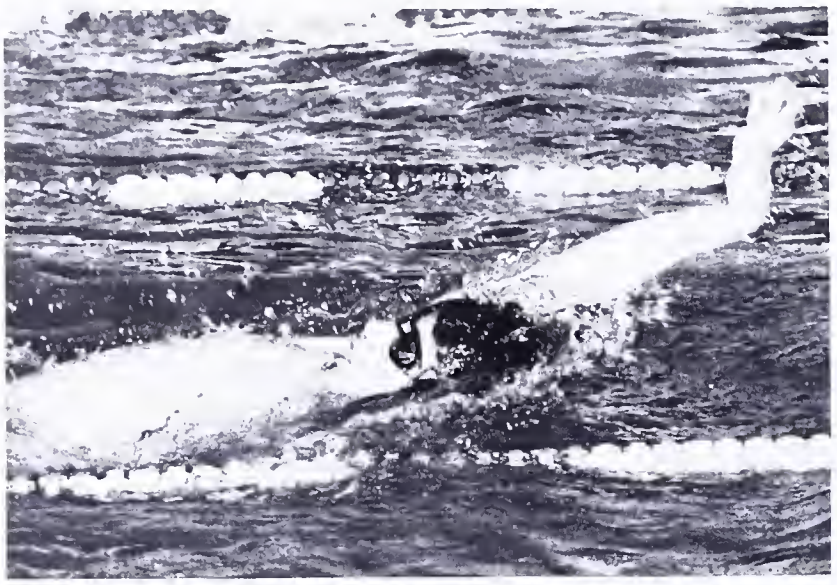

Scott Coale reaches for the finish.

Coach, Mrs. Martin, enjoys watching her team win!

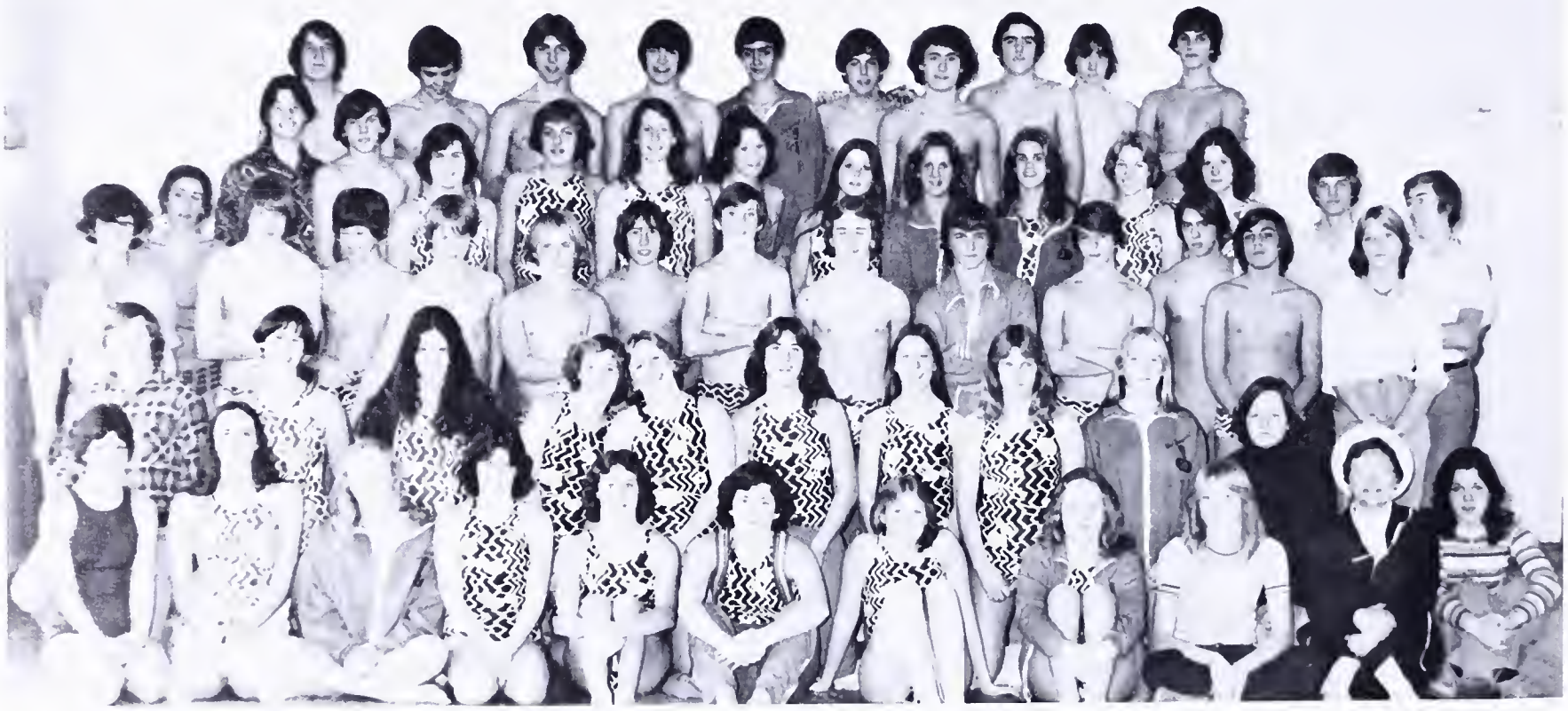

Front Row: Linda Boyce, Babs Keith, Cathy Bottrell, Diane Shields, Chris Reining, Lu Salmon, Beth Martin, Jane Luce, Cathy Criddel, Coach Martin, Capt. Julie Barrett. Second Row: Lenny Reiber, Donna Hatfield, Karen Schoedel, Sue Bickel, Linda Martin, Anne McGregor, Karen Stewart, Debbie Modine, Mary Berberich, Sylvia Chopelas. Third Row: Jordan Ham, Matt Rancourt, Tom Herrity, John Mullin, Brian Shields, Paul Brown, Mike Wilmore, Zane Johnson, James Garrigan, Bob Jennings, Bart Oaks, Tim Skelly, Greg Brummett, Lynn Stremick. Fourth Row: Steve Strong, Mark Schiffner, Cathy Fahs, Mary Verna, Martha Drennan, Anne Milbank, Sharon Keutmann, Colleen Ganey, Kathy Strong, Laura Langemo, Lisa Schelhammer, Keith Lewis, Head Manager, Jim Verna. Back Row: Scott Hatfield, John Wilkins, Capt. Jack Verna, Pat Herrity, Mike Babin, Bill Bond, Tom O'Neil, Jerome Skelly, Kevin Sheilds, Walter Bell. Not Pictured: Scott Coale, Karen Deane, Mark Hatfield, Rick Keith, Bill Maurer, Roy Reining, Robert Spressert, Jon Zettenberg.

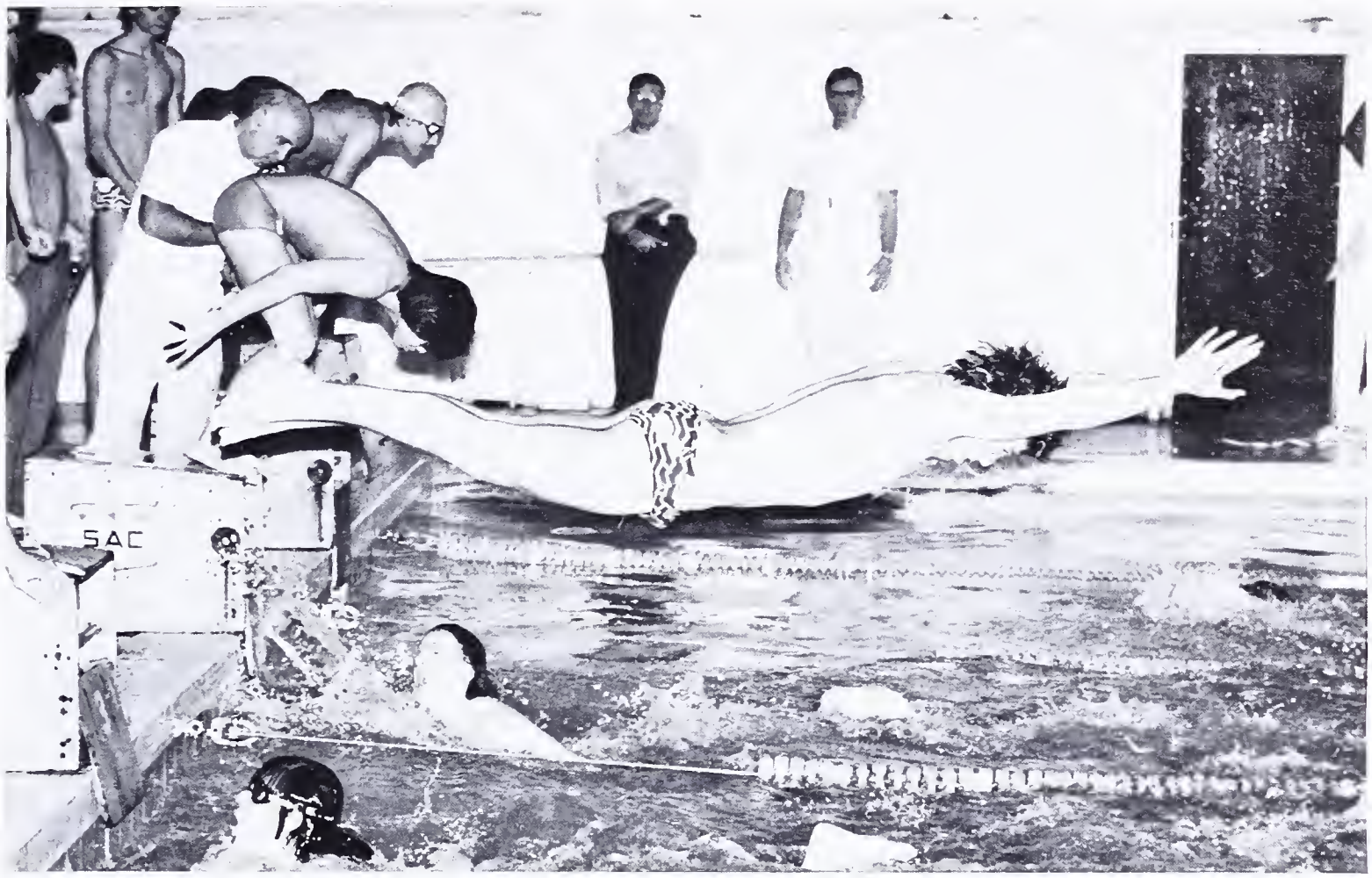

Greg Brummett defies gravity.

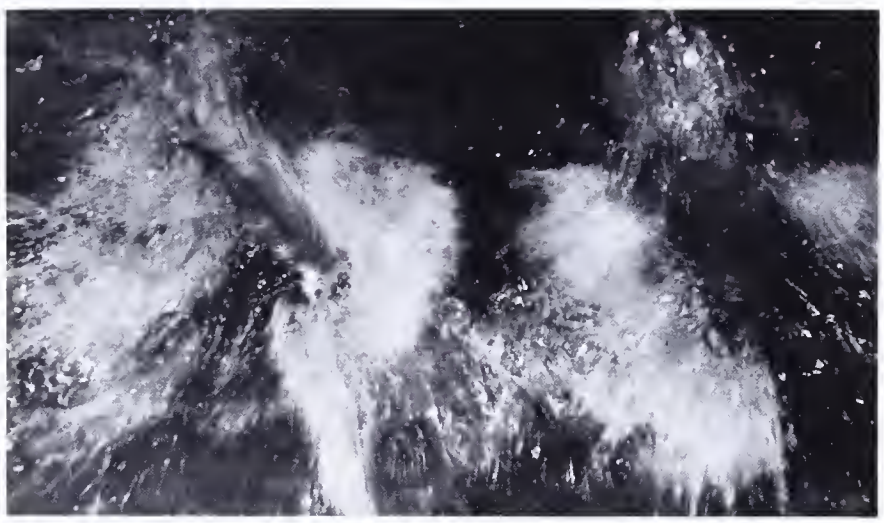

The Big Splash.

The swimmers take a much needed break from their busy schedule.

Captains — Julie Barrett and Jack Verna.

Front Row: Diane Castellanos, Kathy Westbrock, Mary Beth O'Sullivan, Mike Connor. Back Row: David Tahash, Coach Rex Martin.

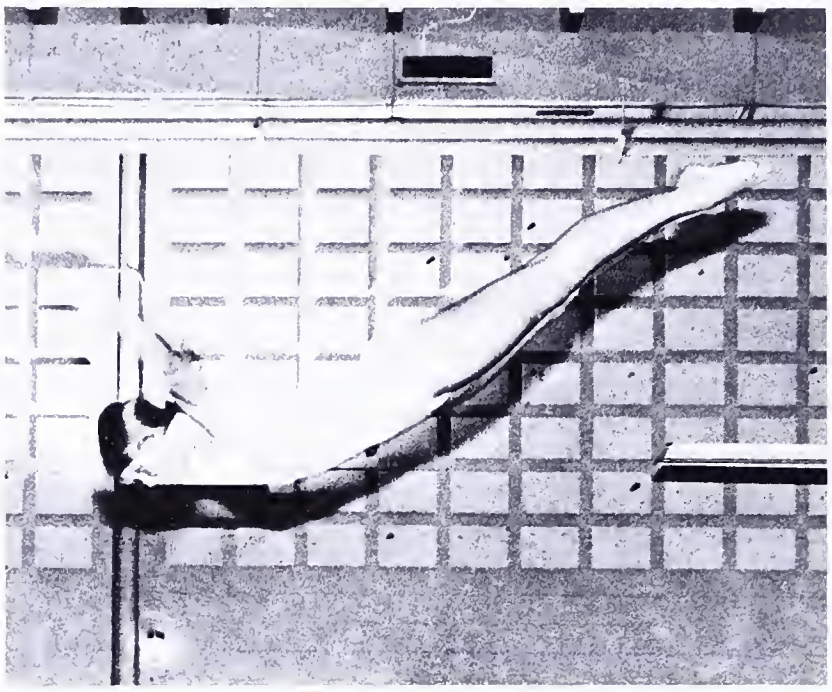

Kathy Westbrock displays good form.

DIVING TEAM

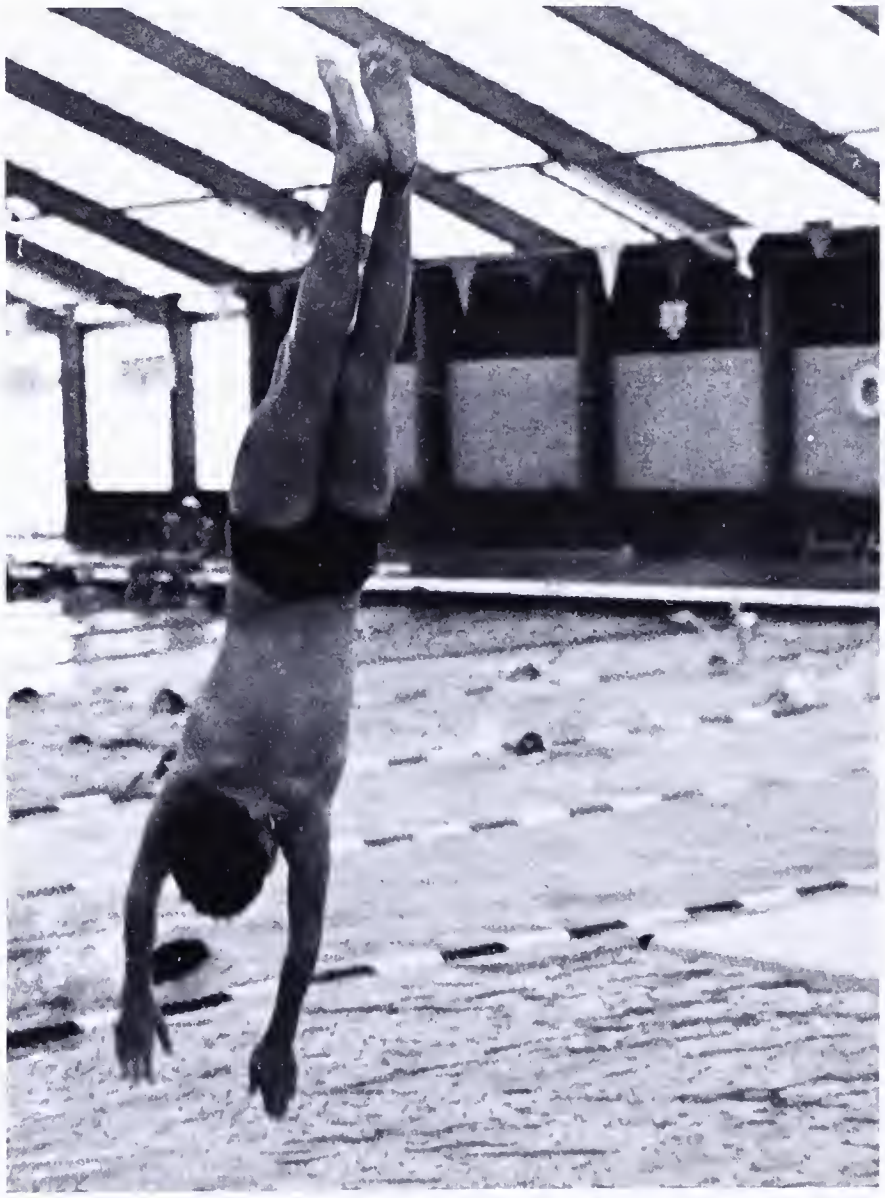

There's nothing like a dip in the pool!

GIRLS VARSITY BASKETBALL

Coach Redfield explains important stategy to her team during a time out.

This Spartan player is met with opposition while shooting for a basket.

Sandy Markarian shoots for two.

West Springfield's Varsity girls were a young team this year trying to gain the experience through tough district competition. They were led by the only senior on the team, Sandy Markarian, who is in her fourth Varsity year.

Though the schedule was rough, the Spartans kept their pride as they offered much hard competition, and when the opponents won it was a hard earned win.

Three of the Spartans, Sue Revell, Mary Holopa, and Brooksene Ambos were sophomores who greatly helped out in both offense and defense. The bench was full of talented players, such as Tep Gilmore who was the only freshman on the team; Elaine Beardsley, a second year Varsity; Amy Dealy, a good defensive player; Sue Wiltsie, an aggressive player; and co-captains, Melissa Trowbridge and Kathy Tobin. Due to the fact that most of the team were underclassmen the experience they gained this year should produce a great team in the coming year.

"Hurry up Coach! What do I do now?

A Spartan player shoots for two.

A Spartan player fights for a rebound.

Anticipation!

Front Row: Amy Dealy, Sue Wiltsie, Sandy Markarian, Melissa Trowbridge; Captain, Kathy Tobin; Captain, Lisa Leskovar, Bridget Smith, Brooksene Ambos. Back Row: Peggy Parnell, Jenny Utz, Lori Schultz, Mary Holapa, Sharon Beardsley, Susan Revell, Krista Moss, Tep Gilmore, Coach Redfield, Diedre Utz.

Spartans execute the perfect "fast break".

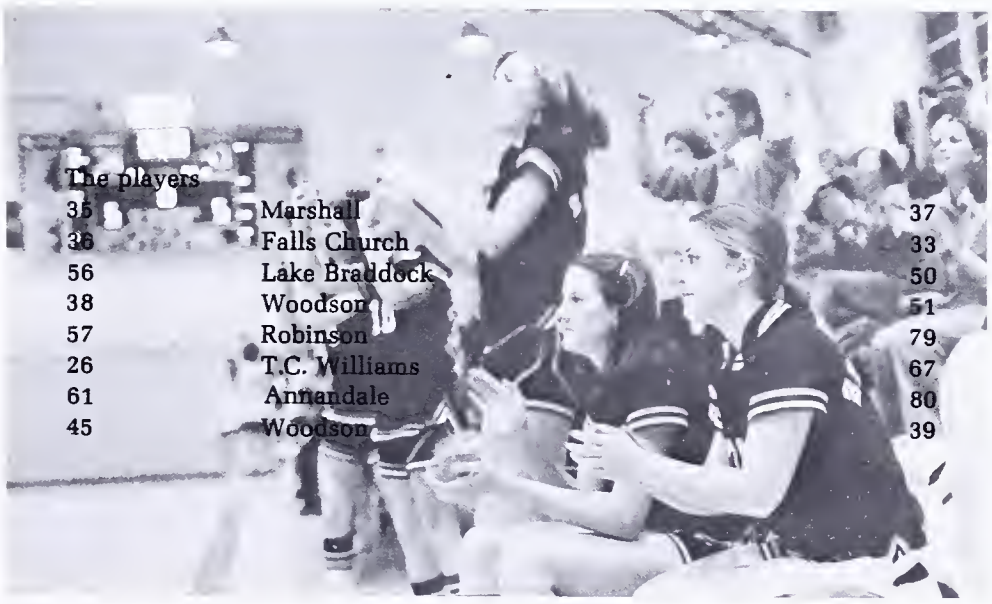

The players

35	Marshall	37
36	Falls Church	33
56	Lake Braddock	50
38	Woodson	51
57	Robinson	79
26	T.C. Williams	67
61	Annandale	80
45	Woodson	39

Good passing helped the Spartans against zones.

Front Row: Stacey High; Julie Lachance, Captain; Karen Weeks, Captain; Cindy Rebein; Joyce Caggiano. Back Row: Sue Sturgeon; Jemma Shipe; Linda Carney; Lisa Welsh; Sharon Brooks; Sharon Imber; Miss Berens, Coach.

GIRLS J.V. BASKETBALL

Why are we fighting for it? We're on the same team!

Lisa Welsh reaches for the loose ball.

The J.V. Spartans had three girls return to their squad this year. They were Julie LaChance, Cindy Rebein, and Karen Brinkley. These girls combined to help lead the very determined games they played.

They opened the season with an impressive victory over Marshall, but unfortunately they lost a key player, Karen Weekes, to a foot injury. The experience they gained gave these girls a hope for continued success in the '77-'78 season and a chance for a spot as a Varsity player.

"Throw it to me, I'm open!" yells Cindy Rebein to her teammate.

"Gee, now that we've got the technique down, why don't we try it with the ball."

Karen Weeks makes a fast break down the court with the ball.

Coach Berens gives a last minute pep talk to the team.

VARSITY BASKETBALL

Front Row: Paul McNamara; Captain. Back Row: Mike Weiss, Steve Florio, Chad Silliman, John Holapa, Rich Semeta, John Mastropaolo, Bill Revell, Mark Koesters, Jeff Thomas, Mark Florio, Scott Holland.

Revell spins and scores.

Scott Holland goes "backdoor" for two.

Spartan player hauls down a rebound.

Mark Koesters shows his form on the jump shot.

Rick Semeta shoots two over a Williams' defender.

Mac muscles in and draws a foul.

Spartan basketball made a dramatic comeback this year, as Paul McNamara led a very determined team to many sensational victories during the season. At the start of the season these young athletes developing their strength and skill in the game set their high goals of victory and sportsmanship.

West Springfield Head Coach, Jim Warren, set out to prove that he and his well-disciplined squad would be tough competitors in the region. He introduced something unaccostomed to West Springfield fans, a tall team. Coach and team were extremely dedicated to the game as they practiced long hard hours to be in the best shape and to show their finest abilities in each and every game.

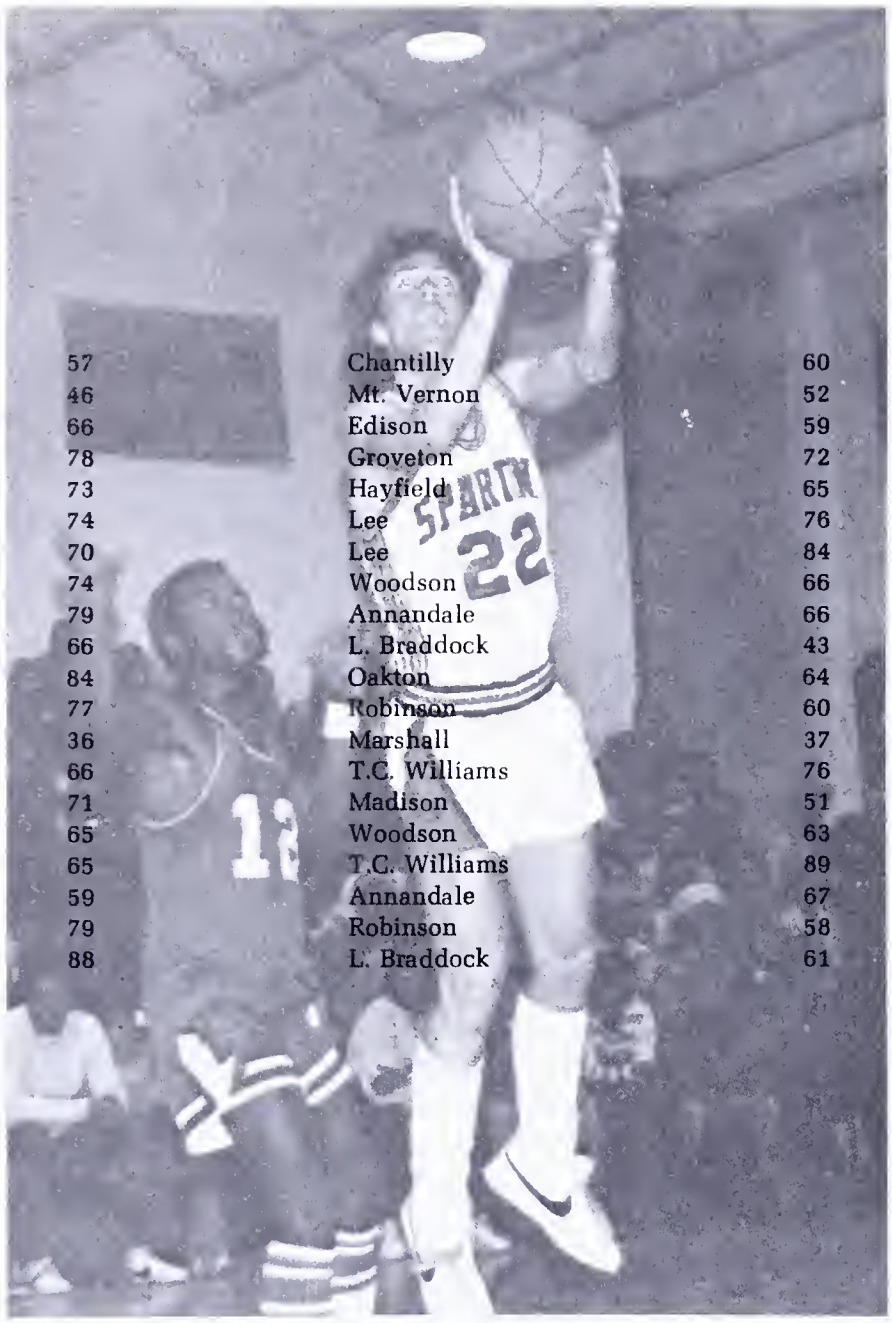

57	Chantilly	60
46	Mt. Vernon	52
66	Edison	59
78	Groveton	72
73	Hayfield	65
74	Lee	76
70	Lee	84
74	Woodson	66
79	Annandale	66
66	L. Braddock	43
84	Oakton	64
77	Robinson	60
36	Marshall	37
66	T.C. Williams	76
71	Madison	51
65	Woodson	63
65	T.C. Williams	89
59	Annandale	67
79	Robinson	58
88	L. Braddock	61

Mark Koesters shoots from the outside.

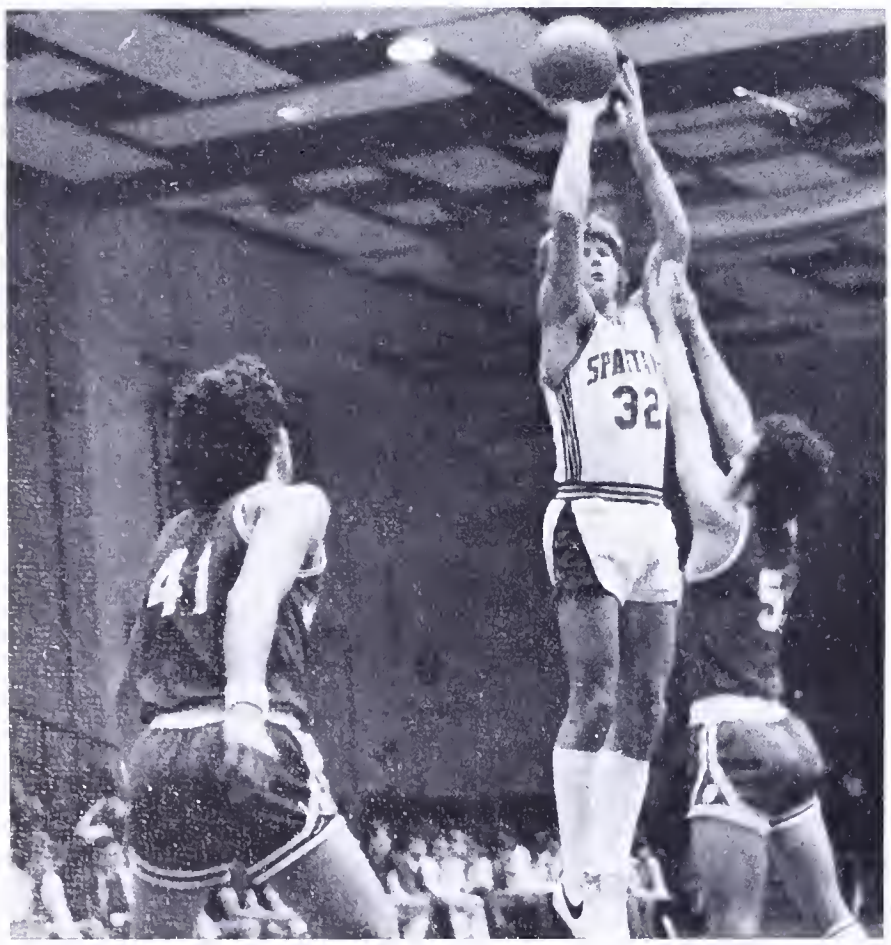

Rich Semeta tallies up two more for the Spartans.

Paul McNamera puts up one from the corner.

VARSITY BASKETBALL

Mike Weiss shoots for two.

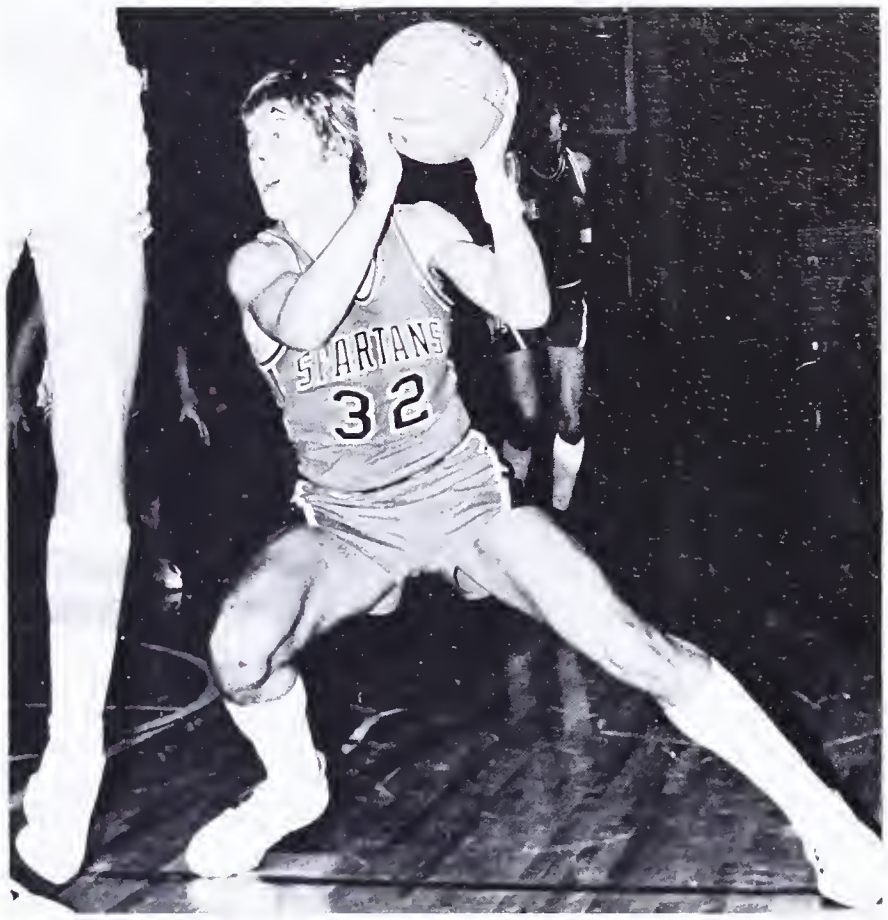

Rich Semeta pulls a fake.

Scott Holland goes for a lay-up.

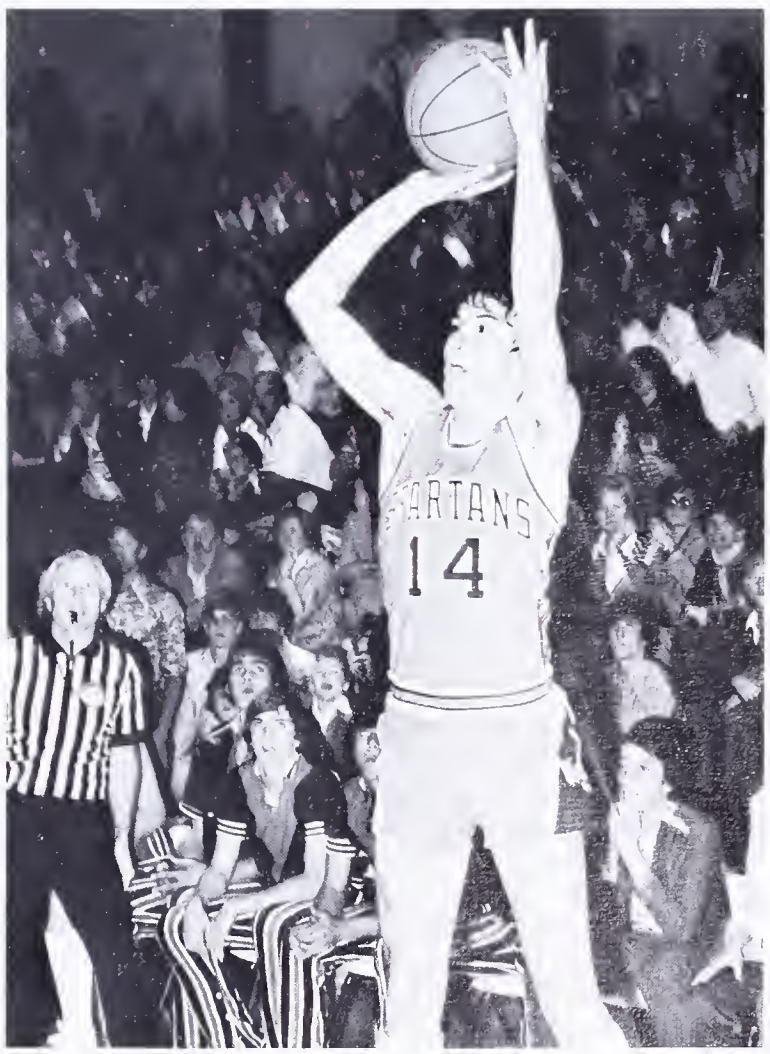

This thing's HEAVY!

J.V. BASKETBALL

The J.V. Basketball Team continued on their way enroute to a very successful season. They showed the promise of bringing another successful varsity team next year, as C.W. Blondin led the way. C.W. improved his game very well through the season, while bringing his scoring and rebounding average higher each game.

Other key players were Jeff Jivatode, who specializes in ball handling and running the offense; Cary Needham, an excellent shooter; and John Utley, David Miller and Bill Marshall. These young men will greatly affect the outcome of next year's varsity.

"How did the ball get stuck in the ceiling?"

Front Row: C.W. Blondin, Jeff Jivatode. Back Row: Carey Needham, Bill Marshal, Randy Grehan, John Utley, Marty Mann, Bruce Ricketts, Jimmy Burton, Kent Richeson, Scott Foster, David Miller.

Easy lay-up for John Utley.

Carey Needham displays a new dance step.

C.W. Blondin gets past heavy Madison defense for two points.

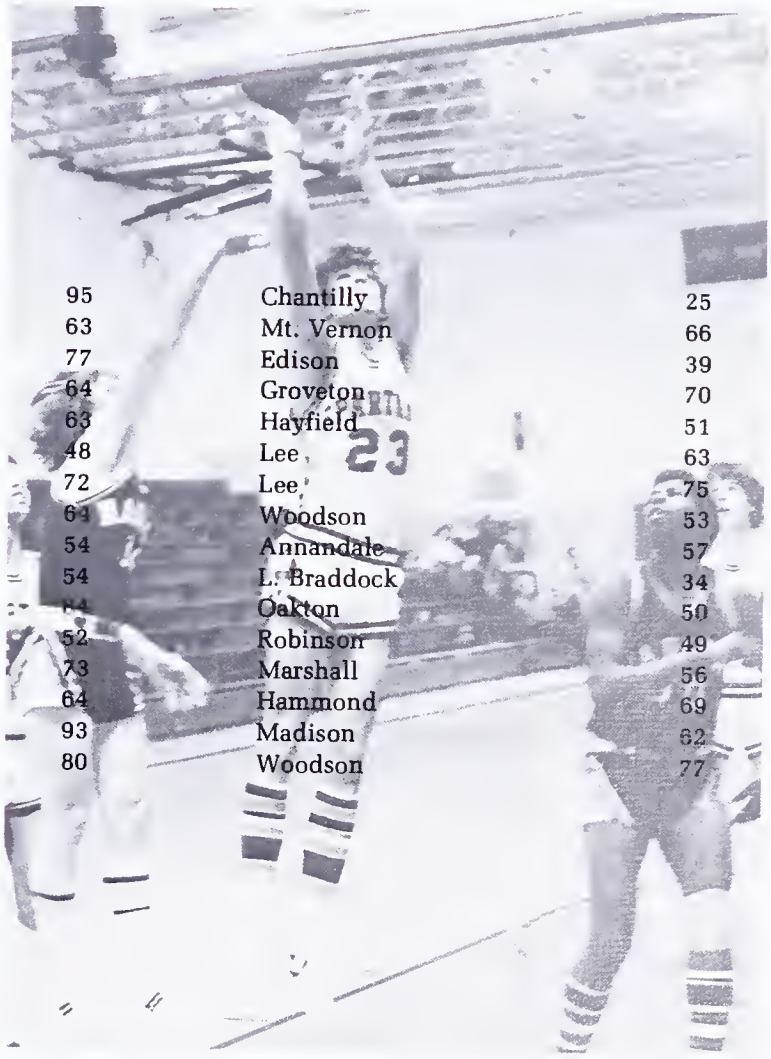

95	Chantilly	25
63	Mt. Vernon	66
77	Edison	39
64	Groveton	70
63	Hayfield	51
48	Lee	63
72	Lee	75
64	Woodson	53
54	Annandale	57
54	L. Braddock	34
64	Oakton	50
52	Robinson	49
73	Marshall	56
64	Hammond	69
93	Madison	62
80	Woodson	77

FRESHMAN BASKETBALL

Front Row: Mike Brooks, Ric Focht; Rob Knueper; Chuck Orrico; Back Row: Coach, Dennis Worek; Jack Holmes; Vince Drago; Steve Willis; Pat Reagan; Ward Thomas; Carl Tammaro; Pat Lavery; David Linka; Dennis Smith.

Another two points for Spartans.

"Why don't you open your eyes? It would be easier to find!"

Spartans wait for the rebound.

An Annandale player tries to out dribble a Spartan.

Steve Willis shoots for two.

The Spartan Freshmen put forth a fine effort this past season. They were led by Ward Thomas, Steve Willis, Micheal Brooks, Pat Reagan, Jack Holmes, and Eric Beller.

Spartan fans have much to look forward to from this talented group of young athletes.

"Got yourself in a corner did ya?"

A Spartan keeps from fouling another player.

WINTER TRACK

Regional contender, Bill Oakes, shows us how it's done.

Track is an exhausting sport.

Tying shoes is a new event in Track and Field.

Spartans lead the way.

In close competition, the Spartans come out ahead.

Front Row: Ken Bickel; Kevin Cooper; Ron Rickwald; Rick Sessions; Steve Kralik; Bill Neidringhaus; Bob Erdman; Jim Bennet; Greg Spencer. 2nd row: Buck Stockhousen; Jim Fox; Bill Brady; Mike Bosquet; Terry Tracy; Bill Deck; Tom Brown; Bob Dillinger; Mike Utz; Margaret Kinsley. 3rd row: Juana Wrestle; Bill Oaks; Mark Gregas; Chris Quinn; Margie Trogdon; Laura McGill; Buffy Dillon; Patty Shaud. Back row: Ken Broyles; David Flory; Susan Munson; Jordan Ham; Garland Jackson.

First place for Spartans.

Win or lose, Spartans are number 1.

Hang in there Spartans!

It was a cold, hard season for the track team. Largely as a result of inefficient coaching, the Spartans just couldn't put things together. Field events were a weak spot, even with shot putter Bill Oakes and long jumper Greg Anthony. Running events had more success especially with Jim Bernnett, Bob Erdman, and Terry Tracy sprinting. Distance runners Dave Flory, Kevin Cooper, and Jim Duke were often 1-2-3 in the mile, and also performed well in relays. Steve Kralik did well in the 600.

GYMNASTICS

These gymnasts take a needed rest after a workout.

Much practice makes perfect.

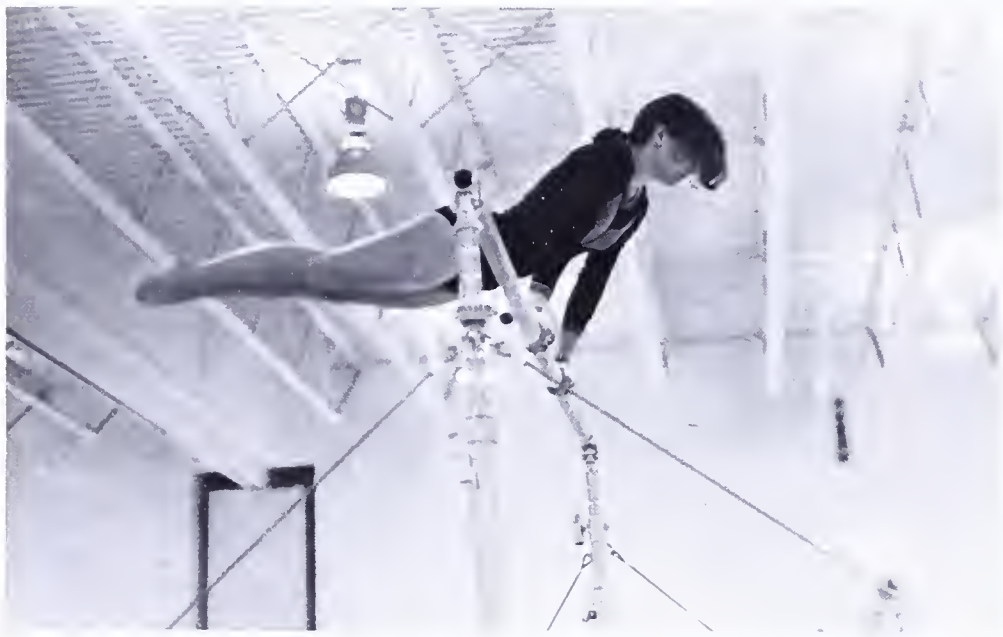

Clare Horvath on uneven bars.

Megan Werts displays her skill on the uneven bars.

Front Row: Clairie Horvath, Cindy Barrett, Mimi McGregor, Jenny Hallmark, Daphne Islin, Cam McMillan, Jamie Harrison. Back Row: Cindy Thomas, Mrs. Tommi Femright, Julie Frost, Lori Gudely, Elaine Simmons, Susie Meier, Carol-Anne Quarto, Megan Werts, Stephanie Starbird, Janet Badger, Mr. Gary Parks.

Point your toes!

This years gymnastic team competed in such events as uneven bars, balance beam, floor exercise, and vaulting competition. The members of the team displayed grace and agility in each meet and as a result had a successful season. The ability and skill of the young athletes promises a bright future for these girls.

Elaine Sinmmons competes in the vaulting event.

VARSITY WRESTLING

Steve Sedgwick works toward a pin.

Greg Mulvaney gets a pin.

And now for my next trick.

Robb Isbell looks for his contact lens.

A Spartan victory.

Gavin in command.

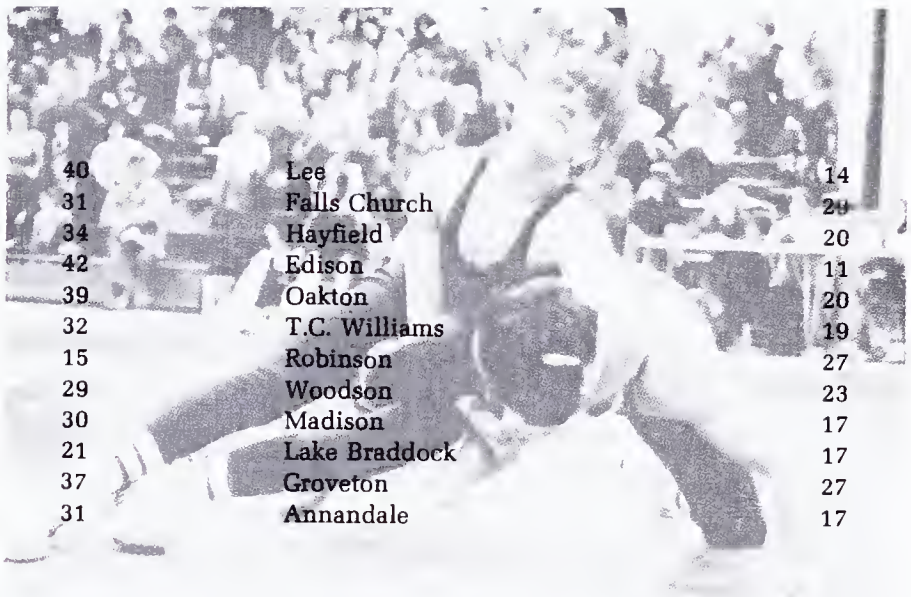

40	Lee	14
31	Falls Church	20
34	Hayfield	20
42	Edison	11
39	Oakton	20
32	T.C. Williams	19
15	Robinson	27
29	Woodson	23
30	Madison	17
21	Lake Braddock	17
37	Groveton	27
31	Annandale	17

The Attack!

The Spartan Varsity Wrestling Team had a successful season with the help of some very determined wrestlers. They went the first six matches undefeated. Then, over the winter break, they entered the McLean Tournament and came up victorious. Chris Murnane won District and the Spartan Team lost only to Robinson and Lake Braddock in the competition. Nine wrestlers were advanced to Regionals and Greg Mulvaney, after many hard hours of practice and determination, was able to compete in state competition.

J.V. WRESTLING

Front Row: Richard Townes, John O'Brien, Brian Morgan, Jon Serody, Brian Thomas, Mike Edwards. 2nd Row: John Roberts, Peter Shffer, Brian D'Allesandro, John Weidman, Paul Boyne, Randy Emony. 3rd Row: Jerry Kelliher, Craig Coughlin, Mike Talbott, Scott Durkin, Doug Brown, Not Pictured: Steve Nesbitt, Tom James.

Say UNCLE!

Mortal Combat

Sure beats wrestling with your sister.

This years J.V. team had a winning season. They gained experience for next year by beating such schools as Lee, Edison, T.C., Lake Braddock and Madison. Some of the outstanding members were John Roberts, Peter Schaffer, John Weidman, Brian D'Allesandro, and Scott Burke. These fine young men plus the rest of the West Springfield High School Junior Varsity Wrestling Team worked hard for their 6:3:1 season.

FRESHMAN WRESTLING

For the freshmen wrestlers it was a season of hard work and learning. One of the most valuable things gained was experience for the coming years. The team's record of 7-3 was good, and the wrestlers did well considering many problems. They showed much promise for the coming year.

Hold it there's a piece of glass under here!

This team sticks together.

The Spartan player pulls out on top . . . as usual.

Front Row: Mike Frie, Tenny Denery, Brian Kirk, Bill Monson, Bob Knox, Tom Weckle. 2nd Row: Stan Suter, Larry Steiner, Fred Millwad, Bill Henisson, Mike Zak, David Spencer. 3rd Row: John Burke, Gary English, Jim Kiem, Mike Soati, Jeff Coster.

VARSITY TENNIS

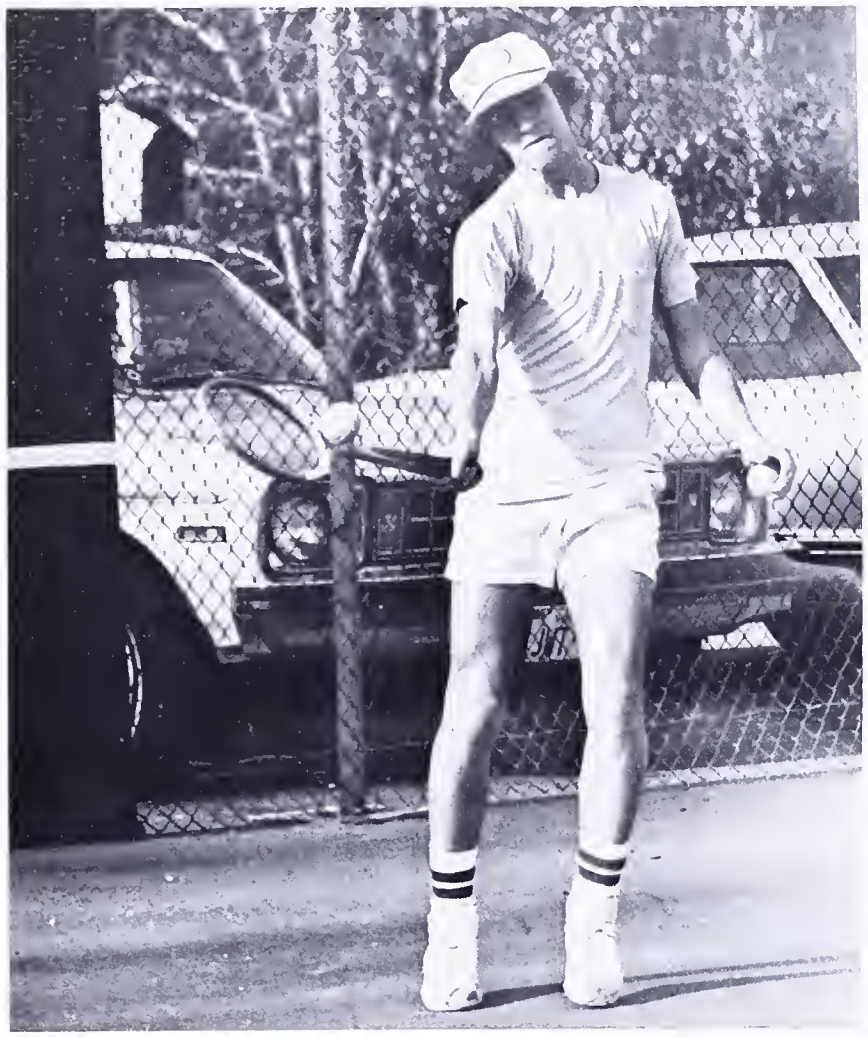

This Spartan is keeping up his end of the volley.

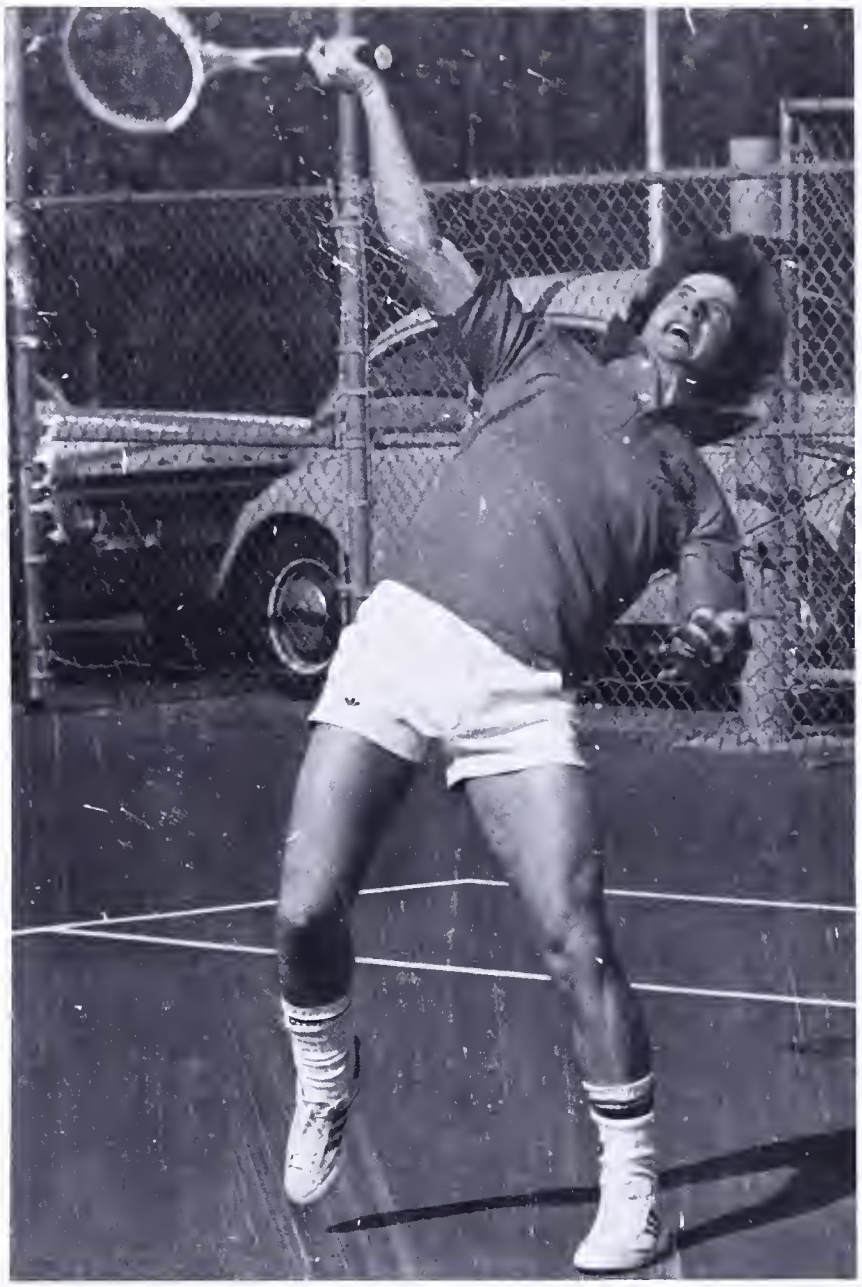

Rob Steece crushes an overhead shot.

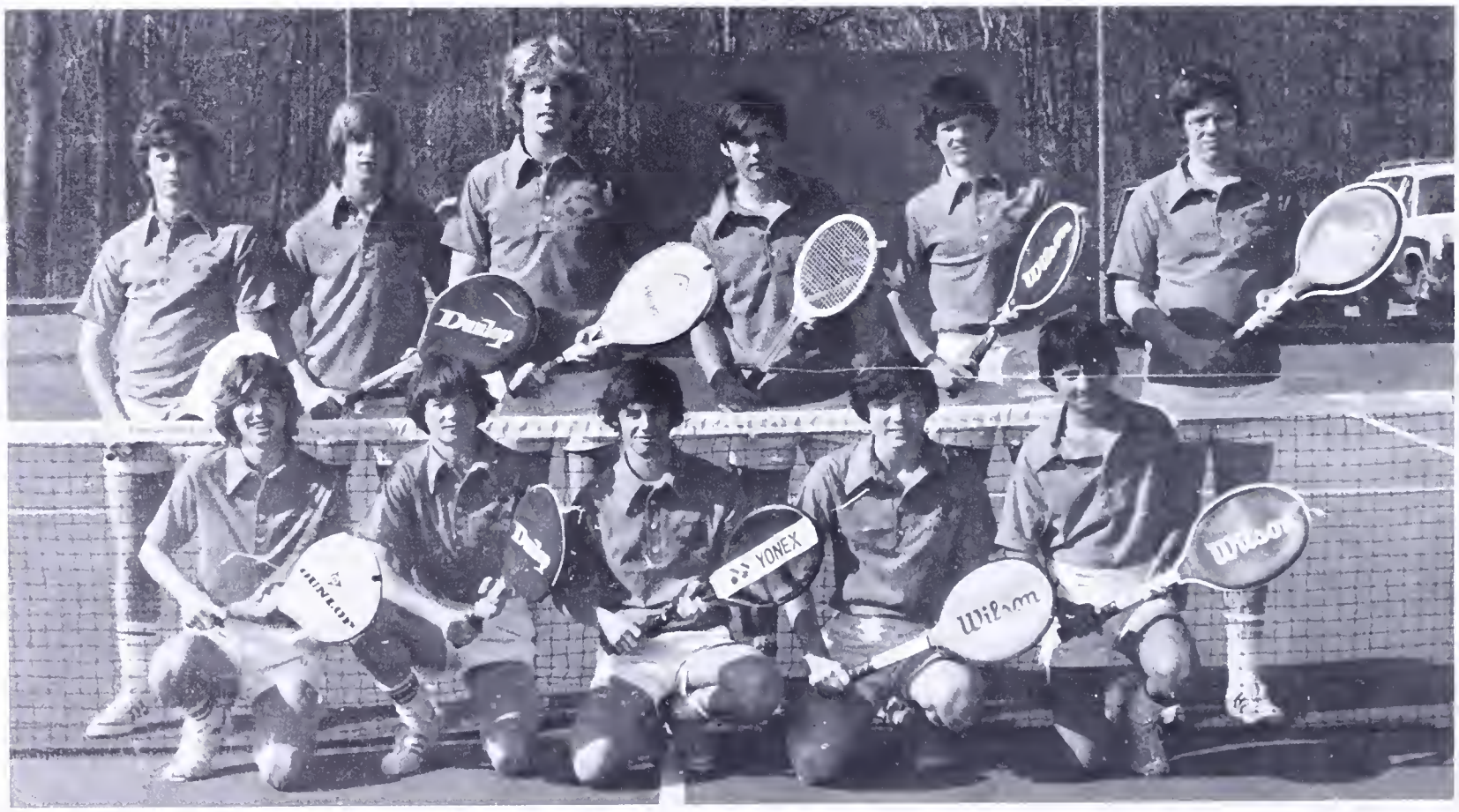

Front row: David Focht, Bruce Rickets, Will Norton, Steve Minton, Mickey Castagna. Back row: Rob Steece, Dean Weekes, Chris Vinet, Mike Smardak, Eric Rickets, Reid Southmaid.

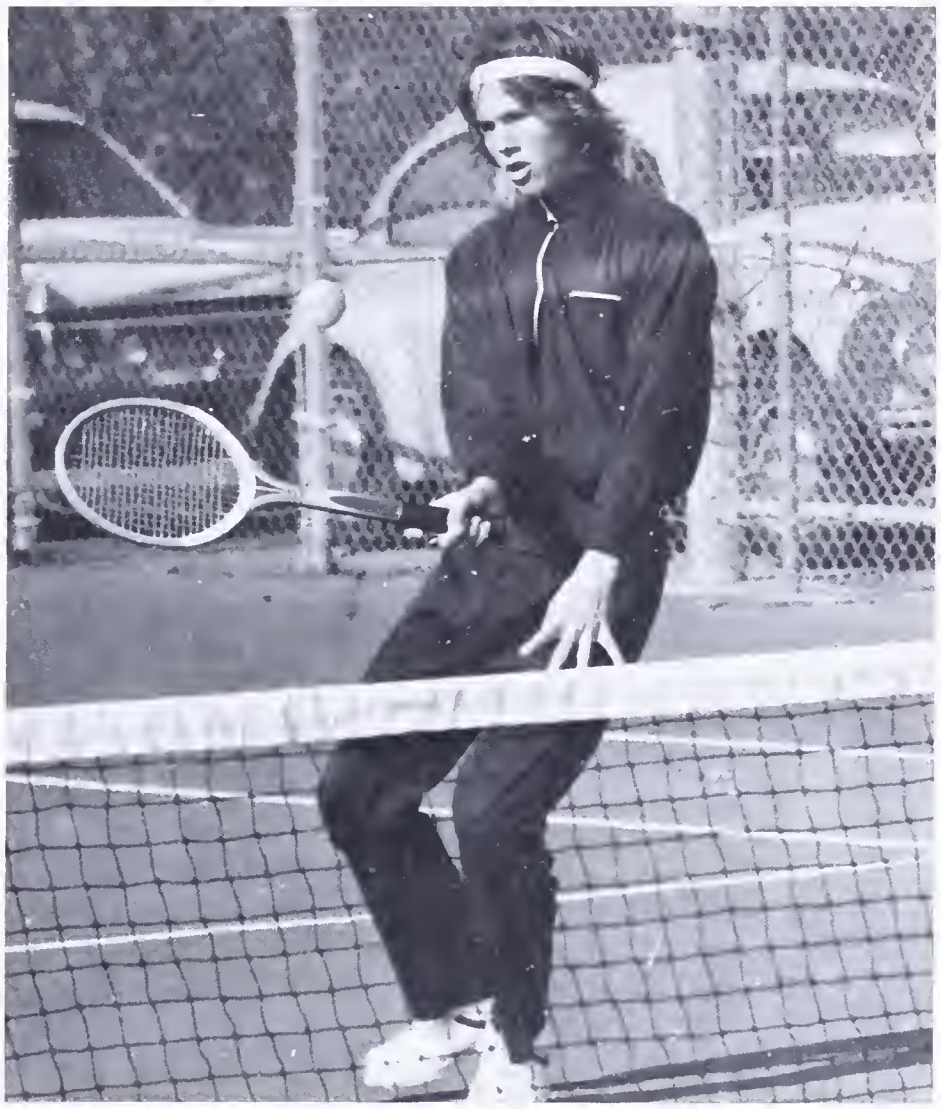

David Focht rushes for the net.

Will Norton picks up a high bouncing forehand.

Mike Smardak follows through.

This player practices on his techniques.

This year's West Springfield Tennis Team was by all expectations one of the most promising district teams. Led by four seniors in the top six: Will Norton, Dean Weekes, Rob Steece, and Chris Vinet, the Spartans marched to a very successful season.

VARSITY BASEBALL

Run, he's after us!

If you think he hit the ball, look in the mitt.

First row: Gibi Hilton, Jeff Langley, Jeff Mullen, Gary Davis, John Utley, Mike O'Dell, Tim Sturgeon, Jeff Rudd, Bill Marshall. Second row: Anita Medieros, Darcy Shepherd, Bob Anderson, Dennis Cave, Dave Divan, Mike Betenbaugh, Dick Williford, Pete Kotun, Jim McMurtrey, Chad Silliman, Dori Howard, Derk Jeffrey, Mark Koesters, Coach Tugwell.

I wish he would finish his wind-up and pitch.

And you thought field hockey had weird uniforms.

The wind-up!

"Swivel hips" Cave gets nabbed off base.

Take a look at this year's Varsity Baseball team and you will catch a glimpse of a very talented group of young men who had the determination necessary for a successful season. They were led by senior Dick Williford, a third year starter, who was chosen to the all-region team last season, while Mike Betenbaugh, Bob Anderson, and Jeff Mullen offered their assistance many times. The Spartans, again, showed much depth in their pitching staff with the returnees Mark Koesters, Don Howard, Dave Divan, and Jim McMurtrey. These young men promised another successful team next year and in the future, under the leadership of Coach Ron Tugwell.

First Row: Brian Kirk, Scott Sherman, Andy LaChance, Scott Gudely, Brian Dixon, Mark Wachter, Chris Cambell, Ro Kneuper. Second Row: T.J. Murray, Mike Fulk, Scott Lyon, Steve Greechan, Rusty Odron, Gary English, David Hughes, John Lechmanik, Marty Mann, Tim Kirk. Third row: Bill Hanley, Coach; Blake Weeks (mgr) Dave Ensrud, Chris Langley, Ben Anedrson, John Fulk, John Burzinski, Randy Greehan, Mark Florio, Andy Morgan, Mark Blake, Kent Richeson, Rob Dull, Pete Gallagher, Coach.

"I can't get it out of my mitt!"

J.V. BASEBALL

The J.V. Spartans worked many long hours to provide the school with a strong team that would bring pride for the fans. Many of these young men showed the skills necessary for Varsity next year and will be a big asset to the team. The experience and feelings of competition made it all pay off for a successful season.

Mark Blake slides in for a run.

GIRLS SOCCER

Balance!

I think I forgot something!

Front Row: Jenny Spalding, Brenda Stoy, Karen Weeks, Eileen Sullivan, Cindy Rebein, Robin DeProspero, Coleen Berneir, Coach Farfan.
Back Row: Beth Holloway, Michelle Endo, Daphne Pappas, Kathy Schultz, Kathy Westbrock, Diane Castellanos, Mary Holapa, Susan Nonnemacker, Susan Munson.

A NEW SPORT AT W.S.

Style!

Ball handling is an important task of the goalie.

"I wish I would stop tripping over my feet!"

This was the first year the Girls' Soccer Team was included in the competitive sports at West Springfield. As the season progressed the team gained experience and skill through cooperation and hard work. The girls should be proud to be participants in the sport that should become a long lasting tradition in both the school and the nation.

Wow! What power!

What a show-off!

"Since this is a new sport we will start with the basics. This is a soccer ball."

Now with a flick of the ankle . . .

"I know my ballet lessons would come in handy sometime!"

VARSITY SOCCER

Front Row: Tim O'Connel, Nick Alex, Dave Martin, Mitch Gray, Mike Platenberg, Doug Spalding, Dave Blood. Second Row: Chuckie McCoart, Eric Wascowitz, Steve Boyd, Jeff Albanese, Dennis Elwell. Third Row: Mike Littlehales, John Heston, George Phillips, Bruce Wascowitz, Bob Weidenmuller, Robert Bach, Andy Roth, Mr. Issacs, Coach.

J.V. SOCCER

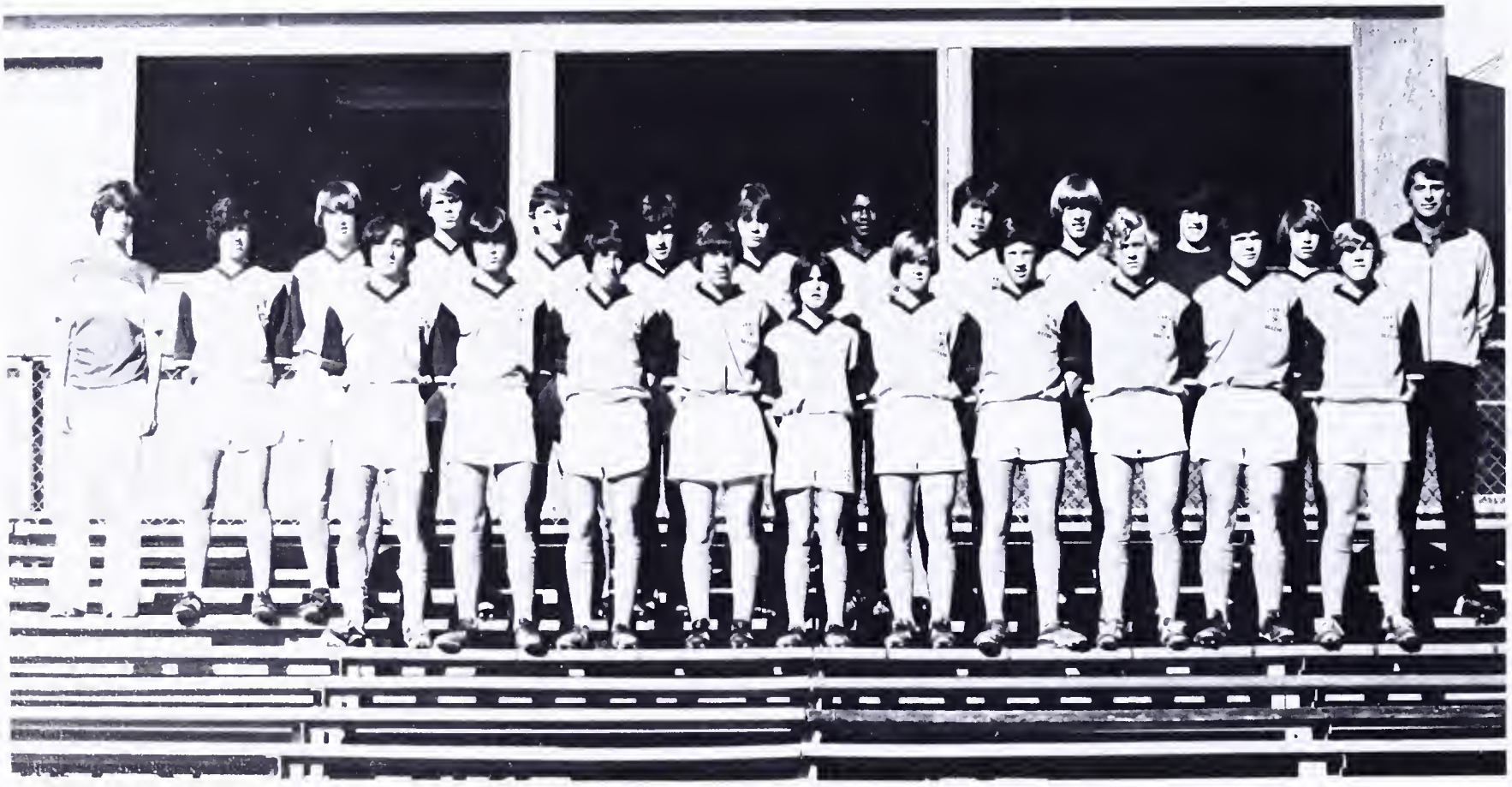

J.V. Soccer Team: Phill Brummett, Kevin Carlson, Maurice Corea, John Edgell, Mike Edwards, Terry Gossard, Jim Harper, Bob Kluckhohn, Paul Maraghy, Kevin McCoart, John McDonald, Bob McConnell, Jack Murphy, Brian Petitt, Dave Phillips, Pete Sabo, Kevin Shields, Rich Spero, Hans Tallis, Dale Thompson, Wade Yates. (mgr.) Charlie Field, Coach; Dutton Stoy.

Sometimes Soccer turns into a karate exibition.

"Oh no! The ball is loose!"

"Now we've got the kick, let's try it with the ball."

A Spartan steal.

A Spartan player takes a close look at the ball.

West Springfield's Varsity Soccer Team proved to be one of the strongest competitors in the Northern Virginia District. With long hours of practice and hard work on the dirt and rock-filled soccer field, the players became a well-coordinated team. The team has so many caliber players that the Spartans could not help but win. The talented players managed to maintain excellent game plans and were able to sweep over several opponents. Certainly the opposing teams had to think twice before acting in order to catch the swift and mighty Spartans team.

"Watch me step on his foot."

A Spartan runs for a water break.

The Bionic foot kicks the ball out of sight.

Defense was a major part of Spartan success.

A Spartan player steals the ball.

Aggressive play was the mark of the Soccer team.

Golf members discuss the strategy of the first hole.

The perfect golf swing.

Golf clubs make good grass cutters.

Will he make it?

"I shot a 72! Not bad for the front nine!"

GOLF TEAM

The Spartan Golf Team had high hopes for the season. Being the returning state champions the Spartans looked to make it two in a row. Led by returning stars, Danny Dodd and Lance Hancock, and a coach like Mr. Lovell, the Spartans looked very strong during the season games.

GIRLS SPRING TRACK

Row One Left to right: Linda Lopes, Toni Chritton, Martha Brasted, Anna Pieri, Nancy Knight, Jenny Utz, Karen Brinkley, Mary Berberich, Sharon Brooks, Kathy Doss, Kim Kirk, Debbie Monaco, Kim Persing, Judith Linton, Sherrine Jackson, Juana Russell. Row Two: Robyn Burnett, Charlean Baiz, Maggie Carture, Michele Stupka, Laura Guadian, Emmy Mourges, Laura MacGill, Margie Trogdon, Cathie Lederle, Diane Morris, Sue Bickel, Bobbi Arduini, Anne McGregor, Chris Reining, Val Fant, Lisa Campbell, Sandy Beier. Row three: Becky Stevenson, Donna Pepe, Jan Wiley, Linda Crescioli, Patty Shoud, Sylvia Reyna, Mary Chase, Kente Barnes, Mary Alex, Jenny Hallmark, Karen Falkenstrom, Sheila Brady, Cheryl Champagne, Susan Byington, Rita Rankina, Julia Crost, Karin Mongola. Row four: Cheryl Hodge, Kim Phillips, Steffani Starbird, Linda Harris, Lisa Schelhammer, Kin Hall, Windy Fretz, Andrea Gabrielli, Mary Trogdon, Edye Vaughn, Shelby Olsen, Rana Price, Cory Weaver, Clairie Horvath, Jane Stonecipher, Lori Frank.

"You have to 'get down' when you run."

Jan Wiley — a Spartan contender.

Donna Pepe practices hard for upcoming meet.

"You want to ask the photographer to race?"

"Let's walk awhile — I'm tired," exclaims Diana Morris.

The girls run up and down the bleachers to build up endurance.

Coming towards the homestretch.

BOYS SPRING TRACK

Front Row: James Kostka, Ray James, Greg Schulle, Mike Bousquet, Mark Gregas, Jem Bennett, Bob Dellinger, Daron Young, Keith Kirk, Kris Keeney, Shane Wolfe, Greg Smith, Scott Durkin. Second Row: Bill Bradee, Mark Hatfield, Joe Jaworski, Dave Linka, Tom Herrington, Paul Gotte, Rick Acosta, Brian Yost, Perry Oaks, Neil Lubin. Back Row: Mike Utz, Chris Doss, Ron Rickwald, Bill Deck, Ken Bickel, Kevin Cooper, David Flory, Bruce Yost, Mike McDonald, Steven Doss.

Kevin Cooper is "up in the air" over track!

This is a heck of a way to take a shower!

Kelbaugh's Angels!

We'll see how long the smiles last!

The loneliness of the long distance runner.

The many hours that the West Springfield track team spent training paid off, as was shown in their record. It would not have been possible without the expert coaching from head Coach Kelbaugh and assistants Parks and Kehm. The coaches and the track members put in long hours after school and on weekends in order to achieve the excellent coordination and mental discipline needed to complete the long, difficult season. The members of the West Springfield track team will remember this year's season for many years to come.

Without dedication any goal worth achieving is unachievable.

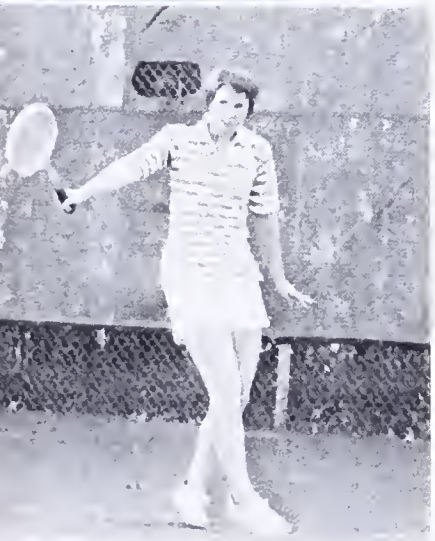

"It is not the critic who counts; not the man who points out how the strong man stumbled, or where the doer of deeds could have done better. The credit belongs to the man who is actually in the arena; whose face is marred by dust and sweat and blood; who strives valiantly; who errs and comes short again and again; who knows the great enthusiasms, the great devotions, and spends himself in a worthy cause; who at the best knows in the end the triumphs of high achievement; and who at the worst, if he fails, at least fails while daring greatly; so that his place shall never be with those cold and timid souls who know neither victory nor defeat."

— Theodore Roosevelt

VARSITY CHEERLEADERS

Linda Gwynn

Sue Bickel

Megan Werts

Janet Goins

Pam Goldstein and Kathy Stoy

Kim Morgan

Liz Wilson, Captain

Susan Rainville and Donna Pepe

Vicki Royals, Co-captain

Laurie Pierce, Co-captain

Heidi Gundlach

Lynn Carlson

Terri DiCarlo

J.V. CHEERLEADERS

Frot Row: Chris Zapata, Jamie Jeffers. Second Row: Michelle Romanczuk, Carol Arnold, Julie Morgan, Eileen McClure. Back Row: Ruth Cisewski, Cindy Thomas, Liz Cooney, Stacy Moran, Beth Weidenmuller, Lynne Rainville, Lori Gudley.

VICTORY!!

J.V. Cheerleaders support their team on its way to success.

Junior Varsity Cheerleaders supported J.V. sports such as football, basketball, and wrestling. At summer camp the girls were awarded with the stick of excellence. They practiced hard during the year and willingly to supported all school activities. A representation of the sophomore class, the J.V. Cheerleaders spread spirit throughout the school.

Front row left to right: Jenny Cattthorne, Margaret Penn, Barbie McCoart, Jeanie Stassi. Second row: Brenda Stoy, Captain Amy DiGiosia, Co-Captain Shelly Edwards, Kathy Westbrock. Third row: Shelly Hawkes, Laura Snyder

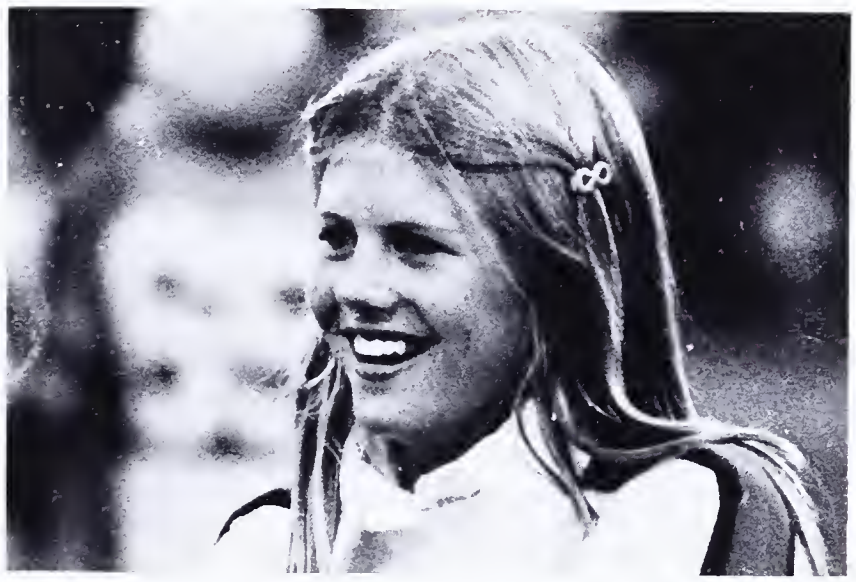

Kathy Westbrock cheers her team on to victory.

Freshman cheerleaders smile brightly.

Freshman cheerleaders show their spirit.

FRESHMAN CHEERLEADERS

Undaunted by their lack of experience the Freshman Cheerleading Squad earned the respect and pride of their fellow classmates. These ten sparkling individuals were chosen at the end of their eighth grade year. During the summer, they attended camp where they completed with cheerleaders from all three levels: Freshmen, J. V., and Varsity. For their outstanding efforts they received two spirit sticks and one first and two second place ribbons. Throughout the year they promoted spirit by attending and cheering at all of the Freshmen sport events.

SPARTANETTES

Cheering the team on?

"Go you Spartans . . ."

5 . .6 . .7 . .8 . .SMILE! 1 . .2 . . . .

Starting the year with only twelve members, the Spartanettes expected a year of extra-hard work and frustration, but they accomplished more than many of the previous squads. At the Golden Eagle Pom Pom and Drill Clinic during the summer, the girls were awarded the Golden Eagle Award of Excellence (for the best all-around squad), a trophy for Best Novelty Routine, and four blue ribbons. The Spartanettes placed third in a competition for Best Drill Team in Fairfax County.

The captains, Peggy Stassi and Kris Orrico and co-captain Cara Acosta (during basketball season) did an excellent job in organizing and leading the drill team. Despite many disadvantages, the girls overcame them and with spirit and determination, had an outstanding year.

Supporting the Cross Country Team was an enjoyable job for the Spartanettes.

Front Row: Kris Orrico, Cara Acosta, Peggy Stassi. Second Row: Sheryl Foreman, Kathy Kraft, Laura Stassi, Brenda Tinsler, Kathy Henderson, Debbie Pancost, Patty McCoart, Dianna Williams, Linda Rasmussen, Paula Leveque, Tara Rines, Nancy Sedgewick. Third Row: Cathy Reitman, Karen Cutschall, Susan Herrmann, Bonnie Spurlock, Allison Gillum, Connie Thomason, Jeri Sager, Sheryl Stocekert, Lori Lowe. Back Row: Jane Linka, Sue Strom, Linda Vaughn, Andrea Forgas, Becky Henry, Kim Anderson, Lisa Meyers, Jackie Simms, Brenda, Sandy Burke. Not Pictured: Wynde Rhame.

The Drill Team performs a half time routine.

Hours of practice go into PERFECTING a routine.

Talk about enthusiasm!

Front Row left to right: Bill Fry, Scott Parr, Gina Flournoy, John Eitler, Chris Knopes, Bill Beaver, Steve Doss, Bob Knox, Gaye Harding, Mark Hutchins, Adrienne Lieberman, Becky Davdson, Laura Moser. Second Row: Suzie Perkins, Bob Erdman, Jenny Wauford, Karen Brinkley, Tom Broyles, Kevin Carlson, Jim Hancock, Jordan Ham, Ed Hunter, John Hubbard, Richard McConnell, Mike McDonald, Ken Broyles. Third Row: Karen Baiz, Thelma Sheridan, Debbie Flory, Cheri-Lynn Lieberman, Jan Cox, Debbie James, Heather MacLaughlin, David Ormand, Allen Saurers, Chris Quinn, Chris Doss, Scott MacLaughlin. Fourth Row: Donna Osgood, Mary Flour-

Wherever High School Bands assemble, West Springfield is outstanding not only because of their musical ability but because of their school spirit. This year's Spartans have done a variety of activities, ranging from pre-game and halftime performances at all Spartan home games to performing in the halftime show of the Washington Redskins vs. Kansas City Game. They were ably led by their Drum Major Steve Doss in all performances. We have enjoyed many pleasant musical moments due to the efforts of Mr. James Wynn and his band members.

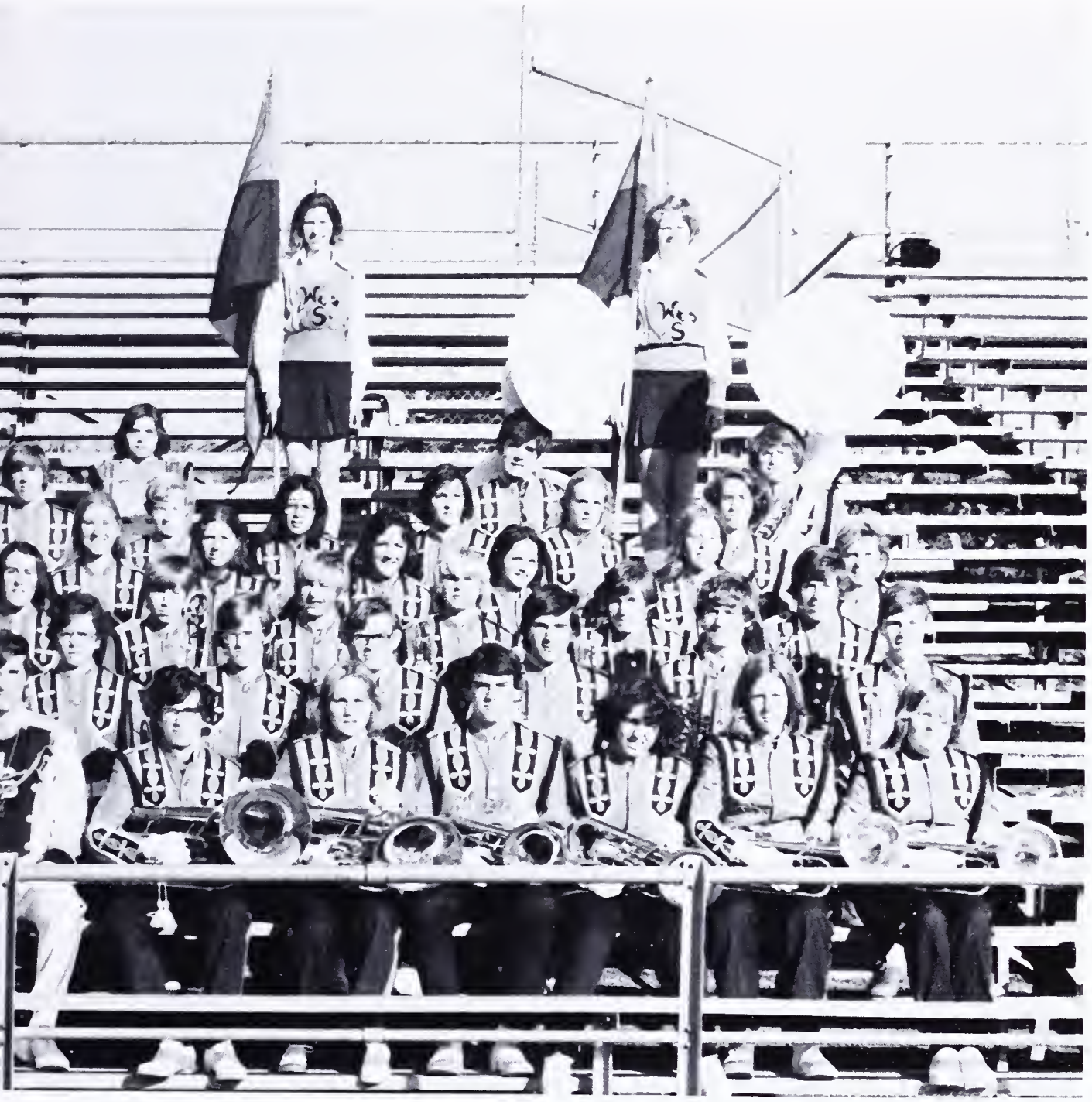

noy, Liz Ledford, Donna Hankinson, Scott Freathy, Robyn Burnett, Joyce Kubalak, Alicia Hubbard, Susan Deck, Rose Flournoy, Kim Kirk, Deniece Brown. Fifth Row: Chip Spraggins, Ed Gram, Lisa Wynn, Suzanne Screen, Jane Feeney, Gary Melton, Fran Cox, Maria Sanchez, Edye Vaughn, Sheila Brady, Cindy Trapp. Sixth Row: Garland Jackson, John Edgell, Kathy Doss, Barbara Osgood, Frank Gorham, Tom O'Keefe. Back Row: Linda Lopez, Kim Meyer, Julie Cockfield, Kara Helfenberger.

MARCHING BAND

BATON CORPS

The Baton Corps perform during the pep rally.

Debbie McLaughlin smiles brightly while twirling her fire baton.

Twirling their way through the year, the West Springfield Baton Corp was one of the best ever. Performing during football games along with the marching, they provided entertainment for the crowds. At alternating home basketball games they performed during halftime. They attended camp during the summer in order to learn new routines and to gain the necessary experience to be an excellent baton corp. During the school year they competed in the High School State Twirling Contest. They were awarded with first place in advanced twirling and first place in team twirling.

Front row: Bobbi Arduni, co-captain; Jealon Weston, captain; Debbie McLaughline, co-captain.
Second row: Brenda Crump, Judy Birney, Nancy Walsh.

The Baton Corps must spend many hours of practice to achieve excellence.

Jealon Weston — Captain.

Brenda Crom seems to have a great sense of balance.

I can't believe I got another one stuck in the ceiling. I'm glad I have this spare baton.

ACTIVITIES

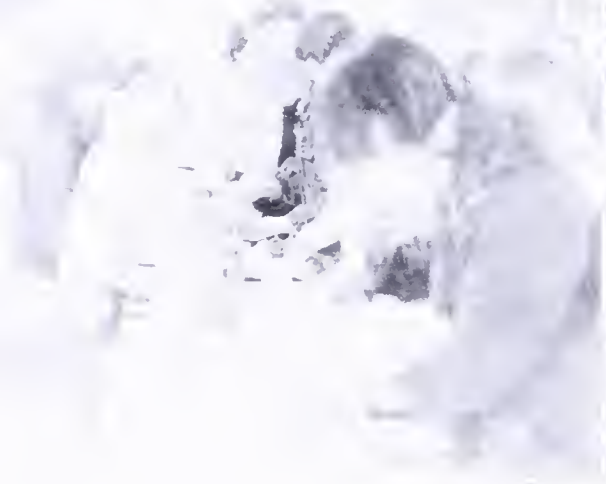

Custom Car Show Circuit

Stu Weeks, Vice-President

Terry Conrade, Secretary

Running from one end of the school to the other, missing important classes, and planning and organizing various activities are just a few of the jobs done by the SGA officers. There is no such thing as a "common" daily routine. The officers put together and ran Sparta Week which was a great success. All elections such as for class officers, Homecoming Court, and Sweetheart Court, were organized by them. The major school fund raising project, the magazine drive, was under the guidance of the SGA officers. Their effort and hard work was appreciated by all.

Jack Verna, President

Ken Bickel, Treasurer

STUDENT REPRESENTATIVE BODY

Front Row: Chip Walton, Cindy Gausrik, Bill Deck, Adrienne Lieberman. Second Row: Gaye Harding, Liz Wilson, Cheri-Lynn Lieberman. Third Row: Brenda Hawks, John Schaller, Karen Foster, Lisa Greene. Fourth row: Kathy Doss.

The Student Representative Body under the leadership of Sterling Huff, Speaker of the House, and Cheri-Lynn Lieberman, Secretary, adopted a constitution; which set down all rules, regulations, and responsibilities for each member of the S.R.B. The S.R.B. met once every two weeks to discuss any problems facing the student body and to bring new suggestions from any student to the attention of the S.R.B. officers.

STUDENT ADVISORY COUNCIL

A cross section of the student body, the Student Advisory Council discussed problems at West Springfield which may be pertinent to other high schools in Fairfax County. They attended meetings with other SAC members in order to make recommendations to the school board. Striving to please parents, teachers, and students, the council was a hard working unit.

Front Row: Rickie Tobias, Jim Polo, Julie Kranz. Second Row: Karen Chiles, Steve Callwell, Patti Brown, Jim Wilt.

PRINCIPAL STUDENT ADVISORY BOARD

Making major decisions during the school year, the Principal Student Advisory Board informed Mr. Volrath of the student opinion. Comprised of class officers, SAC, editors of the Olympian and the Oracle, and president of the Keyette and Key Club the board decided the theme for Sparta Week, to have a Spring Carnival, and other issues important to the student body at West Springfield.

Front Row: Jack Verna, Edye Vaughn, Ken Bickel, Brenda Hawkes. 2nd row: Bill Deck, Pete Fieglson, Perry Oakes. 3rd row: Gaye Harding, Linda Vaughan, John Schaller. 4th row: Dave Stevenson, Patti Brown.

Kim Blondin, Tom Butler, Cathy Lederle.

ANNOUNCERS

With the many changes this year the Student body found comfort in hearing cheery voices each morning telling them the activities for the day. The announcers put personality into common place news and with added enthusiasm had "skits" for the more unusual messages. These students helped their classmates by informing them of the current activities.

Work in the attendance office isn't all that bad for these student aides.

STUDENT AIDS

Helping teachers, secretaries, and administrators the student aides made everything run a bit smoother by easing the work-load for the faculty. By running errands, grading papers, and answering the phone the students got acquainted with the amount of work done by the staff at West Springfield. A better understanding between teachers and the student body was an asset to the program.

Front Row: Cathie Lederle, Sue Bickel, Gavin McKemie, Keslie Siegel, Cindy Miller, Beth Pearson, Maureen Dougherty, Andy Behl. Second Row: Julie Trzicak, Kathy Krieger, Charlie Miller, Sue Pispeky, Debbie Nicola, Lisa Liskovar, Lu Salmon, Elise Morelli, Ann Chumley, Carrie Pritchett. Third Row: Suzanne Foster, Debbie VanHorn, Nancy Valler, Kathie Winters, Bill Deck, Donna Hatfield, Karen Foster, Teresa Crossin, Stephanie Carapetis, Sheena Clate, Denna Peverill, Patty Brown. Back Row: Sue Spille, Susan Chittenden, Bruce Reynolds, Mark Whiting, Gary Mears, Jeff Nicolai, Tricia Chapman, Tracy Sellers, Lisa Maurer, Allison Gallup.

SYMPHONIC BAND

Front Row: Cindy Trapp, Liz Ledford, Maria Sanchez, Alicia Hubbard, Deniece Brown, Fran Cox, Donna Hankinson. Second Row: Buffy Dillon, Linda Worch, Jackie Simms, Lisa Wynn, Suzanne Screen, Thelma Sheridan, Chip Spraggins.

Front Row: Richard McConnell, John Hubbard, Jim Hancock, Mark Hutchins, Laura Moser. Second Row: Ed Hunter, Tom Broyles, Chris Doss, Ken Broyles, Kevin Carlson, Mike McDonald, Scott MacLaughlin.

Front Row: John Eitler, Bill Beaver, Scott Reed, David Ormand. Second Row: Gaye Harding, Brian Cox, Steve Sanford, Barry Wilson, Greg Freathy. Back Row: Frank Goram, Tom O'Keefe.

Front Row: Sue Sturgeon, Linda Boyce, Karen Baiz, Jan Cox, Debbie Worch, Kent Hennessey. Second Row: Mary Flornoy, Kathy Doss, Donna Osgood, Arther Serody, Barbra Osgood. Third Row: Karen Brinkley, Dave DiPaola, Jenny Wauford, Susan Perkins, Bill Fry, Scott Parr. Back Row: Ed Gramp, Gary Melton, Jane Feeney, Jeff Coster, Dave DeHaven.

CONCERT BAND

Front Row: Kelly Yaw, Barbara Osborn, George Lindsay, Sheila Brady, Mary Verna, Robin Burnett, Rose Flournoy. Back Row: Lynne Folcher, Julie Markham, Edye Vaughn, Erin Tracy, Cindy Rebein, Kim Kirk, Linda Bisone, Paula Doran.

Front Row: Colleen Shine, Jennie Spalding, Vicki Calhoun, Suzanne Brown, Laurie King, Karen Fletcher, Julie Schultz. Back Row: Joan Siewert, Charlton Doss, Karen Mongold, Scott Pierce, Joel Musick, Ron Ray, Gina Flournoy.

Front Row: Jong Lee, Scott Lyon, Craig Moldowan, Doug Brown, Peter Everett, Allen Sauers, Mike Weiss. Second Row: Brett Ossman, Charles Kozlozski, Jordan Ham, Mike Merrigan, Jim Gramp, Glen Roberson. Back Row: Greg Herman, Toni Chritton, Gary English, Steve Piotter.

ORCHESTRA

Front Row: Steve Munton, Lisa Maurer, Linda Evans, Cherrie Santos, Alison Gallup, Mark Hatfield, Karen Glashan. Second Row: Mary Beth Tryon, Elsie Jeanne Tryon, Denise Chapell, John Mann, Ginny Cole, Natalae Potstma. Not pictured: Karen Falkenstrom, Elizabeth Freese.

Front Row: Neil Lubin, Kathy Brammeier, Cindy Kozloski. Second Row: John Utley, Craig Markva, Steve Young, Dave Flory. Back Row: Jim Monroe, Robert Spressert.

Front row: Laurie First, Joanne Ventrella, Christa Durante, Ellen Sackmen, Shelly Broome, Melissa DeFord, Janine Mergler, Sonia Reyna. Back Row: Mr. White, Steve Bedsole, Howard Carr, Jim Bouton, Don McGonigal, Jeff Deford, Mitch Carney, Mat McConnell, Bill Roche.

MADRIGALS

The Madrigals were a group of the best singers West Springfield has to offer. In addition to their participation in the activities of the regular choirs, the Madringals performed often by themselves. They put on shows at places such as Woodlawn Plantation, delighting audiences wherever they go.

GIRLS' CHORUS

Composed entirely of girls, the Girls Chorus was especially popular with the freshman and sophomore girls. Here they gain experience before joining the more difficult mixed choir.

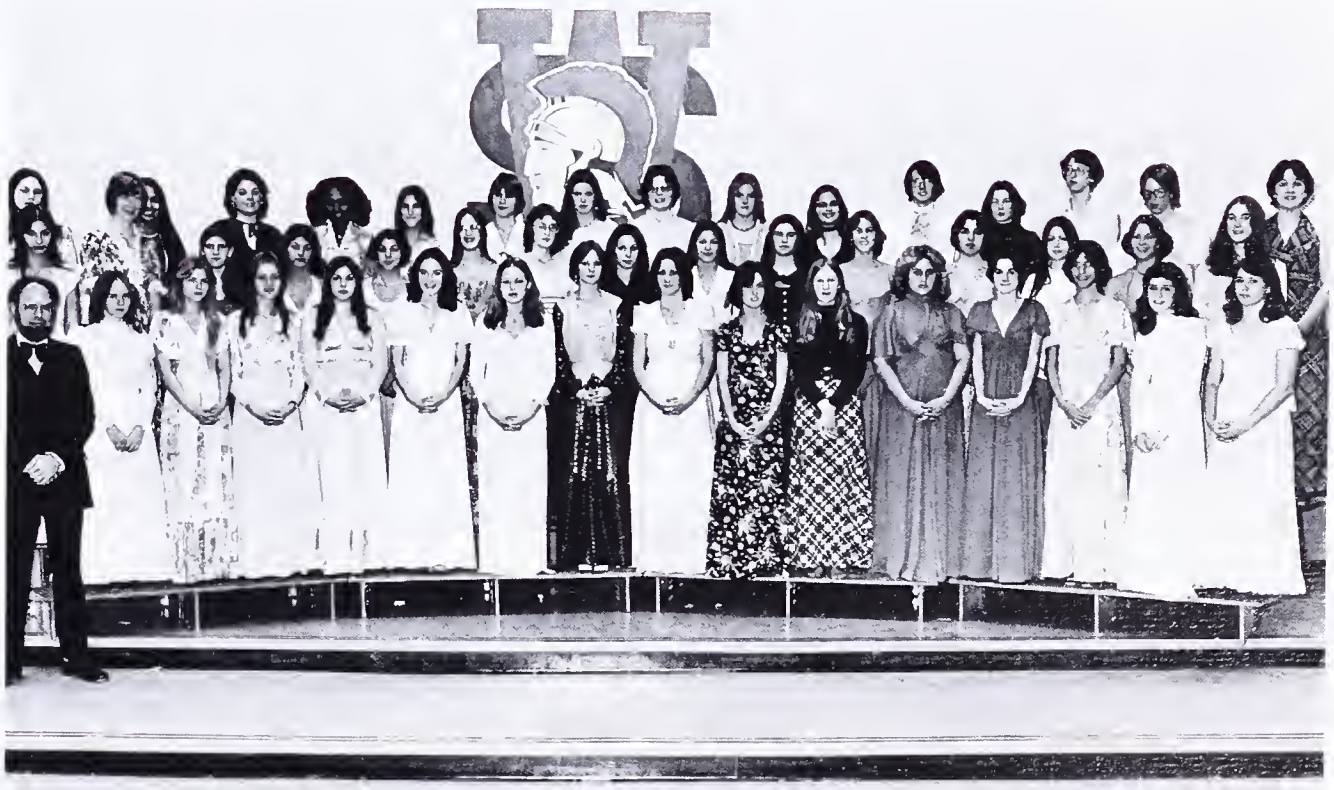

Front row: Shawn Gresham, Susan Lamb, Betty Maley, Carole Spadafore, Elisa Scott, Carol Panella, Bunny Ward, Terri Nan Meter, Linda Lupes, Becky Rice, John Gerba, Tammy Brown, Charlean Baiz, Lisa Schuh, Adrienne Remick. Second row: Sherrell McCullough, Margaret Rose, Sharon Hazzard, Vista Pierce, Carey Caccamo, Sheila Mertes, Susan Blanton, Jeanne Russo, Ruth Cisewski, Kelly McMahon, Mary Beth O'Sullivan, Susan O'Sullivan, Cathy Smith, Cathy Lederle, Robin Rose, Lula Chamley, Lauren Gabbard, Dawn Gallup, Michelle Jackson, Tina Rusch, Lisa Welsh, Dor'nel Pratt, Tifinie Smith, Carol Weaver, Dixie Fischman, Krista Moffat, Liz Walter, Dawn Taylor, Kathy Thompson, Cheryl Fare. Not Pictured: Susan Beck, Melissa Rickman

STAGE BAND

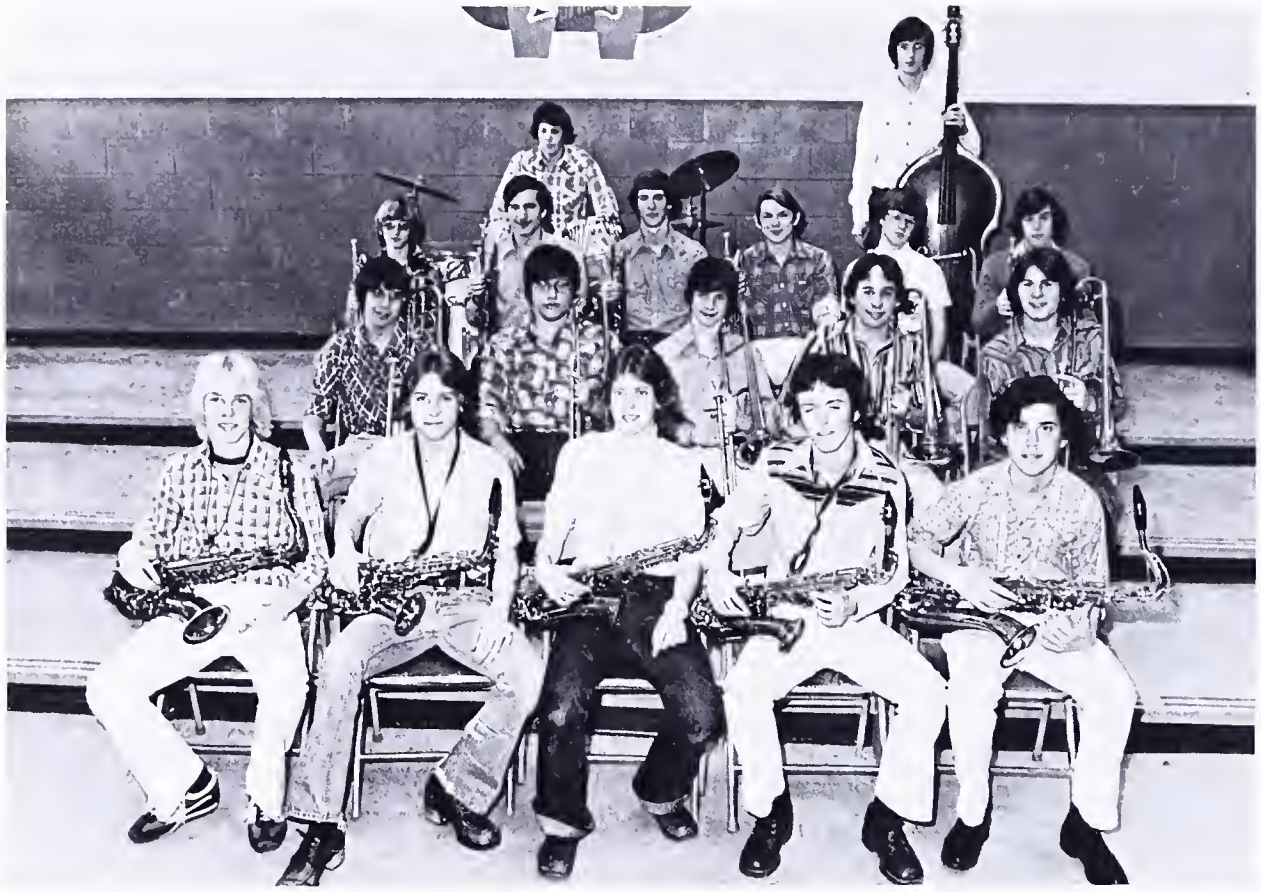

Front Row: Bill Fry, Dave DiPaolo, Karen Brinkley, Bob Erdman, Scott Parr. Second Row: Greg Freathy, John Eitler, Bill Beaver, Steve Sanford, Barry Wilson. Third Row: Jim Hancock, Richard McConnell, Mike McDonald, John Hubbard, Ed Hunter, Scott MacLaughlin. Back Row: Jeff Coster, Jim Monroe.

A CAPELLA CHOIR

The A Capella Choir is a group of seventy students who enjoy singing. The choir's many activities included various concerts throughout the year, all-regional, all-county and all-state choir, and the annual exchange trip. They also made excursions to view the productions of nearby colleges and universities.

Front Row: Mr. White, Donna Hatfield, Susan Rainville, Sharon Mosley, Janine Mergler, Sheli Broome, JoAnne Ventrella, Melissa DeFord, Beth Cornell, Patti Brown, Jeri Sager, Stacey Hughes, Sheena Clate, Christa Durant, Susan Herrmann. Second Row: Ellen Sackman, Robin Hall, Julie Blank, Jealon Weaston, Alice Oliver, Karen Oliver, Jeff DeFord, Charlie Owens, Bill Roche, Heather MacLaughlin, Valerie Bayne, Patti Shaud, Tammy Powers, Valerie Kidwell, Sonya Reyna. Third Row: Laurie McDonald, Pat Higgins, Lynne Rainville, Lori Gudley, Matt McConnell, Mitch Carney, Jim Bolton, Steve Bedsole, Jim Cowgill, Steve Caldwell, Brenda Caggiano, Lianne Carr, Kathy Bruen. Back Row: Pat Polikoski, Deene Peverill, Elizabeth Freese, Diane Baker, Terry Florance, Howard Carr, Lee Smith, Don McGonegal, Scott Hatfield, Rich Seamen, Jon Mastropaolo, Julie Vermillion, Kathy Whyte, Suzie Murray, Laura First.

Front Row: Greg Brummett, Kim Morgan, Paul Bayard. Back Row: Mark Witteny, Scott Williams, Dave Wagner, Rick Reidy.

IT'S ACADEMIC

It's Academic was a competetive group of students whose scholastic ability enabled them to participate on the television version of It's Academic. This year's quick-minded team did well in the competition against other area schools. Coached by Kim Morgan, the team was awarded with a check for the scholarship fund and made it to the semi-final show.

NATIONAL HONOR SOCIETY

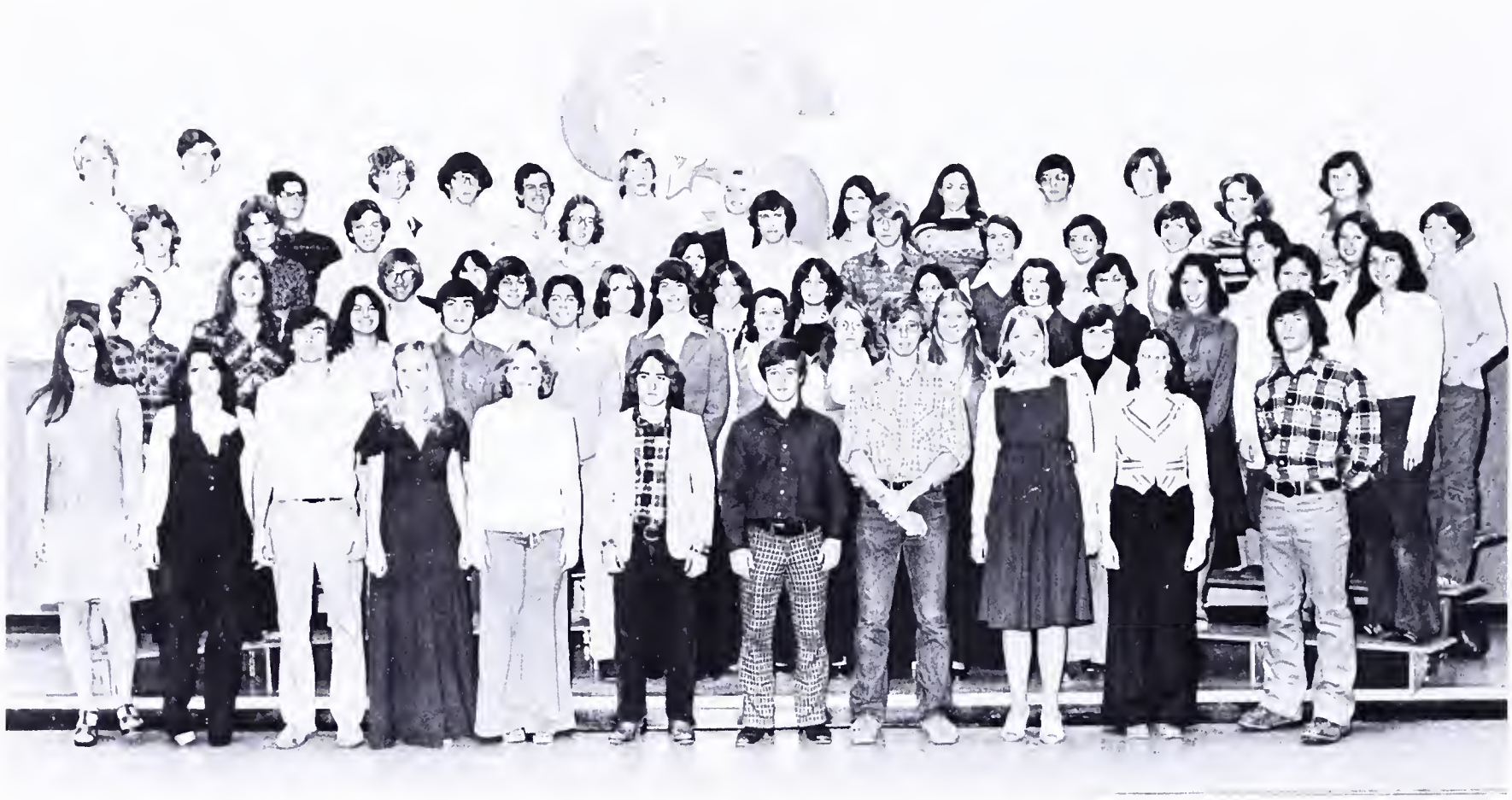

Nancy Jaworski
Liz Murnane
Jim Symanowski
Jealon Weston
Kim Morgan
David MacBrayne
Greg Mulvaney
Kevin Cooper
Pam Gregas
Sue Pispecky
Chip Walton
Lisa Pfeiffer
Elizabeth Maurer
Diane Guarino
Paul Bayard
Larry Weatherford
Mike McDonald
Heather MacLaughlin
Jane Feeney
Joyce Kubalak
Cathy Fahs
David Focht
Jenny Butts
Mike Betenbaugh
Jeff Perkins
Bob Weidenmuller
Suzanne Foster
Diane Kaseman
Cindy Bishop
Maria Sanchez
Pat Polickoski
Katie Crossin
Susan Spero
Cathy Blahna
Jan Wiley
Geoff Blake
Julie Barrett
Dean Griswold
Scott Coale

Barbara Emmert
Patricia Hahn
Carolyn Lacy
Jackie Simms
Valerie Kidwell
Kathy Henderson
Allison Gillum
Bruce Reynolds
Mark Whiting
Bill Deck
Gary Mears
Denise O'Leska
Allison Gallup
Carolyn Dieter
Mike Babin
Mary Drennan
Karen Sigler
Lisa Greene
Steve Munson
Christopher Richard
Cara Acosta
Janet Anderson
Barbara Arduini
Diane Baker
Pam Bishop
Steven Boyd
Catherine Boyne
Patricia Brown
Kathleen Bruen
Greg Brummett
Thomas Butler
Donna Canzano
Michael Cave
Lisa Church
Elizabeth Dillon
Katherine Dillon
Katherine Doss
Christa Durant
Diane Ellenberger

Robert Erdman
Alice Foote
Karen Foster
Thomas Fugate
David Gaudian
Pam Goldstein
Linda Gwynn
Kent Hennesssy
John Hubbard
Jeffery Derek
Jon Kimminau
Stephanie Kirk
Donald Knox
Stephanie Kowalski
Kathy Kraft
John Hoon Lee
Ann McGregor
Rick Mears
Karen Micheal
Cynthia Miller
Lisha Norris
Thomas O'Neil
Laura Osius
Susan O'Sullivan
Laura Pales
Elizabeth Pearson
James Polo
Margaret Price
Andrew Toth
Jeri Sager
Suzanne Screen
Jonathan Serody
Laura Stassi
James Takagi
Gina Tammaro
Katherine Tobin
Marjory Trogdon
Mary Tryon
Jennifer Utz

Joan Ventrella
John Weidman
David Wagner
Frederick Woody
Debbie Worch
Elizabeth Wynn
Valerie Bayne
Anne Bradee
Steve Brown
Steven Calbi
Howard Carr
Gregory Chabon
Laura Chute
Anna Coates
Lorene Ellenberger
Terri DiCarlo
Julie Gilberto
Nancy Golden
Gaye Harding
Cheryl Hobbs
Jane Linka
Jon Mastropaolo
Sandy Mayfield
Jim McMurtry
Kathryn O'Keefe
Kristen Orrico
Melissa Pappas
Daphne Polatty
William Powell
Dennis Roark
Steve Sanford
Jeff Thomas
Valli Thompson
Brenda Tinsler
Linda Trogdon
Linda Vaughn
Dick Williford
Liz Wilson
Pete Wixom

NATIONAL JUNIOR HONOR SOCIETY

Gayle Allison
Lauren Anderson
Karen Baiz
Paul Barker
Cynthia Barrett
David Bauer
Deborah Beck
Ruth Benham
Laurie Bennett
Mark Blake
Julie Blank
Paul Bogner
Erin Braken
Phill Brummett
Elizabeth Burke
Susan Byington
Lisa Castellanos
Ruth Cisewski
Shirley Coates
Denise Cobean
Sarah Cox
Brenda Crom
Mary Denery
Janet Dieter
Amy Dougherty
Jeanie Dougherty
Mary Dyer
David Dybell
Debbie Eastburn
John Edgell
Deborah Ein
Mary Einsel
Michelle Endo
Susan Fanti
Rose Flourney
Jacklyn Ford
Julie Forrester
Scott Foster
Karen Frandsen
James Garrigan
Laura Gaudian
Cindy Gausvik
Jan Gibbins
Paul Gill
Randy Greehan
Sandra Grua
Susan Hady
James Hancock
Linda Harris
Ashlyn Holland
Angela Hornsby
Dan Howard
Eliza Hubbard
David Hughes
Jane Hughes
Mark Hutchins
Jamison Jeffers
Jennifer Jones
Lori Jones
Patricia Jonkers
Faith Junghans
Lori Kimminau
Margaret Kinsley
Tim Kirk
Kelly Klostermeyer
Jan Kovarick
Dale Kutyna
Paula Levesque
Keith Lewis
Deborah Linsay
Lori Lowe
Steve Lustig
Lea McCollum
Richard McConnell
Bettina McGimsey
Deborah McKie
Angela McKillop
Stephen Minton
Stephanie Montavon
Julie Morgan
Bill Niedringhaus
Perry Oaks
Daphne Pappas
David Phillips
Lisanne Porter
Ronald Ray
Cynthia Rebein
Brett Richardson
Bruce Ricketts
John Roberts
Arthur Serody
Patricia Shaud
Julie Shepherd
Kelli Singleterry
Nellie Smith
Reed Southmayd
Chuck Stafford
Mary Stipo
Richard Stockhousen
Fisher Stolz
Hans Tallis
Suzanne Taylor
Cynthia Thomas
Tuyet Tran
Elizabeth Umbach
Catherine Vanderhoof
Robert Walker
Jane Walsh
Polly Wang
Bruce Waskowitz
Beth Weidenmuller
Douglas Wilson
William Wiltsie

Front Row: Laura Stassi, Laura Johnson, Laurie Pierce, Jane Linka, Brenda Hawkes, Janet Anderson, Jodi Hensley, Kathy Henderson, Bonnie Spurlock, Kathy Lubin, Peggy Stassi. Second Row: Suzanne Foster, Kelly Lohler, Vicke Reynard, Susan Porter, Laurie Campbell, Raine Spurlock, Patty Shaud, Linda Rasmussen, Mary Pat Finn. Third Row: Mary Delanty, Michele McMahon, Kris Orrico, Beth Wilson, Ruth Benham, Julie Barret, Susan Jojakian. Back Row: Gaye Harding, Becky Henry, Jerry Sager, Robin Shute, Pam Goldstein, Linda Vaughn. Not Pictured: Karen Baker, Sue Strom, Cathy Weir, Rhonda Bax, Terry Conrad, Windy Grimes, Cara Acosta, Laura Otero.

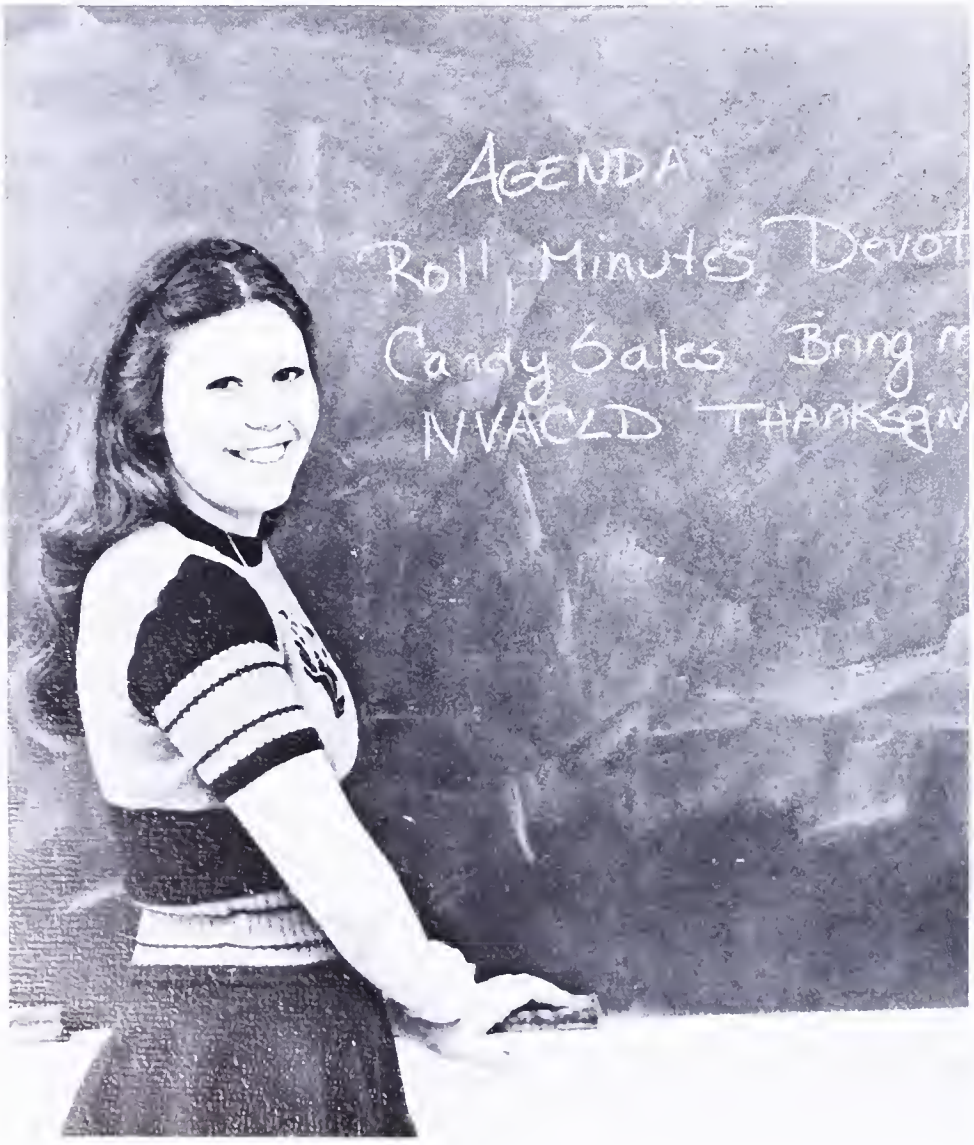

President Brenda Hawkes looks over future plans.

KEYETTES

One success followed another for this active service club in 1976-77. With a new international service project, the American Cancer Society, for the first time in two years, and the Northern Virginia Training Center as the district project, the girls have had plenty of outlets for their emergyance they put the outlets to good use. The American Cancer Society was focused upon in great detail during February, while the members visited the training center once a week to give parties for the children. So the Sadie Hawkins Dance was the most successful in the schools history, as were other activities such as food collections and joint Keyette-Key Club projects. It has been a year of hard work, but much satisfaction, for the Keyettes.

"What did you say?!"

As a service organization, the Key Club has made a long-lasting contribution to the community this year. Its members planted a number of dogwood trees in the median strip in front of the school. Besides helping Keyettes with a Christmas party for the Northern Virginia Training Center, the club held a door-to-door toy drive for the needy children in Fairfax County. In order to raise money for the American Cancer Society the Key Club sponsored a midnight movie early in the year. The greatest fund raising project was the Homecoming dance which brought Sparta Week to a close. A Hard working and productive group of young men, this year proved to be the busiest yet.

KEY CLUB

The Key Club road crew at work on one of many service projects.

Front Row: Mr. Deppe, Jack Verna, Dave Stevenson, Gary Mears, Scott Cole. 2nd Row: Ken Bickel, Kevln Cooper, Chris Doss, Bob Dillenger, Rob Steece, Jim Sager, Bill Mariot, Chip Walton, Scott Stevenson. Third Row: Bill Oakes, Marshall Townsend, Geoff Blake, Vince Daniels, Bill Deck, Casey McCollugh, Steve Boyd, Dave Smith, Dean Griswald. Fourth row: Jim Either, D.J. Westbrock, James Fox, Tom Brown, Rick Mears, Mike Butters, John Schaller, Pete Wixon, Dean Weeks.

Front Row: Brend Tinsler, Kathryn O'Keefe, Linda Matyas, Linda Trogdon, Diane Kaseman.Second Row: Valerie Kidwell, Sue Pispecky, Kris Matzolf, Denise O'Liska. Third Row: Karen Lester, Stephanie Kirk, Loretla DeSio. Fourth Row: Collette Chadwick, Sharon Ainsworth.

These meetings are always so exciting!

The girls discuss plans for the annual Sweetheart Dance.

WEST SPRINGFIELD TRI-HI-Y

Affiliated with the YMCA, the West Springfield Tri-Hi-Y sponsored and participated in numerous service, social, and fund-raising activities throughout the year. As a service to the school, members cleaned under the bleachers after football games. Along with the W.S. Hi-Y they had a door-to-door canned food drive at Thanksgiving. In order to raise money for UNICEF the club collected around school before Halloween and at the various holidays Tri-Hi-Y gave parties at the ACCA day care center. The major fund-raising activity was the Sweetheart dance, enjoyed by all who attended. Striving to be of service to both school and community the members worked diligently, but always with an air of cheerfulness as they embarked on countless useful endeavors.

1st: Ann McGregor, John Schaller, Bill Deck, Margie Trogdon. 2nd: Mr. Burkett, Laurie Pierce, Linde Martin, Lou Salmon, Sue Bickel, Heidi Gundlach, Edye Vaughn, Sheila Brady, Glenn Roberson, Laura McGill. 3rd: Janet Goins, Scott MacLaughlin, Debbie McLaughlin, Bobbi Arduini, Patty Shewk, Buffy Dillon, Jeffiner Utz, Jan Wiley, Jardan Ham, Charlton Doss, James McDonnell. 4th: Rick Seamen, Chris Doss, Gavin McKemie, Kim Morgan, Vicki Royals, David Chute, Ken Bickel, Dean Griswold, Jim Nayes, Chris Gleson, Jim Keim, Tom Fabian, Greg Spencer. 5th: Dave Stevenson, Mike McDonald, John Burzynski, Greg Smith, Rick Mears, Jamie Fox, Tom Brown, Kevin Cooper, Steve Boyd, Jim Duke, Jeff Francis, Jerry Hochreich, Kris Keeney.

F.C.A.

The Fellowship of Christian Athletes is a non-denominational christian organization whose principle objective is to serve to the community. This year the club had more members than ever before. There were also more female athletes in the club and they proved themselves to be real assets.

F.C.A. members busy cleaning up under the bleachers.

Front Row: Leslie Price, Gina Tammaro, Cheri Hobbs, Stephanie Kowalski. Second Row: Terri Brady, Beth Odom, Bobbi Arduini, Jenni Sammis, Karen Foster, Julie Cockfield, Mary Fick. Third Row: Nancy Vaaler, Catherine Nishimoto, Linda Martin, Ann McGregor, Anna Darden, Lisa Leemmons, Sue Bickek. Back Row: Eileen Sullivan, Ivanna Terengo, Suzie Whitley, Mary-Jean DePaola.

SPARTAN TRI-HI-Y

Spartan Tri-Hi-Y's main purpose was to create, maintain, and extend to the fullest capacity of their ability high standards of a Christian way of life through involvement, brotherhood, equality, and service. Service projects included a Halloween Party for Head Start. The main activity which the club sponsored was the first annual Snow Ball which was a great success. Car washes, bake sales, the Octoberfest, flower sales, a progressive dinner, and slumber parties were all part of the Spartan Tri-Hi-Y's calendar.

FUTURE HOMEMAKERS OF AMERICA

Under the able guidance of Mrs. Carolyn Ray, the girls of the F.H.A. were able to prepare for their future families, community lives, value and moral conflicts, and careers through working together towards common goals in the club and the community. The F.H.A. sponsored several service projects in connection with the ECHO group — a clothing drive, a canned food and a toy drive at Christmas, as well as giving a Halloween party for the children at the Northern Virginia Training Center. Some fun activities also took place, such as sponsoring the Sparta Week Fashion Show, the King's Dominion Trip, secret pals, a camping trip, and a slumber party.

Front Row: Sheri Estes, Jeri Hutchesson, Cathy Chase, Cathy Wells, Anne Masterson, Robin Stern. Second Row: Tina Rusch, Cindy Chase, Jennifer Jones, Salena Stevenson, Laura Oberg, Vicki Butler. Third Row: Natalie Smidt, Susan Boyd, Debbie White, Mary Linkous, Carolyn Ringwood, Laura Pales. Back Row: Tammy Willatd, Cristina Buchholz, Lori Lee, Pam Ramos, Susan Thomas, Carolyn Lacy, Pam Gregas, Val Lachmanick.

Front: Laura Stassi, Jeri Sager. Second Row: Lori Stafford, Val Bayne, Stacey Hughes. Third Row: Mark Hickelmeir, Kim Higgenbotham, Tricia Chapman, Brenda Young, Debbie Nicol. Fourth Row: Matt McConnell, Bret Betsill, Mitch Mann, Mike Guidrey, John Jaworski.

INTERNATIONAL THESPAIN SOCIETY

The International Thespians Soceity is a drama honor society named for the first actor Thespus. Members of the club were selected according to their theatrical experience. Through club activities the Thespians gained knowledge and experience in the dramatic arts.

STAGE CREW

This small but hard-working group of people is responsible for the smooth running of all the activities taking place on stage. They operate the sound and lights for all school productions and outside productions as well. Under the direction of Mr. Gerald White, the Stage Crew members possessed the skill to handle all productions coming to West Springfield.

Front Row: Mike Guidrey, D.J. Westbrock. Second Row: Brett Betsill, Jim Eitler, John Jaworski.

Diane Ellenberger, Cathy Bruin, Anita Medeiros, Suzanne Foster.

SPANISH CLUB

Sponsored by Senor Julca, the Spanish Club got an early start on upcoming activities for the year. The president, Anita Medeiros, worked well with the other members to stimulate and promote an interest in Spanish Culture. The club sponsored activities such as bake sales and car washes in order to continue supporting their Spanish-American Foster child.

SPANISH HONOR SOCIETY

The Spanish Honor Society under the leadership of Steve Doss and Suzanne Foster was sincerely interested in maintaining an active organization this year. Inductions were held in the Fall, with the basic requirements for admittance set at a minimum of three years in Spanish and an overall B+ average — at least. Senorita Tucker sponsored this organization whose plans for the year included: numerous fund-raising activities, dinner excursions to local Spanish restaurants, co-sponsoring the annual International Dinner, and working with the Spanish Departments in the Junior High schools in order to promote an interest in the Spanish language.

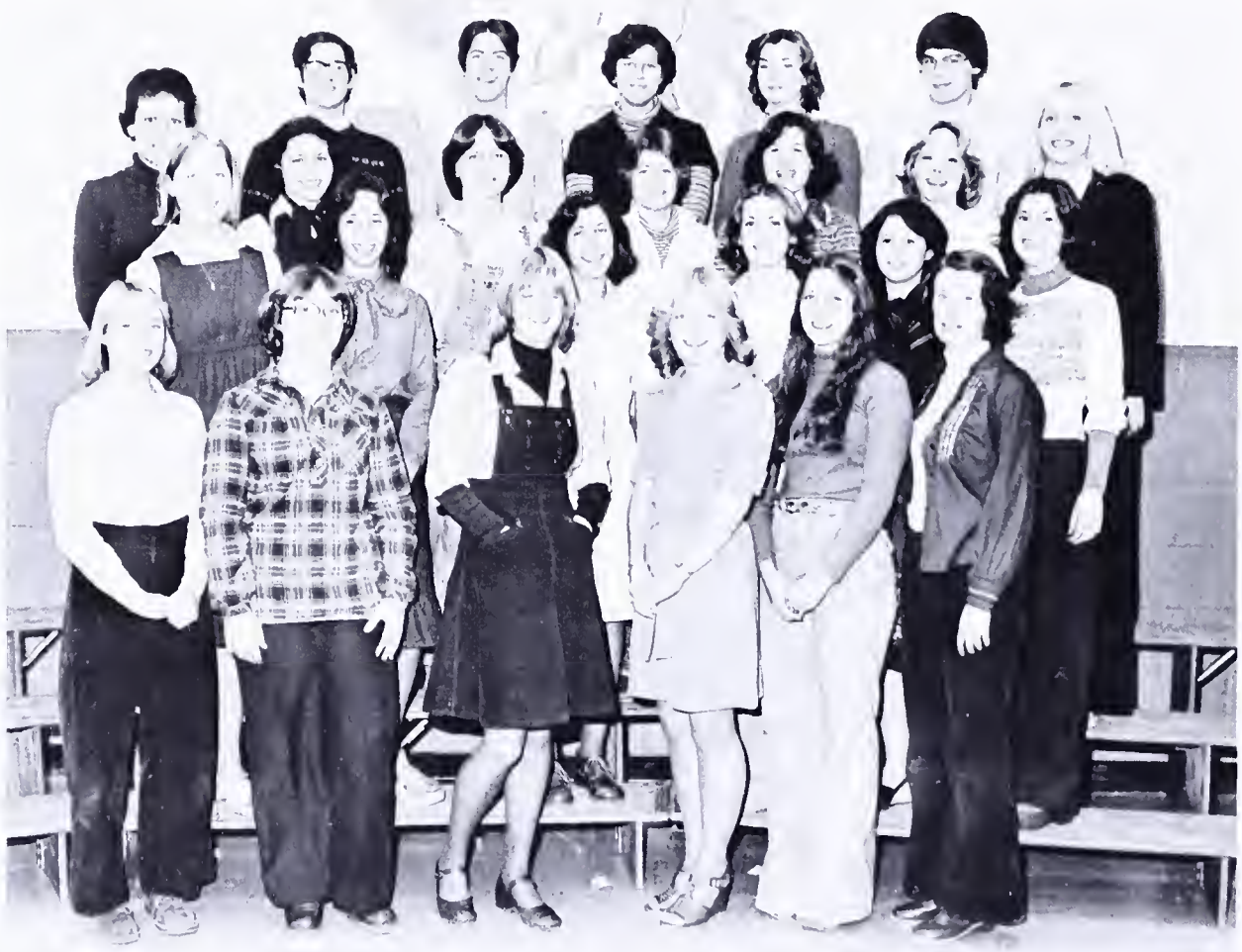

Front Row: Jan Foote, Lisa Pfiefer, Cheri Hobbs, Laurie Pierce, Vicki Royals, Pat Polickoski. Second Row: Pam Gregas, Susan Spero, Donna Canzano, Suzanne Foster, Val Fant, Laurie Campbell. Third Row: Cara Acosta, Laura Stassi, Jeri Sager, Susan Wiltsie, Peggy Stassi, Kim Morgan, Denise O'Leska Fourth Row: Bruce Reynolds, Larry Weatherford, Nancy Golden, Lina Trogden, Derek Jefferies.

Front Row: Steve Munson, Don Knox, Lisa Wynn, Malcom Jacox. Second Row: Johnny Hubbard, Terrie Florance, Jennifer Jones, Scott Driggers. Third Row: Carolyn Lacy, Barbara Emmert, Tuyet Tran, Mrs. Clement. Back Row: Jim Kostka, Robert Polickoski, John Poeier, Hans Tallis.

LATIN CLUB

The purpose of the Latin Club was to promote the study and enjoyment of Roman Civilization by attending Italian restaurants, Latin banquets, Latin plays, and other events related to classical languages. The Latin Club also sponsors The Latin Bowl contests and trips abroad.

LATIN HONOR SOCIETY

Composed of honor Latin students, the Latin Hour Society found its purpose on trying to keep classical culture and ideas alive by studying the works of ancient Roman authors. The club participated in Latin Bowl Contests with students from other schools in the Washington area. One goal of the organization was to increase the enrollment in Latin classes by showing others the values and rewards that can be attained through the study of Latin.

Front Row: Pat Higgins, Don Knox. Second Row: Stephanie Kowalski, Barb Emmert. Back row: Steve Munson, Mrs. Clement.

Front Row: Nancy Fletcher, Jode Hecht, Jenni Sammis. Second Row: Judy Ott, Karen Fletcher, Cheri-Lynn Leiberman, Lou Salmon. Third Row: Beth Odom, Mary Delanty, Jackie Simms.

FRENCH CLUB

Members of the French Club were interested in the French language and culture. The organization provided an opportunity for students beginning the study of French to participate in such activities as a Cheese-Tasting Party.

FRENCH HONOR SOCIETY

The French Honor Society is comprised of those students with a high grade-point average in French. Their goal was to learn more about the French culture and to improve their conversational French.

Front Row: Kevin Casey, Allison Gallup, Paul Boyne, Diane Kaseman, Liz Murnane. Second Row: Steve Slunk, Cheri-Lynn Leiberman, Beth Wilson, Susan O'Sullivan, Allison Gillum, Lin Denery. Back Row: Mr. DeCarlo, Jenny Butts, Cthy Boyne, Lisa Greene, Katie Crossin, Mary Pat Finn.

Front Row: Lisa Wynn, John Parker, Scott Audree, Jennifer Jones, Julie Markham. Second Row: Mrs. Heller, Heather McLaughlin, Kathy Doss, Adrienne Lieberman, Linda Reynard. Third Row: Mark Whiting, Cheri-Lynn Leiberman, Mark Hutchins, Natalie Smidt, Pat Butters.

GERMAN CLUB

Members of the German Club joined in order to promote the learning of the German language with a better understanding of the country, its people, its culture, history, and customs. Activities included visiting German restaurants and having guest speakers. They made a special visit to the German Embassy in Washington, D.C. and had a picnic in the Spring.

GERMAN HONOR SOCIETY

The German Honor Society's members were those whose high scholastic achievements in German made them eligible. In order to raise money for the club the members sold Gummi Bears during the month of January. They also sent delegates to the German Bowl Competition against other schools in the Washington area.

Front Row: Mrs. McQuery, Lisa Wynn, Heather McLaughlin, Katy Boyne, Karen Foster, Karen Siegler. Back Row: Ann McGregor, Susan Screen, Mark Whiting, Debbie Worch, Christa Durante, Kathy Kraft.

Front Row: Karen Chiles, Robin Harris, David McRae, Chris Gobie, Jenni Hoopingarner, Ron Dull. Second Row: Mr. Hatch, Sara Beasley, Robin MacIntire, Joel Musick, Buddy Jose, Bob Rollick, Steve Rousch. Third Row: Terri Brady, Jim Berry, Alex Truitt, Jeff Wildes, John Markham, Barry Wilson, Andy Taylor.

D.E.C.A.

Training students to have a social educational outlet and providing an access for work was the purpose of the Distributive Education Club. Activities such as luncheon meetings with speakers, skating parties, and picnics highlighted the year. A major service project was giving Christmas presents to the disadvantaged. The members of the club also attended Regional and State Competitive Events at Tyson's Corner Shopping Center and Roanoke.

I.C.T.

Students interested in becoming skilled craftsmen found a good beginning in the Industrial Cooperative Training Club. It was organized in order to prepare students to find jobs in the fields of trade, industry, health, and technology. The organization encouraged and supported students seeking a place in the world today in the different vocational areas.

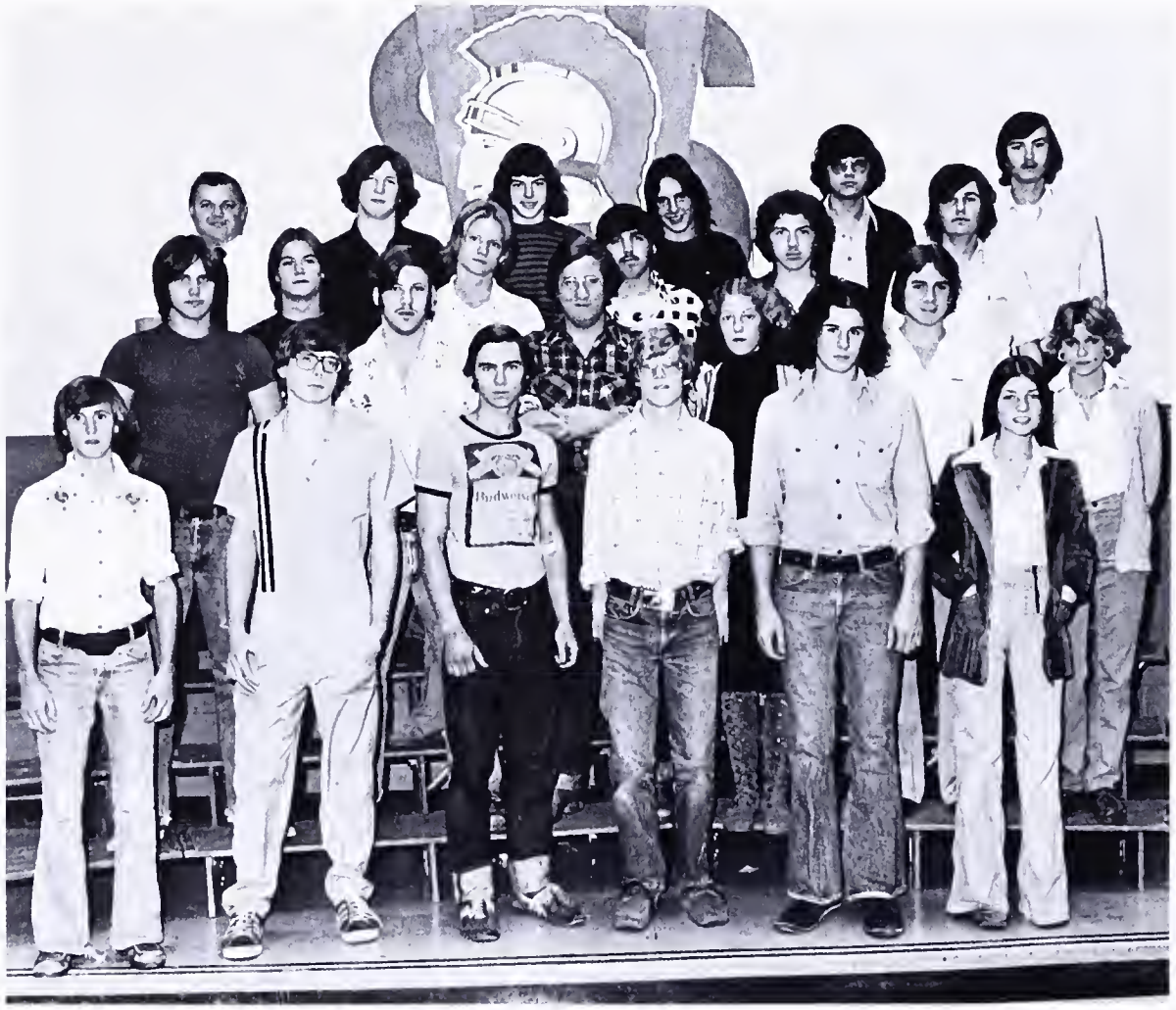

Front Row: Paul Denise, David Criddle, Wayne Heigel, Greg Evans, Kathleen Hogan. Second Row: Charlie Phares, Herb Frisbie, Matt Steffen, Toni Powers, Bob Dobyns, Suzie Kelly. Third Row: Jim Creedon, Toby McClain, Tim Moses, Mike O'Connel. Back Row: Mr. Trope, Eric Johnson, Neil Carney, Ed Matthews, Tony Chaffee, Steve Mallemey.

Front Row: Jackie Ford, Wynde Rhame, Nancy Fletcher. Second Row: Barbara Craig, Chris Mones, Laura Oberg, Sue Mady, Clarie Horvath. Third Row: Karond Micheals, Adrianna Presley, Terri Florance, Vicke Butler, Mary Drennan. Back Row: Jerry Pate, David Martin, Chris Nichol.

SPEECH TEAM

The Speech Team continued to grow in enthusiasm, members, and achievement as it participated in the many local leagues and contest, Mrs. Faye Bousel, the team's sponsor, had a busy but rewarding year coaching the more than twenty active "speechers." Combining social activities and hard work, the team racked up another banner year of trophies for local, state, and national competitors, and numerous National Forensic League members and degrees.

DEBATE TEAM

Expanding their membership attending tournaments at the University of Pittsburgh, Emory University, and Harvard University, and trying to qualify a team for the National High School Debate Tournament was this year's excellent Debate Team. Members researched and analized such propositions as whether or not to adopt a comprehensive penal reform throughout the United States.

Front Row: Jeff Perkins, Laura Oberg, Jim Polo. Second Row: Bruce Reynolds, Eric Lindahe, Tom Butler, Rick Reidy.

Front row: Kelly Kohler, Val Fant, Janet Dieter. Second row: Linda Rasmussen, Kathy Hendrenson, Beth Grace, Laurie Campbell. Third row: Allison Gillum, Venetia Raines, Vicki Reynard.

INTERNATIONAL RELATIONS CLUB

Comprised of students interested in world affairs, the International Relations Club participated in various activities that enabled them to become better informed on important issues of the time. Although the club had a slow start in the beginning of the year it proved to be worthwhile for all of the members.

MODEL UNITED NATIONS CLUB

One of this year's Model United Nations club activities was going to the 13th North American Model United Nations in Georgetown, Conferences such as this gave members valuable insight into the world of diplomacy. Students proposed and voted on resolutions relating to current United Nations activities. They quickly became experienced in public speaking, debating, and parliamentary procedure.

Front Row: Mr. Schultz, Ardanav Giliani, Bill Neidringhouse, Jan Wiley. Back Row: Mark Buchholtz, Floyd Cox, Chris Richard, Randy Cohen, Tim DeMerse.

Front Row: Dianna Williams, Kris Orrico, Cheri Hobbs, John Schaller, Chris Dezer, Will Norton, Rob Steece, Vicki Reynard, Kelly Kohler. Second Row: Linda Rasmussen, Cheryl Foster, Karen Frankhauser, Allison Verkler, JoAnn Boyd, Karen Faulkenstrom, Janet Goins, Greg Frucci, Micki Castagna, Greg Fenimore. Third Row: Melissa Pappas, Chris Leuker, Sue Bills, Terri Stuart, Diane Shields, Kathy Bruin, Linda Bisone, Jamie Jeffers, Susan Porter, Janet Andersen, Rick Traylor, Lisha Norris, Tom Tulencko. Fourth Row: Jenny Wauford, George Lindsey, Allison Gillum, Val Fant, Suzanne Foster, Kris Keeney, Jeff Mullen, Darren Young, Dennis Elwell, Andy Finandis. Fifth Row: Brian Cox, Kim Anderson, Wynde Rhame, Jeff Foster, Bill Powell, Steve Brown, Laurie Campbell, Kay Berry, Karen Foster. Back Row: Lee Faulkenstrom, Rob Lindsey, Mike Butters, Greg Chabon, Bob Dellinger, Vince Daniels, Steve Boyd, Marshall Townsend, Rick Mears.

"SKI UNITED" SKI CLUB

Ten inches of fresh powder, a high of 18° a chartered bus, and plenty of people made for great skiing for members of the "Ski United" Ski Club. It was one of the coldest winters in years, and as the inches of snow piled up the great times increased. There were day trips to Ski Liberty and Seven Springs as well as four fantastic days at Seven Springs.

BICYCLE CLUB

Peddling up hill and through dale was this year's athletic Bicycle Club. Members went on bike hikes and just generally increased their knowledge of the bicycle world. Among the many fields that their hobby led them into was the exciting sport of indoor bike racing.

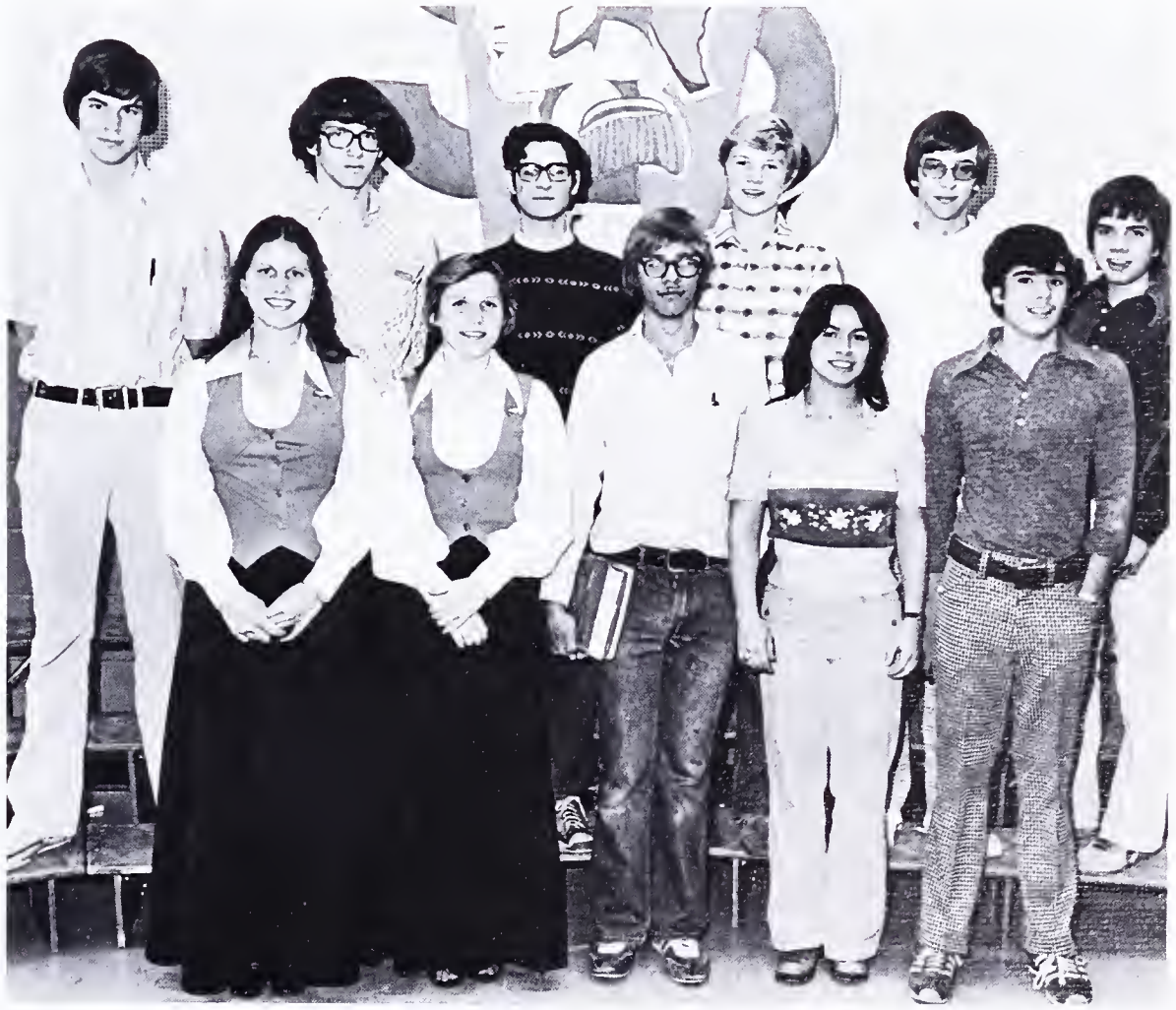

Front Row: Kathy Doss, Lisa Wynn, Jeff Perkins, Diane Guarino, Jim Polo. Back Row: Jeff Schilling, Mark Whiting, Bruce Reynolds, Eric Lindall, Tom Butler, Andy Behl.

Front Row: John Parker, Andy Behl, Malcom Jacox. Back Row: Mike Perez, Mike St. Jean, Mark Webster, Mr. Bullock.

ATHLETIC ASSISTANTS

Preparing the field for football games, setting up audio-visual equipment, arranging ticket areas, or pushing the broom, athletic assistants are a valuable asset in helping the Athletic Director in behind-the-scenes work at football, basketball, field hockey, or other home sports games. Games could not be performed without their help, and their assistance afterwards in clean-up and securing equipment was needed greatly and accomplished faithfully. These people have proved that they are truly a part of the Spartan Spirit by their dedication and help.

LACROSSE TEAM

Playing that ancient American Indian sport, this year's Lacrosse Team enthusiastically flung that little white ball around. Team members also defended their goal against such tough opponents as Lake Braddock and Woodson.

Front Row: William McCloud, Chris Daugher, Ron Dull, Chris Nicol. Second Row: Tim Donahue, Jim Creedon. Third Row: Ted Dragon, John Schaller, Mark Cox, Bill Machol, Steve Rusch.

Front Row: Melissa DeFord, Mark Edwards, Gary Gentry, Andy Fidandis. Second Row: Janine Mergler, Chris Junghans, Kris Keeney, Mr. Wagonhais.

MOTO-CROSS CLUB

The Moto-Cross Club has competed in monthly meets at various courses in Virginia, West Virginia, Maryland, and Pennsylvania, racing their way to victory while practicing skill and safety in the sport. When not on the track, these students are listening to speakers and showing films of races at their regular biweekly meetings. Whether dedicated participants or interested spectators, these students work hard, their most important objective being to compete in the "4-state" interscholastic races for secondary school students.

INTERNATIONAL SOCIETY OF TURTLES

The TURTLES club was organized for the social benefit of the students who were able to pass the tight entrance requirements to get in. Part of the initiations included standing in the fountain at the Mall and singing Dixie, to riding the horse at time out, and sing home on the range. This year under the leadership of Pat Crook and Dave Yenowine the Turtles socialized more than any other club making it truly one of the most interesting to join.

Front Row: Co-master; David Yenowine, Strohs Man, Master; Pat Crook. Second Row: Keeper of the Ice; Barry Wilson, Keeper of the Sacred Liquid; Brian Cox.

Greg Brummett, Bob Weidemuller, Larry Weatherford, Jeff Shilling, Mark Whiting, Bruce Reynolds, Paul Bayard.

SCIENCE & ENGINEERING

Seeking to increase their knowledge in the fields of science and engineering, the members of the Science and Engineering Club met to share a common interest in experimentation and technology. These students helped to organize and run the Science Fair and they aided students in research projects. The members found the club a fulfilling and beneficial organization.

MATH TEAM

Consisting of some of West Springfield's top Math students, team members worked quickly to solve problems ranging from Basic Math to Algebra II. This year's Math Team also held frequent meetings to further member's understanding of mathematics.

Hans Tallis, Paul Bayard, Larry Weatherford, Paul Bogner. Second Row: Mark Whiting, Bruce Reynolds, Paul Gill, Dave Wagner.

Rich Seaman, Larry Weatherford, Jeff Perkins, Bruce Reynolds. Second Row: John Schaller, Perry Oakes, Jeff Schilling, Mark Whiting.

SONS OF ARISTOTLE

As the name implies, Sons of Aristotle is a highly motivated group of young intellectuals. This organization provided students with an opportunity to become better acquainted with the ideals of their peers. Each helped the other draw closer to achieving their ambitions.

TEENAGE REPUBLICANS

Teenage Republicans provided politically-oriented students with an opportunity to study first-hand, the Democratic Government of the U.S. Because of the Presidential election this year, these students were able to work at the campaign headquarters for important candidates. This invaluable experience which comes only every four years was memorable for every member of the organization.

Cathy Vanderhoof. Second Row: Phillis Grua, Liz Gilbert, Monica Hagen, Kay Farill. Third Row: Cathy Kreger, Linda Vaughn, Sue Strom, Linda Evans, Jana Rawlings.

WESTINGHOUSE SCIENCE TALENT SEARCH

Nancy Zeleniak, Bruce Reynolds, Mark Whiting, Paul Bayard, Larry Weatherford.

These students were among 300 selected nationwide for the Westinghouse Science Talent Search. In order to qualify they submitted projects for the competition. Larry Weatherford and Nancy Zeleniak were in the top forty students in the nation. A total of $67,5000 was alotted for awards to be given for college tuition purposes.

RIFLE TEAM

Tom Eitler, Danny Richardson, Jack Eitler, Tim Christenson, Tim Manning (Dist. Expert), John Davids.

Front Row: Robert Fox, Carry Freeze, Eric Lindstrom. Back Row: Mike Harrison, Mike Perez, Bill Thomas, Jim Giaser.

WEST SPRINGFIELD Hi-Y

Beginning its second year as an active service organization at West-Springfield the W.S. Hi-Y did its best to serve both school and community. The small but efficient group of guys had a number of service activities including a door-to-door canned food drive with the W.S. Tri-Hi-Y. The club affiliated with the YMCA strove to meet their goals under the guidance of Mr. Trope.

STUDENT ACTION FOR EDUCATION

Interested in the teaching profession the group taught at local elementary schools one day a month, as well as participating in varied community activities. Through these projects the members hoped to gain a better understanding of the educational system.

Front Row: Tinker Bell, Peter Pan, Clark Bar, Anna Darden, Debbie Spear. Second Row: Richard Pryor, Shirley Teemple, Sue Hammond, Elizabeth Ray, Jane Feeney, Pam Gregas, Jack Me. Back Row: Debbie White, Lisa Maurer, Allison Gallup, Barb Emmert, Carolyn Lacy, Susan O'Sullivan.

SYMPOSIUM

Front Row: Karen Michaels, Jennifer Butts, Mary Pat Finn, Joyce Kubalak, Louisa Jones, Mary Czarnik. Second Row: Debbie Nicolai, Judy LeCroy, Lynn Moore, Kathy Tobin, Stacey Hughes, Rick James, Jean Casserly. Third Row: Susan Wiltsie, Beth Romedy, Linda Evans, Chris Lueker, Laura Oberg, Paul Gordon, Lori Stafford, Mrs. Roberts. Back Row: Susan Porter, Kim Aub, Eva Hawkins, Scott Slaven, Margie King, Tom Pence, Rod Payne, Mike Gallager, Ian McGill, John Hubbard.

Mary Pat Finn and Joyce Kubalak, Editors-in-Chief of the Symposium.

Displaying the creative talents of the students at West Springfield, this year's Symposium under the direction of Mary Pat Finn and Joyce Kubalak was an outstanding publication. Faced with the fear of cancellation because of a drastic budget cut last spring, the staff of the art and literary magazine had an uphill climb to have it reinstated. As the finished product proves, it was worth the time and effort. The staff was in charge of reviewing and selecting the items to be in the magazine. In order to raise money, they had photographs taken of couples at Sadie Hawkins and then sold them.

"Tomorrow we get to paint pictures of fold-outs!"

Sometimes class can be a jungle.

"Once upon a time their was a Italian, a Lithuanian, and a Irishman . . . "

It's hard work drawing stick people.

Working on the Symposium is easier when you have a friend.

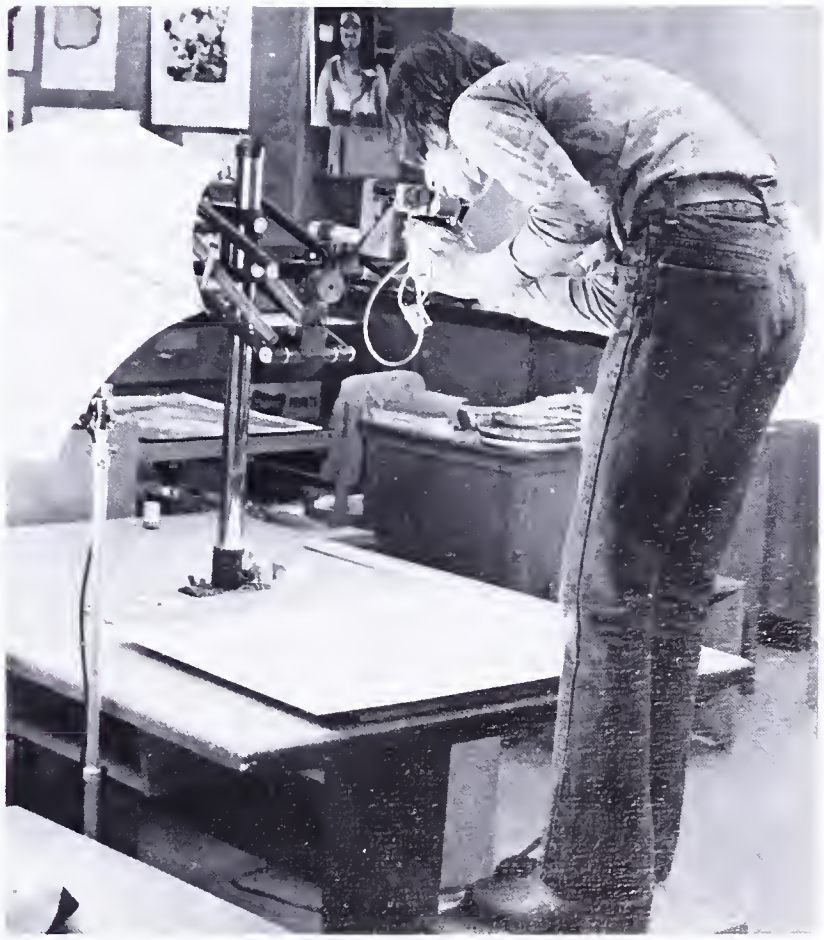

Making the photostat copies of tests can be worthwhile.

ORACLE

"We don't print things like that in the Oracle."

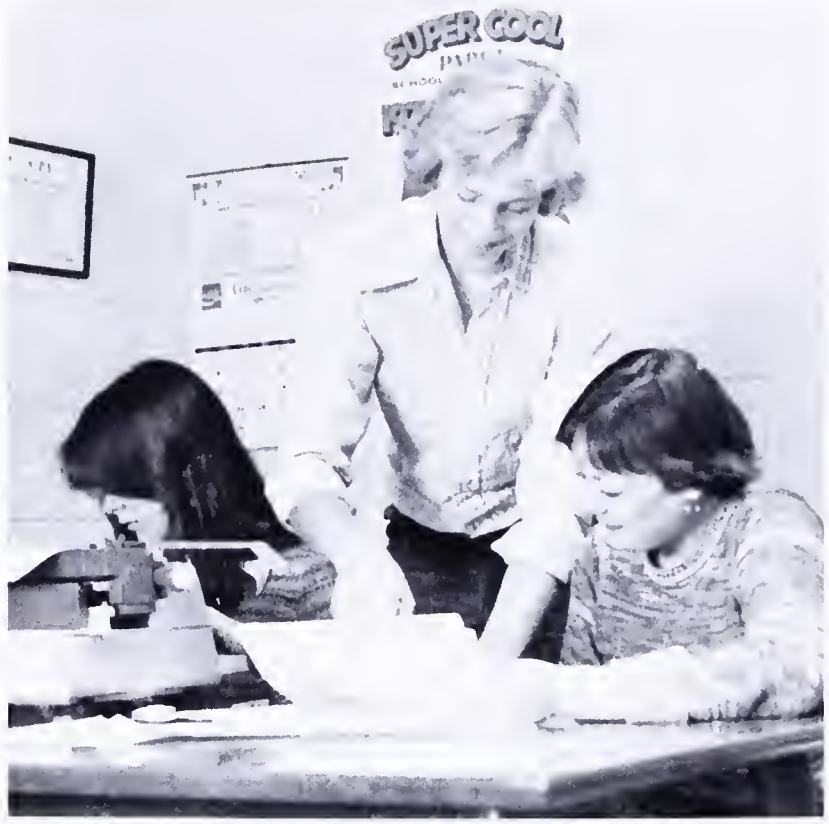

Ha Ha! You spelled West Springfield wrong.

Lisa Myers helps sell the Oracle during A & B Lunches.

Linda Vaughn, Editor-in-chief.

Informing students and the community of activities at West Springfield, entertaining them and raising school spirit was the purpose of the 1976 Oracle. The newspaper staff was one of anxious and well-informed students. Gathering news and tid-bits of information, they put together an interesting and well written paper. Members of the staff attended the Fairfax Journalism Workshop. They also earned enough money to attend a workshop in New York at Columbia University. There were 15 issues of the Oracle published this year.

Front Row: Mike Nolan, Dave Martin, Nancy Valer, Lisa Myers, Val Christy, Vicki Sloan, Andy Behl, Mrs. DeVincentis. Second Row: Linda Vaughn, David Gaudian, Ken Bickel, Jody Weaver, Kathy Stoy, Mike Miller, Kay Berry, Dana Kelley.

Linda Vaughn and Julie Gilberto discuss plans for the next Oracle.

Kay Berry and Linda Vaughn work out one of numerous problems encountered in producing the Oracle.

"Oh my gosh, I threw away all the news stories!!"

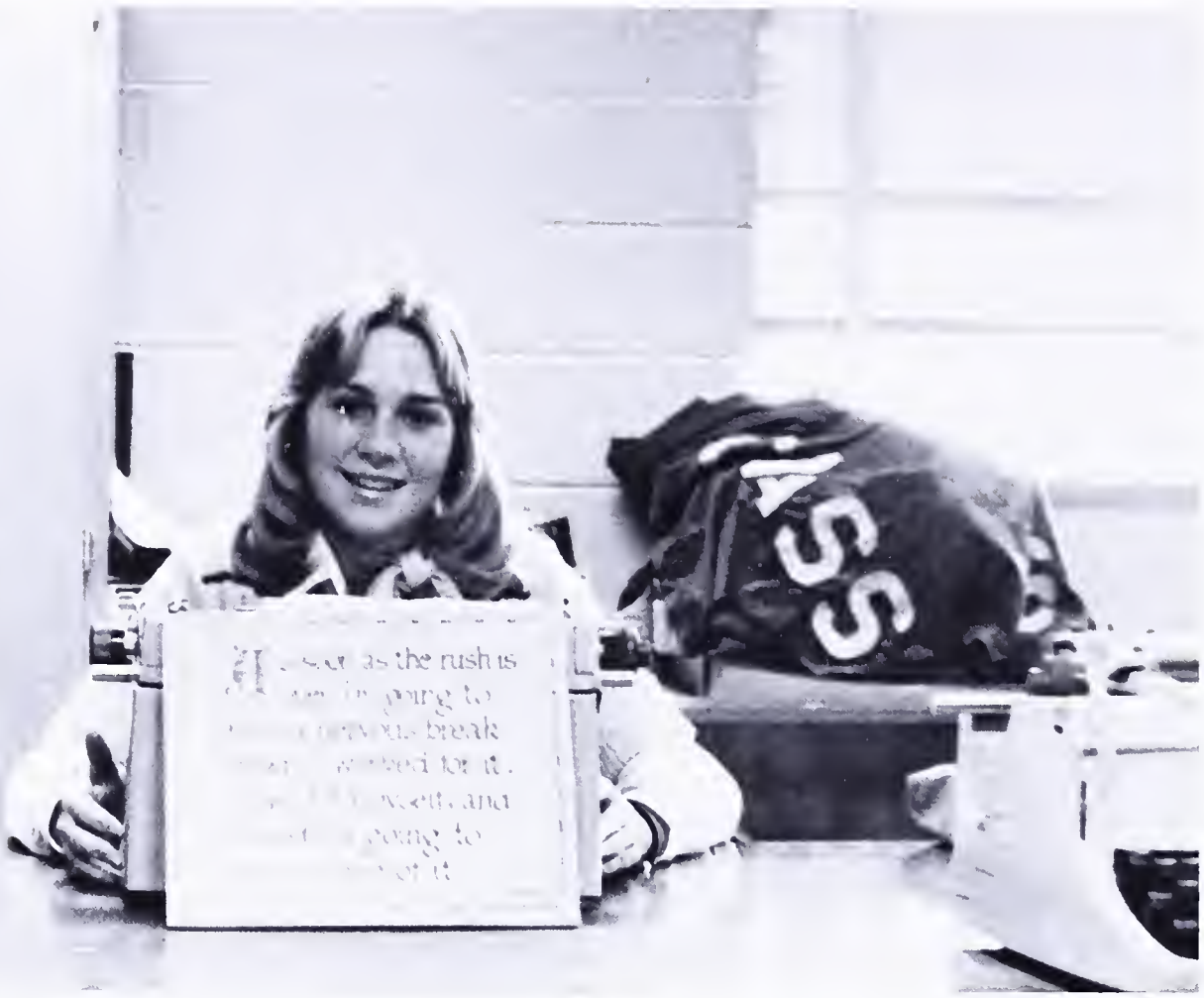

Gaye Harding — Editor-In-Chief

A yearbook is meant to be a memory album for us to look back on all those special times. All the hopes and dreams we had coming into this year, I hope, became reality. I also hope we were able to capture those special moments in this book. We tried. For the Seniors — this is your book, for it holds the last reminders of your high school days. But even for the underclassmen, this book will contain those times that only this year held in store. 1977 has been a unique year for us all. There will never again be another one like it. Many hours of hard work went into the 1977 Olympian trying to make it something we can all look back on with pride and happy remembrances.

I have to give special thanks to the precious few who gave up their spare time (even when it wasn't "spare") to put this book together. The Olympian never would have made it without them. Kathy & Jodi — remember getting to the bus station with only a couple minutes to spare, and wondering if we were going to have to make long distance phone calls from Winston-Salem . . . And Kathy — I still don't believe you tried to bleed that track picture all the way across the dummy page . . . Jodi — Now we know who to call on if we need to get under the gates. I'm sorry you had to spend so much time on the brags, it must have been a real pain. And I can just picture you roaming around the school looking for me and with a small voice calling out, "Gaye, where are you? . . . Gaye? . . . Gaye? Sorry about the mixup . . . Nancy — I have to admit I did pull a dirty trick on you the second deadline. But I really don't see what's so hard about shooting, developing, and printing almost 100 candids in a week. (I know, your glasses are slipping. Right?!) . . . Kathryn — I'm sorry you had to come up and work the night you couldn't talk. (Are you sure you weren't contagious?) . . . Pat — I loved the little sayings and posters you brought in for the room. And you better watch it or I'll tell your typing teacher how it took you almost an hour to type one paragraph. ONE PARAGRAPH!! We should call you "Speedy Fingers" . . . Mr. Czarnik — Thank you for being there when we needed advice and telling us what we couldn't do. Pick, pick, pick . . . Mark — I have to admit you're pretty quick with the stamper. Oh, and thanks for "decorating" my cabinet . . . David — you put up with a lot that second deadline but we had to initiate you into the job somehow. And thanks for the Christmas Tree and Christmas present . . . Brenda — I'm surprised you didn't kill me for all those headlines you had to make. (I bet it was a hard job but really sorta easy huh? — You'll never live that down.) . . . Andy — I still don't believe you went to all the trouble with the club pictures. Thank you, I really appreciate it . . . Mr. Ellis — You really helped me a lot this year, especially on the problem with the cover. And I guess it was pretty rude of me to tell you to go away when you walked through the door on deadline days . . . To Kelly, Jeff, Geoff, Danny, Mark, Suzanne, Eileen (we got a few "new" students didn't we?), Kurt, and Gibi for all the work you put in . . . To all the teachers who seemed to understand when we found it necessary to miss their class . . . To Kevin, Laura, Tom, and Gary — It wasn't quite the same but we managed. (I'm still not sure how though) . . . And especially to the parents who haven't seen too much of us lately. Thank you for putting up with us when we got into "grouchy" moods because of this book . . . And lastly — to the students of West Springfield High School who allowed us to capture their actions and emotions to make this book a success.

OLYMPIAN EDITORIAL STAFF

Jodi Hensley, Layout Editor

Kathy Henderson, Business Editor

Kathryn O'Keefe, Copy Editor

Pat Crook, Sports Editor

Nancy Golden, Photography Editor

Copy Staff — Kathy Lubin, Kathy Doss, Sue Pispekey, Val Bayne

Advisor — Raymond Czarnik

Brenda Hawkes and Mark Buchholz two of the contributors.

Photography Staff — Geoffrey Blake, Gibi Hilton.

Layout Staff — Brenda Hawkes, Mary Delanty, Kelly Kohler, Vicki Reynard, Beth Odem, Beth Pearson.

"I think . . . that the yearbook cover should be orange and blue polka-dots."

Sports Staff — Darcy Shepherd, Andy Behl

What do you mean you cropped Mr. Czarnik's head off?

Business Staff — Nellie Smith, Sandy Burke, Kurt Hyde, David Yenowine, Laura Guadian, Susan Spero.

PEOPLE

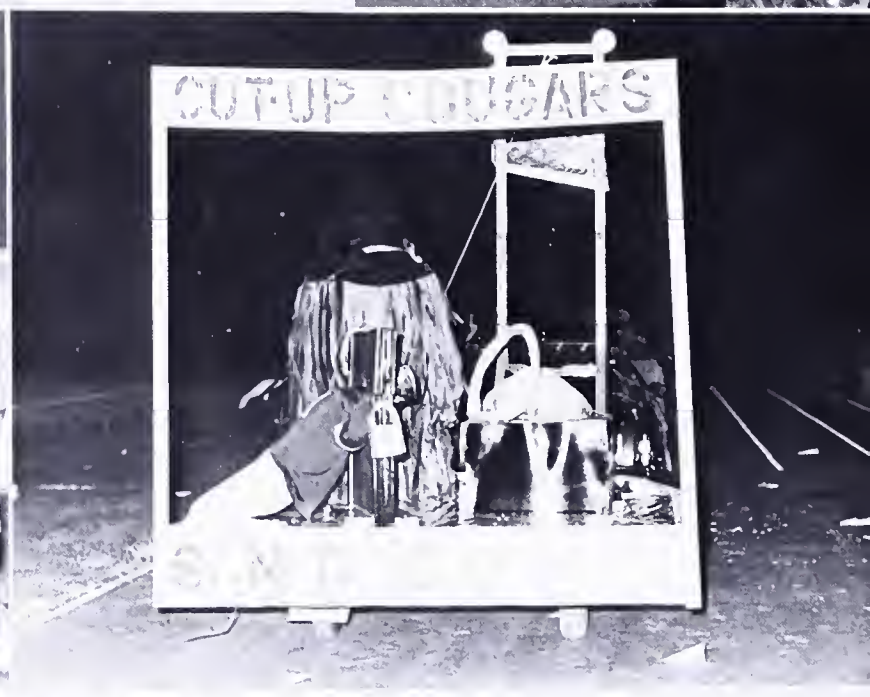

SENIORS

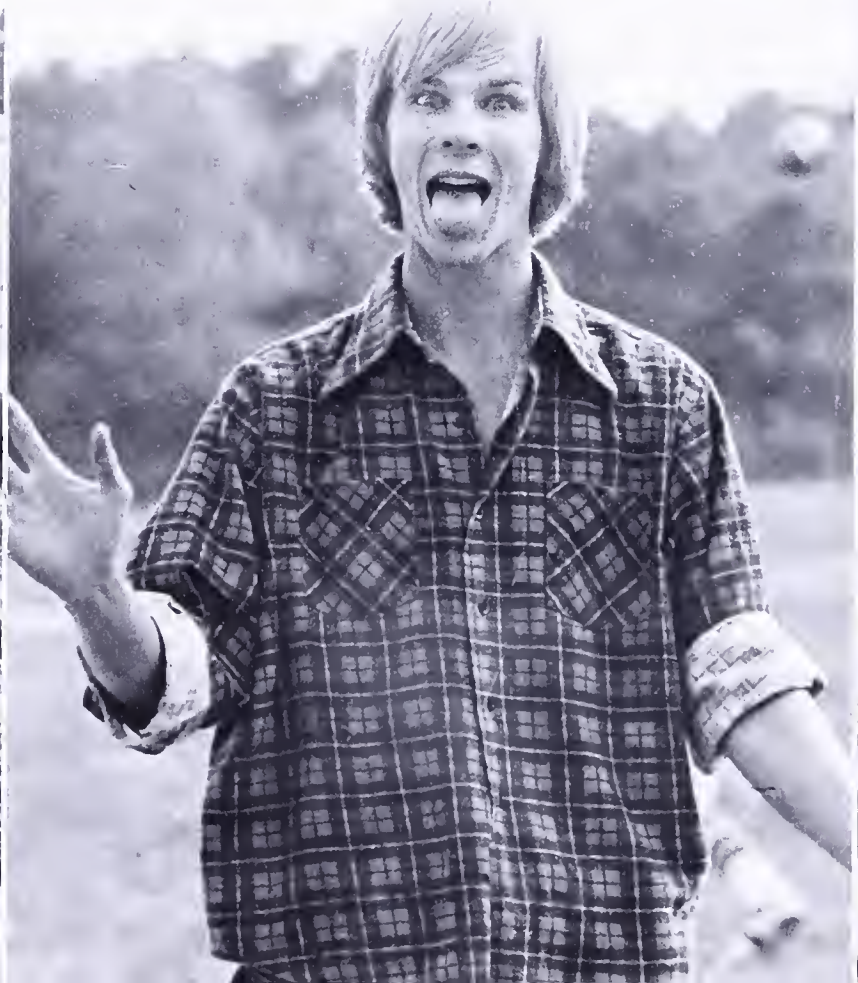

77

Laurie Campbell, Secretary

Steve Brown, President

Valerie Fant, Treasurer

Pete Fiegleson, Vice-President

Mr. Bullock, Senior Class Sponsor

NATIONAL MERIT SCHOLARS

Chris Richards, Lisa Pfeiffer, Daphne Polatty, Valerie Kidwell, Jan Wiley, Paul Bayard.

TOP TEN

Front Row: Suzanne Foster, Maria Sanchez, Anne Bodine, Pat Polickoski. Back Row: Bob Weidenmuller, Dennis Cave, Paul Bayard, Larry Weatherford, Mark Whiting, Geoff Blake.

GIRLS & BOYS STATE

During the week of June 13-June 19, nine students from West Springfield High School participated in a week-long program on government at two nearby colleges.

Each year, the American Legion, and the American Legion Auxiliary sponsors the state program to teach those students involved about Virginia government by letting them experience the actual political processes involved in nominations and elections. The students assume roles of city and state leadership in solving problems and setting up a government as similar as possible to our actual one.

Students were chosen by their counselors on the basis of their scholastic record and potential leadership abilities.

Front Row: Suzanne Foster, Peggy Stassi, Kathy Henderson, Diane Kaseman. Back Row: Steve Doss, Bill Deck, Gary Mears. Geoff Blake.

SENIOR CLASS COUNCIL

This group of seniors, interested in the activities of their class, represent a cross-section of the class of '77. They meet once or twice a month to discuss future activities of the Senior Class and vote on topics concerning the Prom, Homecoming Float and the other events that make Senior Year special.

Front Row: Laurie Campbell, Steve Brown, Jane Linka, Val Byne, Kim Blondin, Dave Focht, Lori Stafford. Back Row: Kathy Henderson, Gaye Harding, Mark Buckholtz, Marshall Townsend, Kim Higgenbotham.

SPAGHETTI DINNER

The Maitre d' did more than seat guests.

Dave Martin was part of the entertainment along with Bach II and Elvis.

This year's Senior Class sponsored Spaghetti Dinner proved to be a terrific success. Parents and students all turned up to support the Senior Class and enjoy the $3.00 all-you-can-eat spaghetti feast. The Senior Class bought and cooked the food, waited on tables, provided entertainment and cleaned up afterwards. Under the leadership of Scott Coale, the committees were formed and carried out their duties to help the dinner run smoothly.

"It moved!"

Steve Brown helps set up by lighting candles.

"Just a pinch of this and a dash of that . . . "

"Maybe it's the Italian atmosphere that makes them so emotional."

Dishwashers do it cleaner.

"That is that guy's 20th helping!"

"Anabella!"

THE SENIORS GO ITALIAN

The entertainment was provided by Bach II a very good rock band comprised of WSHS students. Jim Young later joined the group and his rendition of "Elvis" was very entertaining. Diane Guarino displayed her skill as a pianist, and Dave Martin showed his singing and guitar playing ability. Last but not least, the traditional and ever-popular Can-Can girls danced their way into Senior Star-dom.

SENIOR CLASS PLAY

"You can take your stupid Hustle and . . ."

The Senior Class Presents:
A David Rodgers' Production

"IT HAPPENS EVERY SUMMER"

Starring — Sharon Ainesworth, Kim Anderson, Sheli Broome, Sandy Burke, Jenny Butts, Steve Caldwell, Greg Chabon, Terri DeCarlo, Kim Higgenbotham, Mark Hilkemeier, Jane Linka, Mitch Mann, Gary Mears, Vicki Royals, Maria Sanchez, Steve Sanford, Lori Stafford, Rob Steece, Kathy Stoy, Sue Strom, Marshal Townsand, Barry Wilson, Liz Wilson, and Bruce Yost.

"Golly — Gee you're TALL!"

". . . and he just sorta materialized."

"Don't you think sneakers and a tux are just a tiny bit tacky?"

". . . and move that one more the left — they can't see my face!"

"Now you guys!"

A high strung photographer who is against working with anyone less than professional; a college girl all wrapped up in becoming a career woman; a fashion magazine, Debutante; "Mom" Woodruff, the editor; Pudgy Roulette, a rock star; Flippy Wonder, Pudgy's #1 fan; Annabelle, the "typical" southern belle; and countless others made up the case of the Senior Class Play, "It Happens Every Summer." After weeks of hard work and grueling practice sessions the tradition of presenting the school and community with a Senior Class Play for all to enjoy was continued.

"It's called Guts!"

"Annabelle overjoyed!"

"Care for a Nilla Vanilla Wafer?"

"Keep it cool 'til hog butcherin' day"

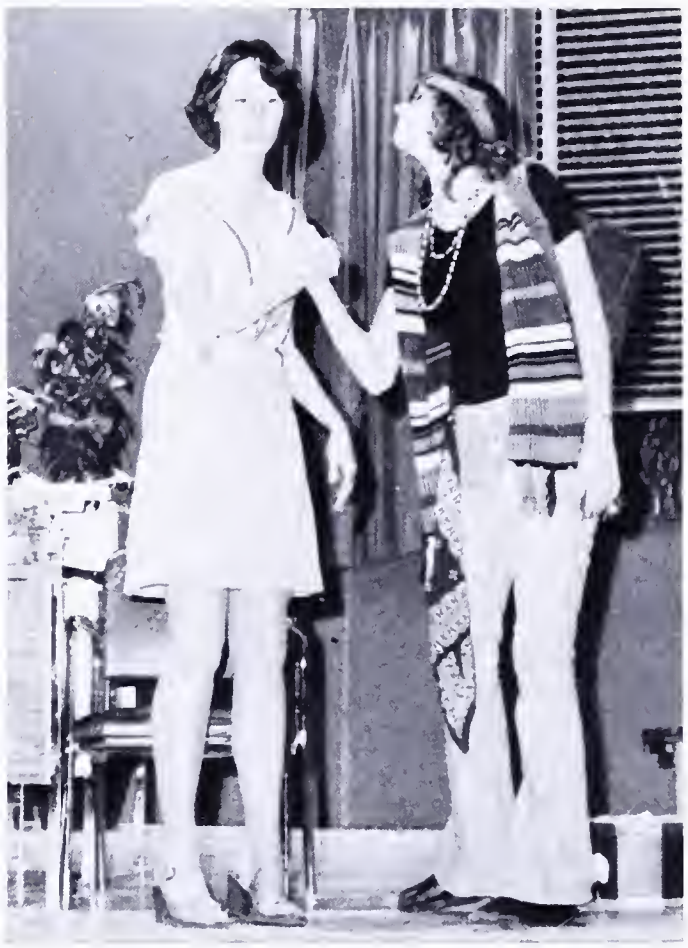

"IT HAPPENS EVERY SUMMER"

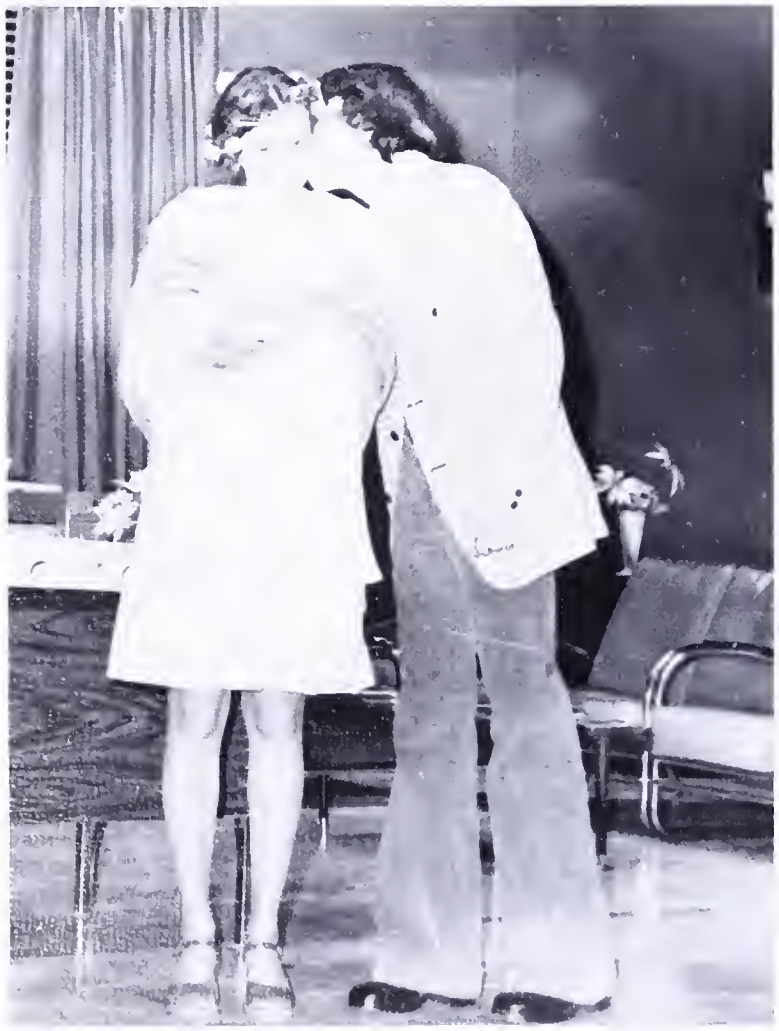

"So? What's this?"

"Isn't he heavenish? Everybody should own one!"

SENIOR SUPERLATIVES

Cutest Couple — Jim Young and Cindy Bishop

Wittiest — Jane Linka, Not Pictured Rob Steece

Most Spirited — Pat Crook and Liz Wilson

Most Individualistic — Jenny Butts

Most Individualistic — David MacBrayne

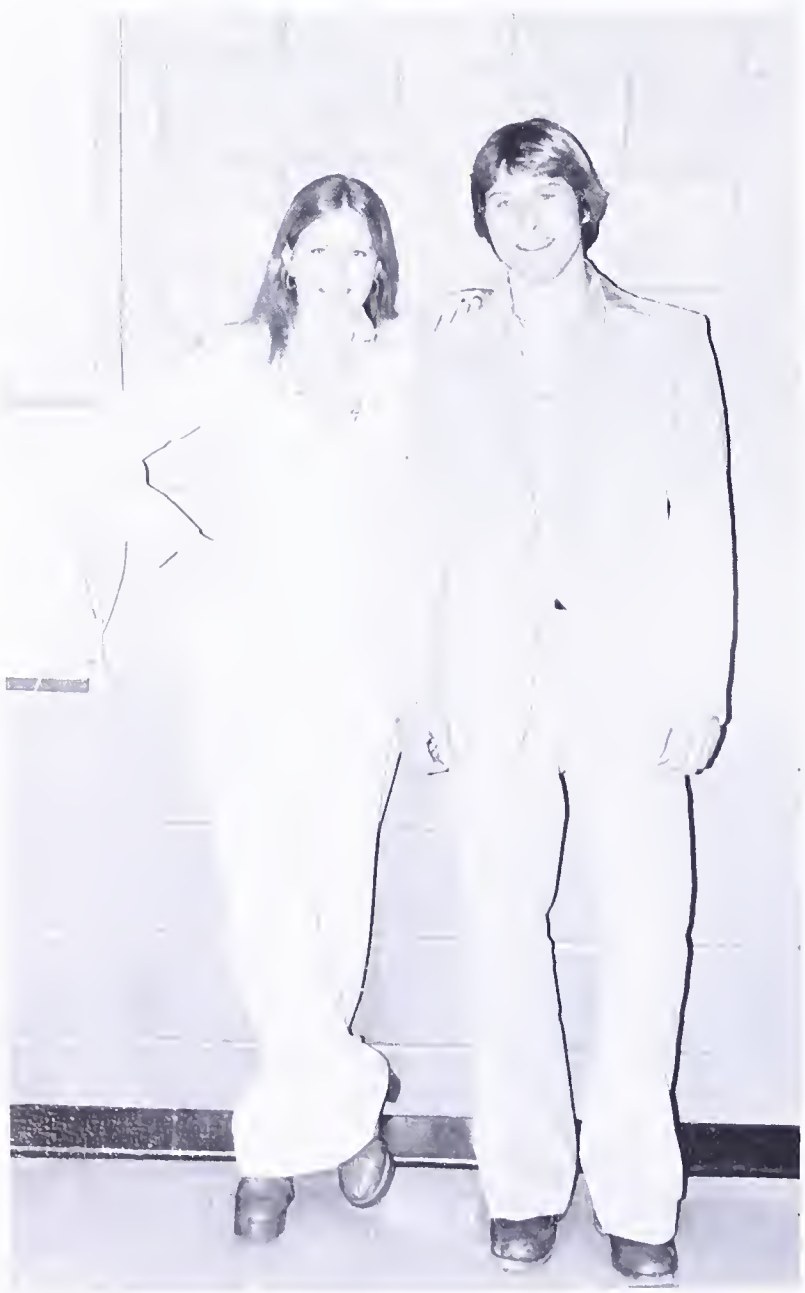

Best Looking — Rich Semeta and Sue Strom

Class Clowns — Dean Weeks and Linda Rasmussen

Most Talented — Mitch Mann and Val Bayne

Best-All-Around — Robb Isbell and Peggy Stassi

Most Athletic — Bob Anderson and Sandy Markarian

Nicest Smile — Scott Holland and Kris Orrico

Friendliest — Nick Alex and Laurie Pierce

Most Intellectual — Paul Bayard and Lisa Pfeiffer

Most Beneficial — Jack Verna and Suzanne Foster

Most Creative — Paul Gordon and Joyce Kubalak

Best Dressed — Jerry Pate and Cheri Hobbs

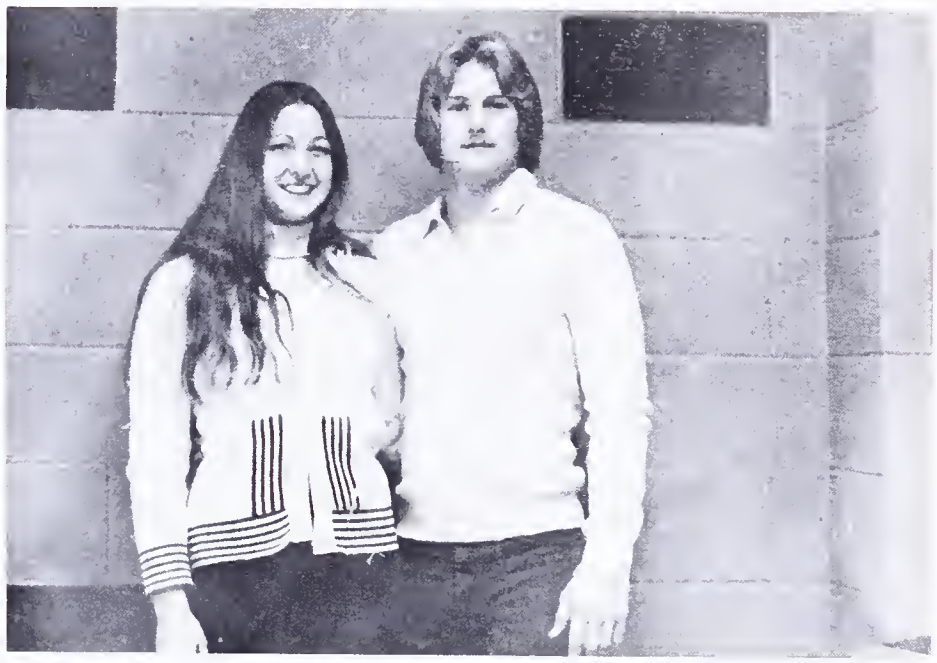

Most Popular — Shane Wolfe and Vicki Royals

Most Likely to Succeed — Bob Weidenmuller and Kim Morgan

Most Talkative — Scott Parker and Val Fant

Robert Bach
Mark Bailey
Michael Bailey

Julie Barrett
Lisa Bartell
Maurice Bartley

Paul Bayard
Rhonda Bax
Valerie Bayne

Sharon Ainsworth
Raul Aleman
Patricia Alexander
MaryEllen Alfieri
Katherine Allison

Katrina Alred
Kimberly Anderson
Robert Anderson
Cynthia Austin
Michael Babin

FRESHMAN
Vibrant, Spirited
Unknowing, learning, trying
Hardworker, Follower — Leader, Loafer
Knowing, Tiring, Slumping
Apathetic, Exhausted
SENIOR

Gary Mears in the Freak Fashion Show.

David Beach
James Beals
Sara Beasley
Lynn Beaver
Stephen Bedsole

Kimberly Beltz
James Bencivenga
Jane Berberich
Kay Berry
Dean Berger

Colleen Bernier
Michael Betenbaugh

Kenneth Bickel
Susan Bills

Cynthia Bishop
Catherine Blahna

Tom Brown
Barbara Brunson

Mark Buchholz
Sandra Burke

Karen Burzynski
Jennifer Butts

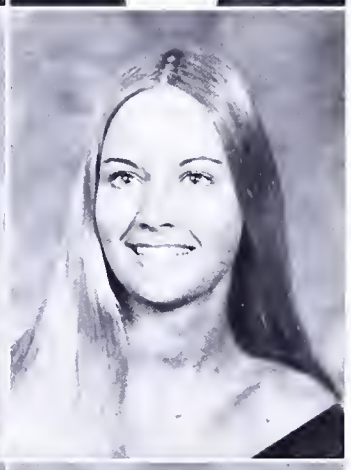
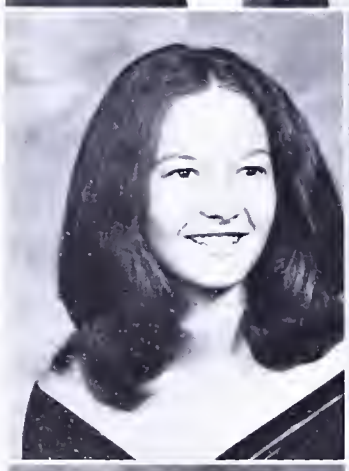

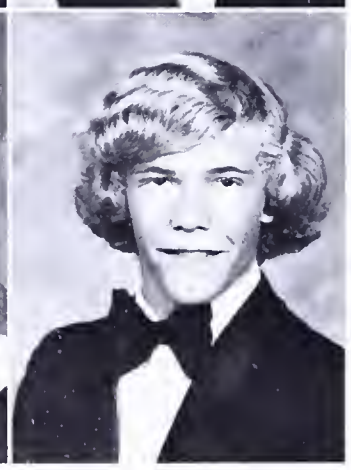

Geoffrey Blake
Kim Blondin
James Bolton
Karen Boulter
Penie Boyette

Anne Bradee
William Brammeier
Michelle Broome
James Brown
Steven Brown

Happiness is sitting in the bleachers catching some rays.

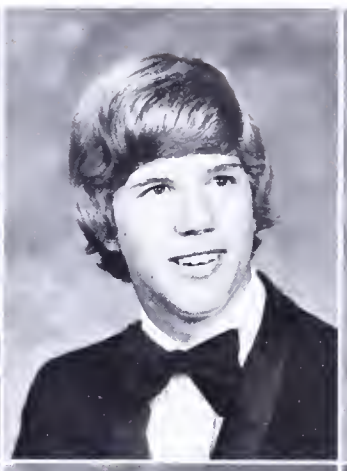

Stephanie Carapetis
Lynn Carlson
Howard Carr

Jean Casserly
Dennis Cave
Lisa Cathorne

Gregory Chabon
Colette Chadwick
Patricia Chapman

Nancy Chittendon
Robert Chronister
Laura Chute

Ronda Caffey
Cynthia Cain
Steven Calbi
Steve Caldwell
Laurie Campbell

See Spot run. Run Spot run.

Floyd Cox
Catherine Crandall

James Creedon
David Criddle

Patrick Crook
Mary Crossin

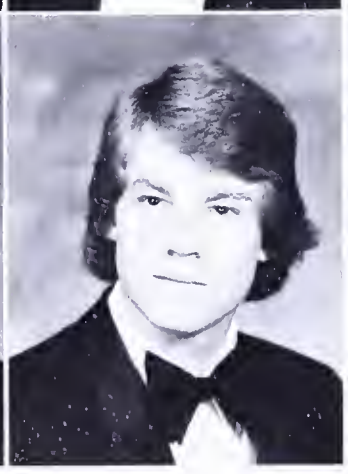

Greg Cizek
Brian Clapp
Richard Clarke
Dawn Clate
Scott Coale

Anna Coates
Randall Cohen
Kevin Cooper
Jeffrey Coster
Paul Coughlin

". . . Walk this way . . ."

Andrea Cush
Catherine Daley

John D'Andrea
Vincent Daniels

Dianna Davenport
Gary Davis

A LONG AND WINDING ROAD

It's a long and winding road
With many paths to take
With many hills and valleys to cross
And many goals at stake.

Traveled but a small bit
We've a long way to go
There will be many a heartbreak on
The way to our rainbows.

New experiences
Around each curve and bend
People to love and things to enjoy
And broken hearts to mend.

All living and learning
Life can be good or bad
Depending which path you have chosen
Will be happy or sad.

A long and winding road
With many paths to take
With many hills and valleys to cross
With our future at stake.

Suzanne Foster

William Deck
Kathleen Deeney
Melissa DeFord
Robert Dellinger
Tim DeMerse

Elinor Denery
Loretta DeSio
Douglass Detlie
Carole DeWitt
Christie Dezer

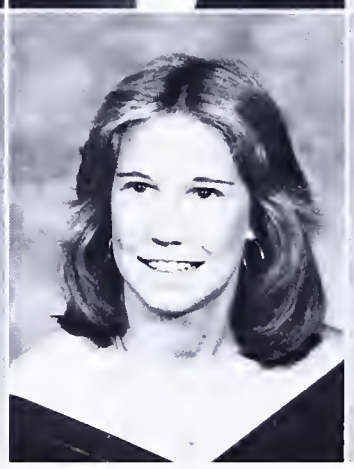

Timothy Donohue
Steven Doss
Lenore Dougherty

Mary Drennan
Donald Drews
Ellen Dwinelle

Tracy Eaton
Lorene Ellenberger
Matthew Eller

Craig Elmendorf
Barbara Emmert
John Erim

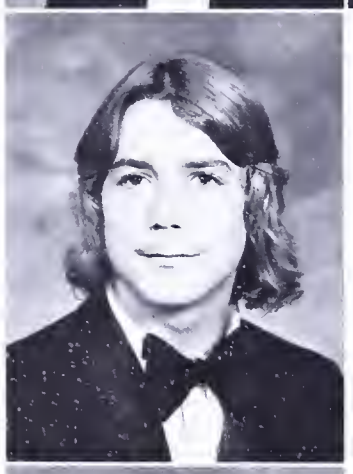

Teresa DiCarlo
Elizabeth Dicken
David Divan
Robert Dobyns
Daniel Dodd

The making of a star.

The Drill Team never makes a mistake???

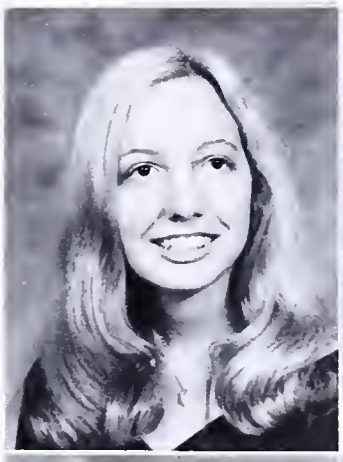

Linda Evans
Catherine Fahs
Valerie Fant

Jane Feeney
Peter Feigleson
Mary Fick

Mary Pat Finn
Laura First
David Flory

David Focht
Connie Ford
Andrea Forgas

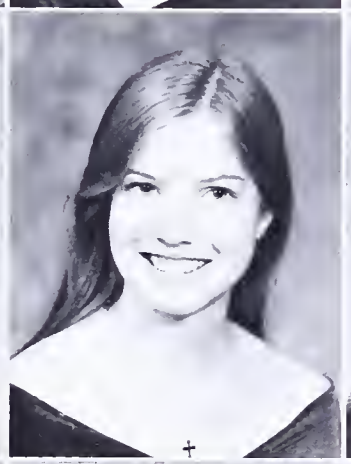

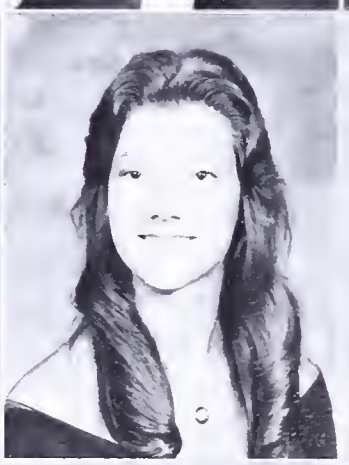

Jeffrey Foster
Suzanne Foster
Jeff Francis
Kerry Freese
Robert Frey

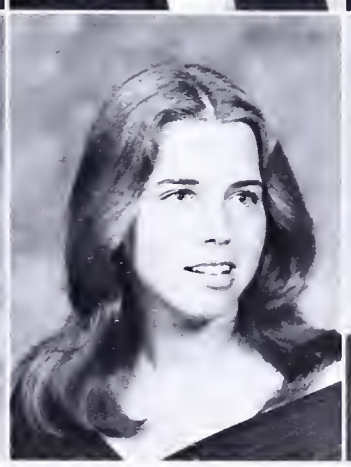

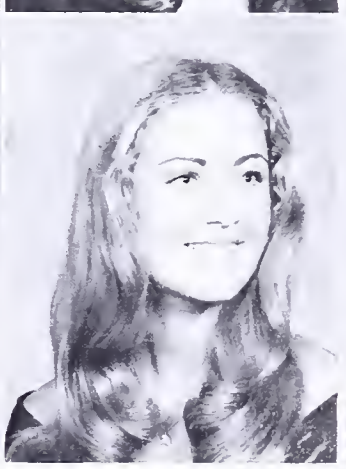

These are the legs of cheerleaders?

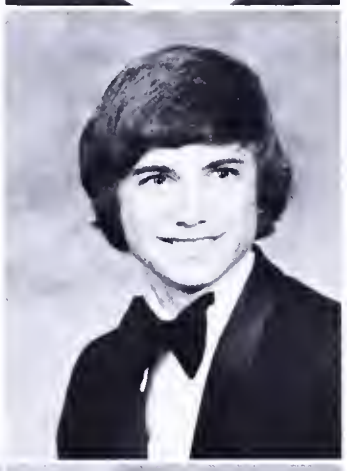

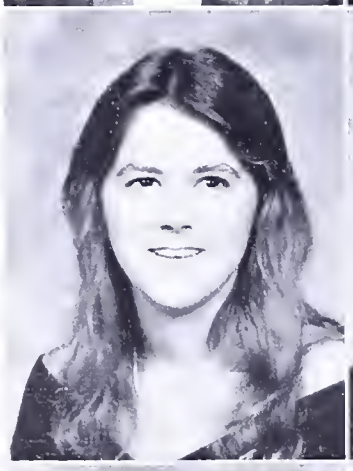

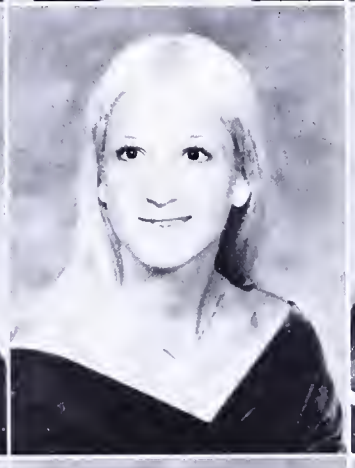

William Freda
Brenda Frinks
Herbert Frisbie

Richard Frost
James Gaiser
Alison Gallup

Bridget Ganey
Therese Gauthier
Rhonda George

Kurt Gervais
Julie Gilberto
Allison Gillum

Susan Gleoggler
Christopher Gobie
Nancy Golden
Paul Gordon
Steve Gotte

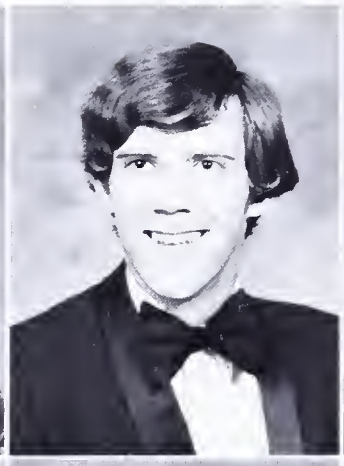

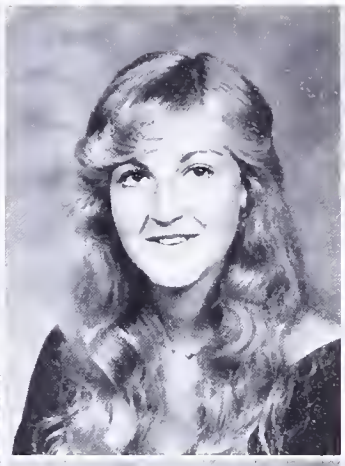

Dean Griswold
Diane Guarino
Susan Guckert

Monica Hagen
Patricia Hahn
Sam Hall

Susan Hammond
Lance Hancock
Gaye Harding

Janet Harper
Michael Harrison
Theodore Hart

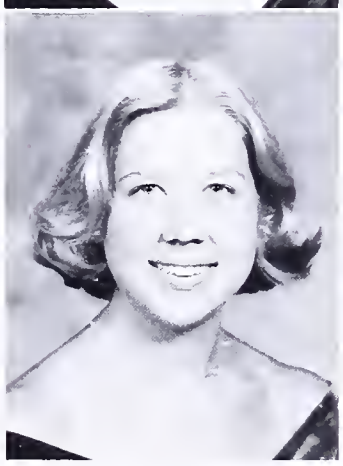

Elizabeth Grace
Donald Gray
Robert Gray
Lisa Greene
Pamela Gregas

"This is Mr. Volrath speaking. I'd like to take a moment to talk to the students on the subject of snowball throwing . . ."

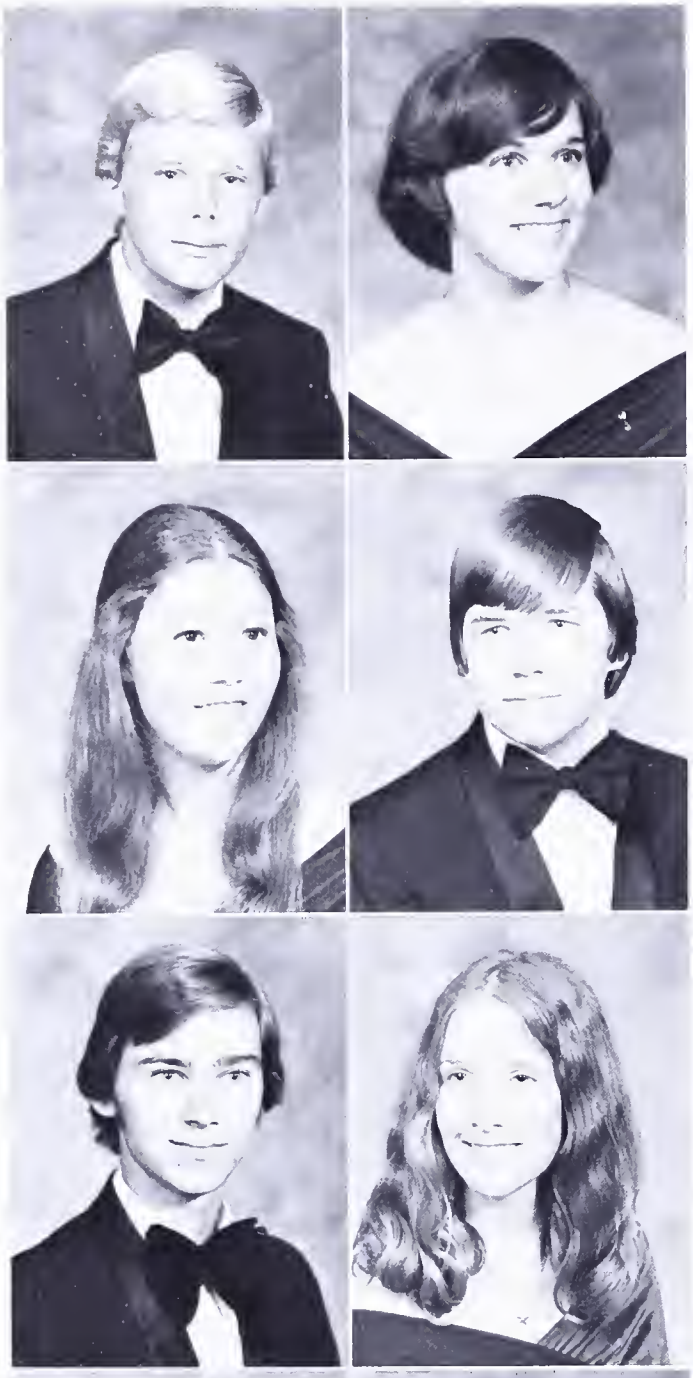

"Should I?"

Mark Hartman
Brenda Hawkes
Wayne Heigl
Kathryn Henderson
Jodi Hensley

Kimberly
Higginbotham
Mark Hilkemeier
Sue Hill
Wendy Hill
Ann Hirshenberger

Cheryl Hobbs
Jerry Hochreich

Caroline Hodgson
Dorcas Hoeting

Kathy Hogan
Scott Holland

But I don't deserve an F!!

Wesley Hood
Rick Hoopingarner

Claire Horvath
Lyn Hovey

Donald Howard
Sterling Huff

Sally Hunter
Kurt Hyde
Lisa Ihrig
Robb Isbell
Frank Islin

Nancy Jaworski
Steven Jeffrey
Richard Jira
Susan Jojokian
Louisa Jones

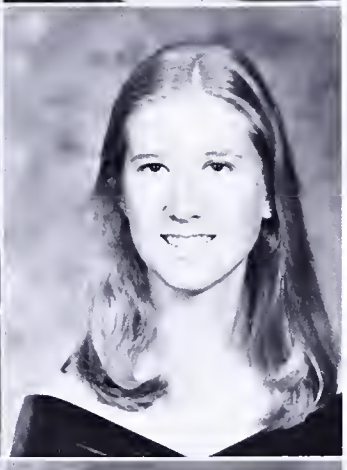

Suzi Kelly
Steven Kennedy
Charles Kerr

Denise Keutmann
Valerie Kidwell
James Kluckhohn

Mark Koesters
Kelly Kohler
Peter Kotun

Cindy Kozloski
Joyce Kubalak
Carolyn Lacy

Diane Kaseman
Gregory Kay
Stephanie Kazakis
Rick Keith
Dana Kelley

Cheating is a popular sport at West Springfield.

Graduation from high school — a landmark in one's life, marking a new beginning. The world is opening up to the seniors who will be on their own more than ever before. The prospect is exhilirating and scary, for the true test of character is yet to come. What was learned in high school will be applied and its usefulness will come to light.

It's been a good four years. The personalities of the graduating seniors are far different from those of the freshman that entered West Springfield four years ago. The past years of study and dances, tests and Basketball games, reports and club meetings have made seniors socially and academically wiser — how much remains to be seen.

Val Bayne

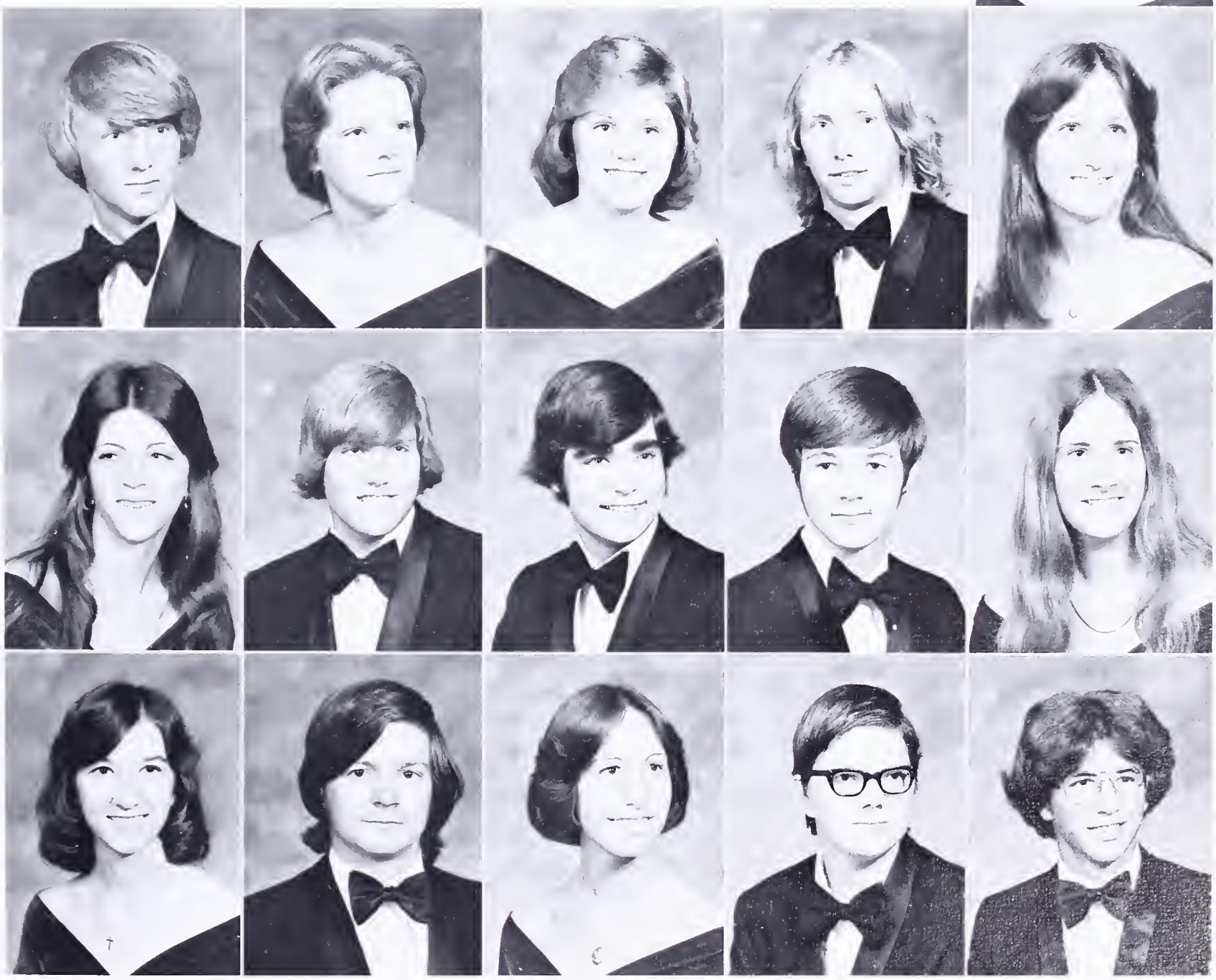

Kevin Lacy
Marca Lanman
Valerie Lechmanik

Denyse Leclerc
Warren Ledford
Guy Lee

Karen Lester
Robert Lindsey
Jane Linka

Gerald Linton
Mike Littlehales
Edwin Lord

Mary Lovelace
Kathy Lubin
Mary Pat Luddy
Christine Lueker
Glenn Lydahl

Give a yell . . .
Give a yell . . .
Give a great substantial yell . . .
And when we yell,
We yell like hell, and this is what we yell —
Alabam, Alabam
Alabam Diego, San Diego
Hocus Pocus, Rigormortis
Rah . . .
Rah . . .
SENIORS!!

Catherine Lynch
David MacBrayne
Holly MacFarland

William Machol
Heather MacLaughlin
Mitchell Mann

Donna Manning
Sandy Markarian
William Marriott

David Martin
David Martin
Donna Martin

Eric Martin
Karl Marzolf
Jon Mastropaolo

James McDonnell
Hugh McGeehan
John McGhee

Colleen McGinty
Scott McKillop
Dan McLoughlin

Michele McMahon
James McMurtry
Paul McNamara

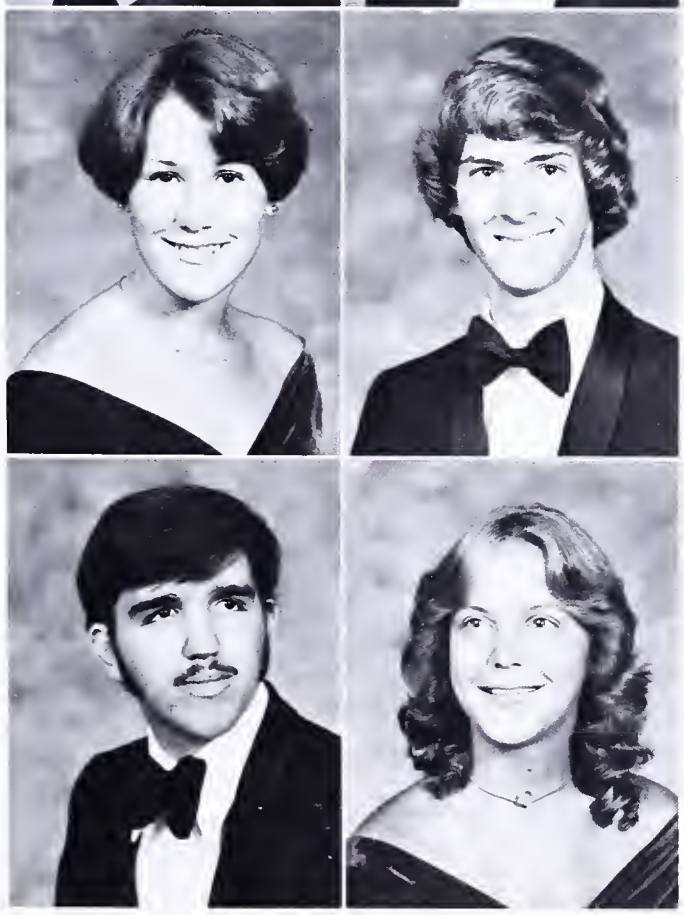

Linda Matyas
Elizabeth Maurer
Jane Mawyer
Liz McAneny
William McClain

Susan McClelland
Patricia McCoart
Casey McCullough
Michael McDonald
Leslie McDonell

"What can I say, some have it and some don't."

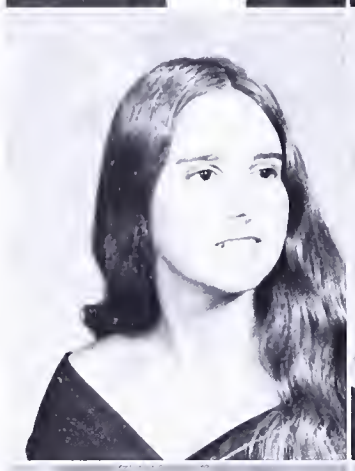

Steven Munson
Liz Murnane

Carolyn Murphy
Suzanne Murray

James Needham
Eric Nelson

Gary Mears
Anita Medeiros
Jennifer Moerman
Becky Moore
Elise Morelli

Kim Morgan
Emily Mourges
Jeff Mullen
Pattie Mullen
Greg Mulvaney

All right world, Steve Kennedy has arrived.

Scott Nelson
Theresa Norris

William Norton
Michael Noyes

Bill Oakes
Dennis O'Brien

Please, just let us win this one and I'll never ask for anything again!

Tracy O'Brien
Tim O'Connell
Kathryn O'Keefe
Denise O'Leska
Alice Oliver

Michel Oncale
Gregory Orndorff
Kristin Orrico
Selina Ortiz
Jack Otero

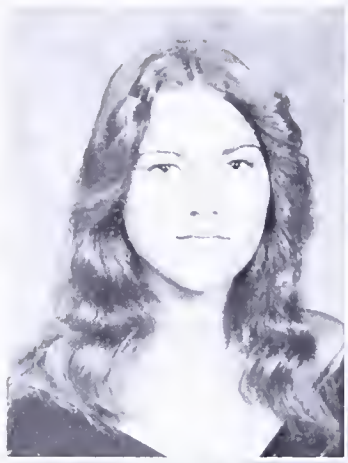

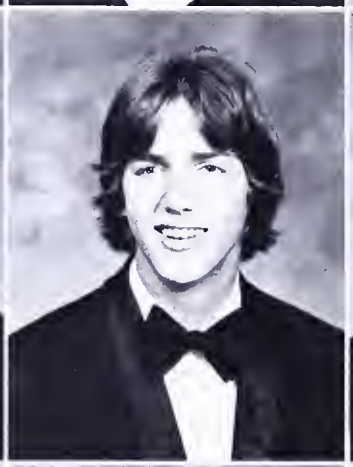
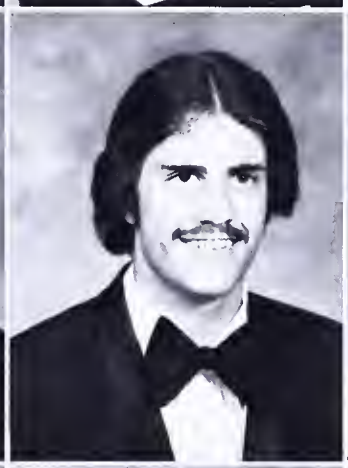

Lisa Pfeiffer
Kelly Phillips
Laurie Pierce

Sue Pispeky
Michael Platenberg
Dan Plaza

Daphne Polatty
Pat Polickoski
Marianne Polozzolo

Melissa Pappas
Scott Parker
Lisa Parsons
Gerald Pate
Edward Pawlowski

Rodney Payne
Spencer Peck
Stephen Peppe
Jeffrey Perkins
John Perkins

Doesn't anyone eat in the cafeteria anymore?

Lyn Carlson shows Megan Werts how to do the "Disco Duck."

Lee Pond
William Powell
Tammy Power
Nick Powers
Toni Powers

Greg Purser
Kerry Quarto
Alice Quinn
Venitia Raines
Diana Rankine

Linda Rasmussen
Kenneth Raymond

William Revell
Sonia Reyna

Vicki Reynard
Bruce Reynolds

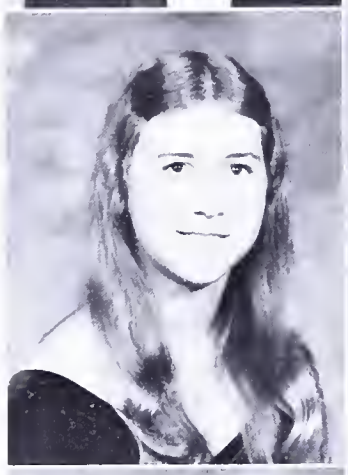

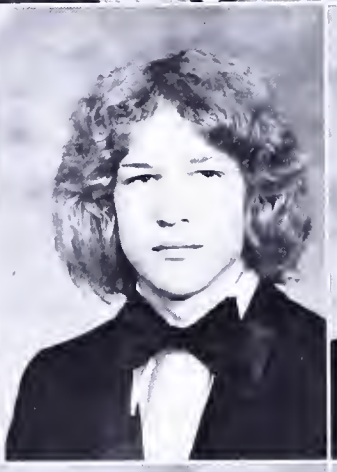

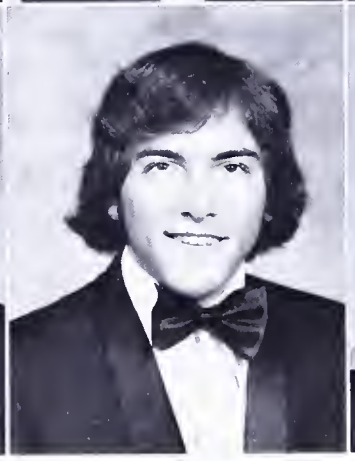

Jeri Lynne Roberts
Rhonda Roberts
William Roche

Jean Rogers
Michael Romanczuk
Robert Romeo

Tara Rooney
Robert Ropchan
Vicki Royals

Hans Royer
Janet Runkle
Jocelyne Russell

Christopher Richard
Ginny Rietman
Donna Rita
Dennis Roark
Sandy Robbins

Bored? No, I'm not . . . Zzz Zzz . . .

"I've got a food stain on my homework."

Kevin Ryan
Jim Sager

Maria Sanchez
Kimberly Sanders

Steven Sanford
Carol Sauer

Michael Schaffert
John Schaller
Laurie Schuh
Diana Schulin
Brian Schultz

Cynthia Scichilone
Steven Sedgwick
Richard Semeta
Jennifer Shadbolt
Robert Sharples

Victoria Sloan
Amy Jo Smith

Catherine Smith
Christine Smith

James Sorrell
Susan Spero

Darcy Shepherd
Thelma Sheridan
Jeff Shilling
Richard Shipe
Margaret Shirley

Robert Short
Robin Shute
Karen Sigler
Shelly Silver
Jackie Simms

"It moved."

Jack Verna and Shelly Broome take a break during Sadie Hawkins to talk.

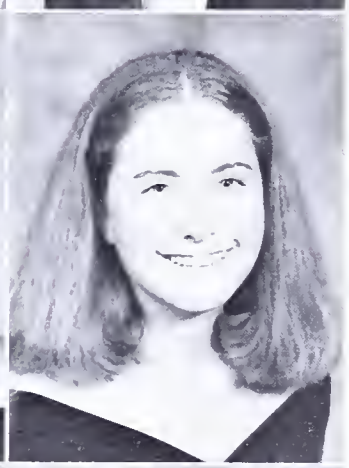

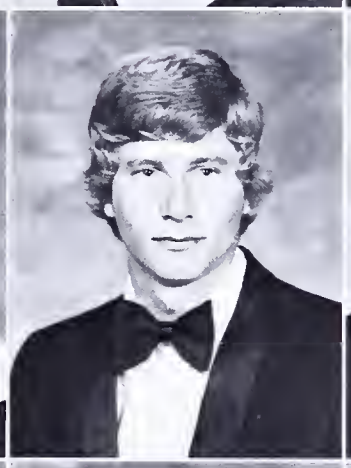

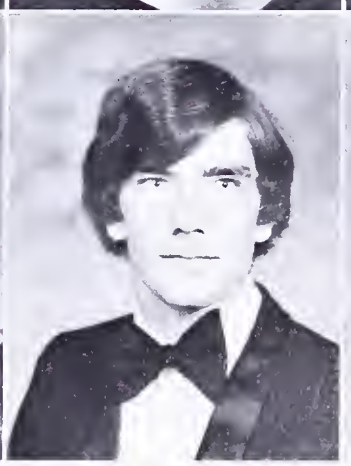

Bonnie Spurlock
Lori Stafford
John Stallings

Peggy Stassi
Robert Steece
Brooke Stephenson

David Stevenson
David Stewart
Kathy Stoy

Margaret Straubinger
Susan Strom
Terri Stuart
Ann Svorcek
James Symanowski

Stephanie Tadish
David Tahash
Susan Tashjian
Jane Taylor
Renee Taylor

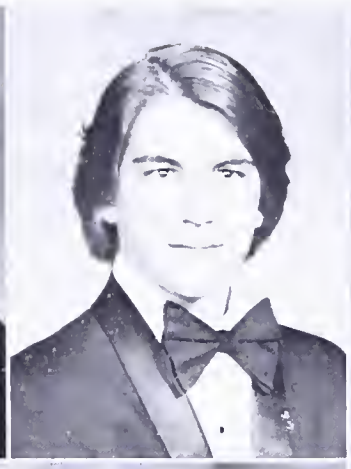

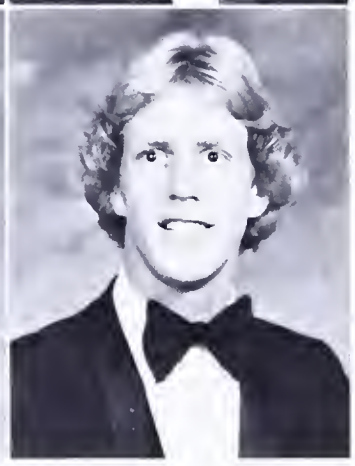

Kris Utley
Richard Vanmeter

Tamera Vatis
Linda Vaughn

John Verna
Christopher Vinet

Bill Thomas
Jeffrey Thomas
Valli Thompson
Brenda Tinsler
Riquie Tobias

Thomas Tomberg
Leslie Topp
Marshall Townsend
Richard Traylor
Linda Trogdon

Times of Your Life
Paul Anka

Good morning yesterday,
You wake up
And time has slipped away,
And suddenly it's hard to find,
The memories you left behind,
Remember, do you remember?

The laughter and the tears,
The shadows of misty yesteryears,
The good times and the bad you've seen,
And all the others in between,
Remember, do you remember.
The times of your life.

Reach back for joy and the sorrow,
Put them away in your mind,
A memory is a time that you borrow,
To spend when you get to tomorrow,

Here comes the setting sun,
The seasons are passing one by one,
So gather moments while you may,
Collect the dreams you dream today,
Remember, will you remember.
The times of your life.

Gather moments while you may,
Collect the dreams you dream today,
Remember, will you remember.
The times of your life.

"They've got a girl trapped in there."

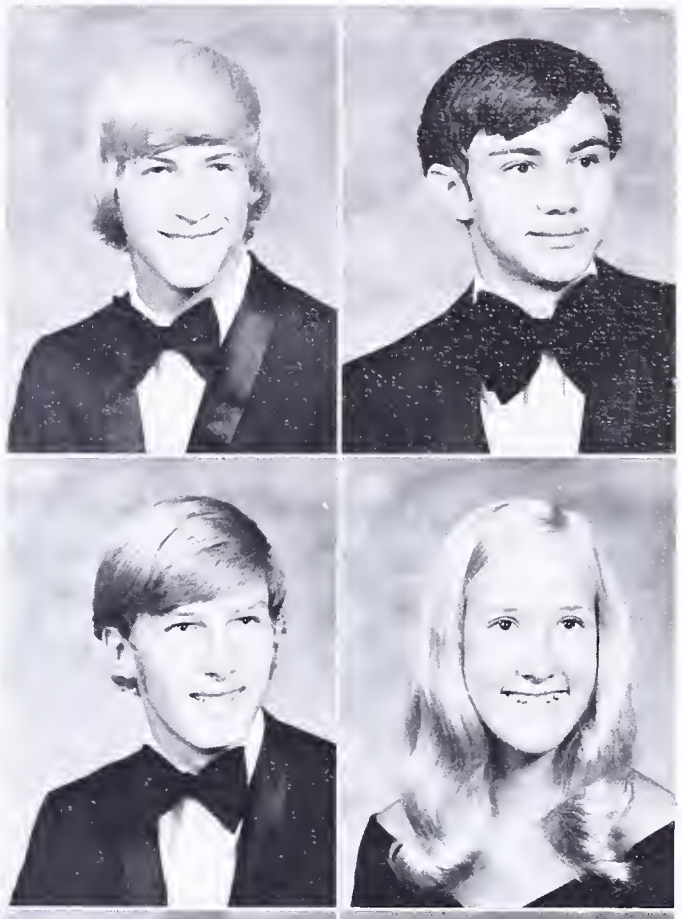

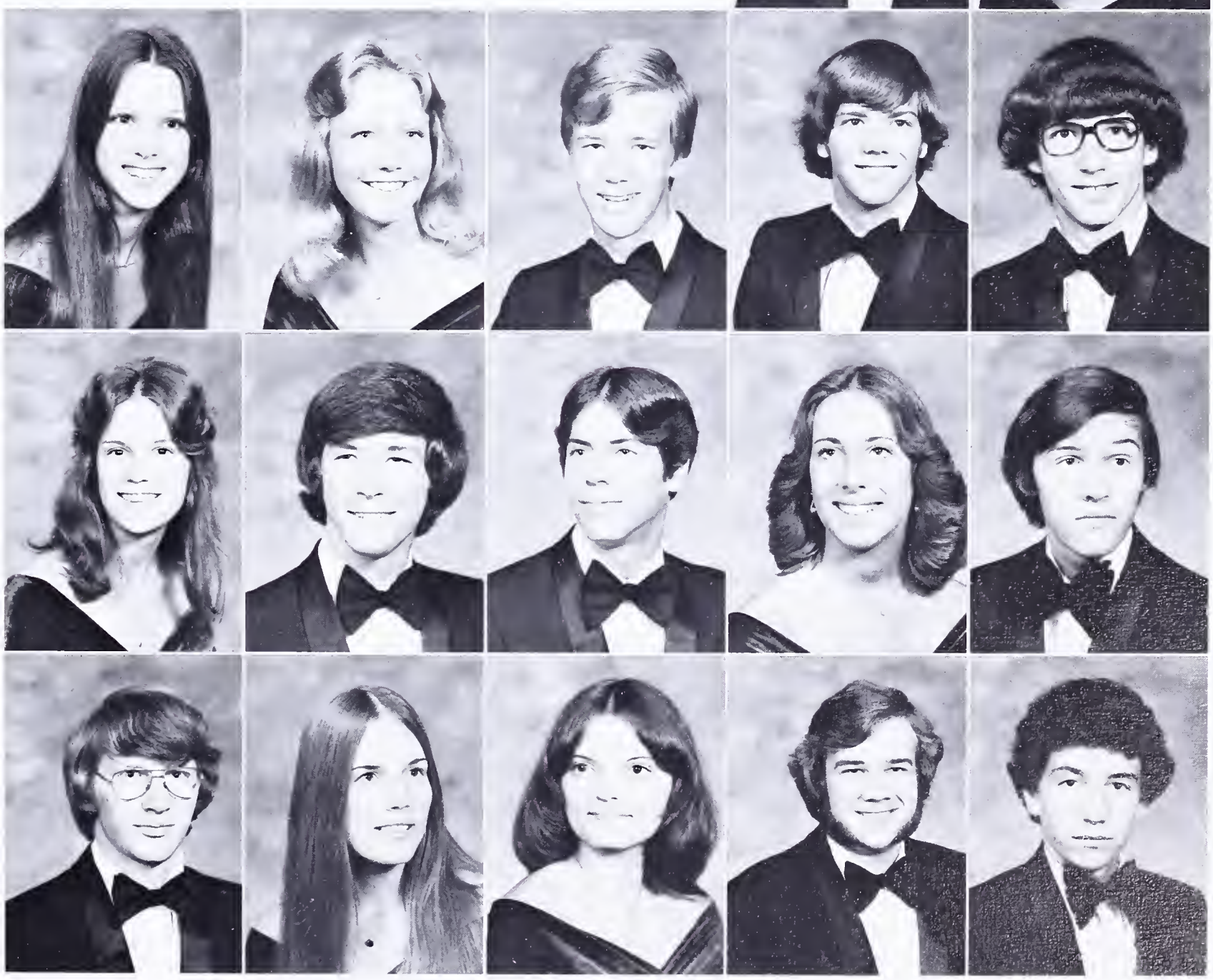

Rene Wagner
Kathryn Waldron
John Walker

Kathleen Wall
Warren Walton
Julie Warner

Eric Waskowicz
Lawrence Weatherford
Cleora Weaver

Dean Weekes
Craig Weeks
Robert Weidenmuller
Cathy Weir
Robert Weilling

Scott Wendal
Jealon Weston
Mark Whiting
Clint Whitley
James Wicker

See Pete — you finally got your picture in!

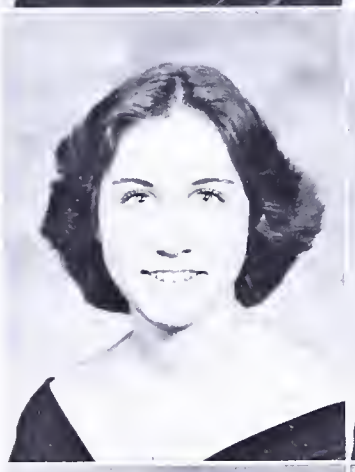

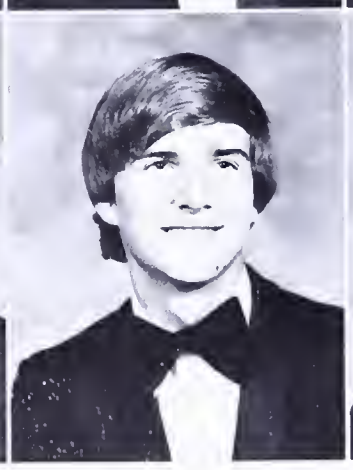

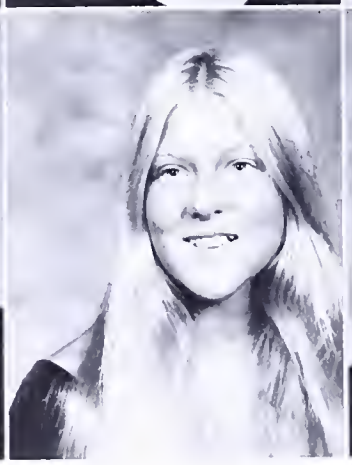

Janet Wiley
Dianna Williams
Laurie Williams
Richard Williford
Barry Wilson

Elizabeth Wilson
James Wilt
Donald Winger

Peter Wixom
Kimberly Woeckener
Ann Wolenberg

Michael Wolfe
Linda Worch
Bruce Yost

James Young
Lane Young
Nancy Zeleniak

"Should we get married?"

"First of all . . . "

Sue Strom leads us in the Bronx cheer.

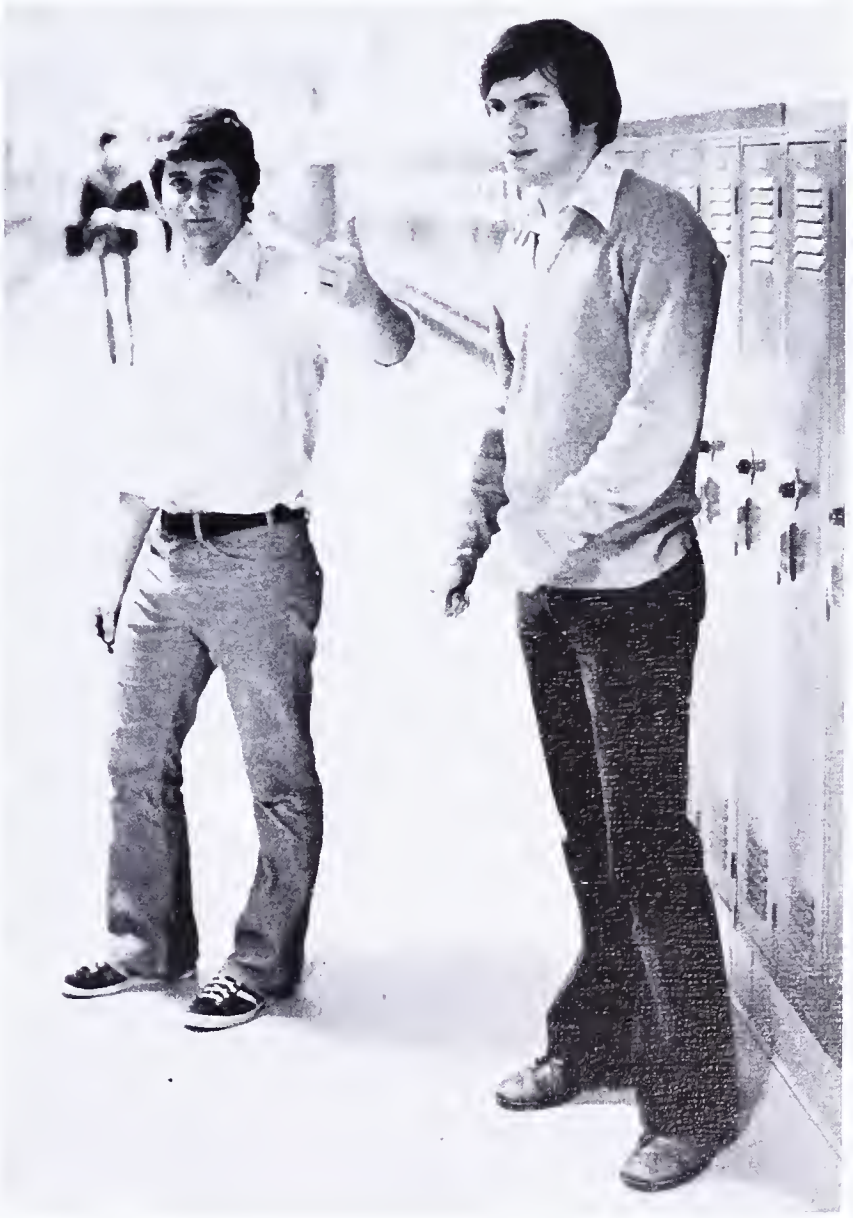

"Be there!"

Smile!

SENIOR BRAGS

KIMBERLY LYNN ANDERSON: Drill Team 3, Treasurer 4; Varsity Tennis Team 1,2; Concert Band 1; Symphonic Band 2,3; Marching Band 2; National Junior Honor Society 1,2; National Honor Society 3,4; Spanish Honor Society 3,4; West Springfield Tri-Hi-Y 2,3,4; Powderpuff Football Team 3,4; Science Fair 3,4; Regional Science Fair 3; It Happens Every Summer 4; Spaghetti Dinner 4; "Ski United" Ski Club 4.

SHARON AINSWORTH: French Club 2,3; West Springfield Tri-Hi-Y 3,4; F.H.A. 4; It Happens Every Summer 4; Student Aide 3.

MAC ARONI: Water Boiling 3; Jocks of West Springfield 1,4; Marbles Team 2,3; Tiddly Winks 4; Donkey in Donkey Basketball Game 3.

CYNTHIA A. AUSTIN: Future Homemakers of America Club 4.

MIKE BABIN: National Honor Society 3,4; Astronomy Club 3, Vice-President 4; Swim Team 3,4.

CLARK BAR: Basket Weaving 1.

JULIE BARRETT: W.S. Swim Team 3, Captain 4; Keyettes 4; It Happens Every Summer 4; National Honor Society 3,4; German Honor Society 3,4; "Ski United" Ski Club 3; National Merit Commended Scholar 3; Science Fair — First Place 3; Regional Science Fair — First Place 3; Va. Jr. Academy of Science — Honorable Mention; Ramstein Swim Team Captain 2; Debate Team 2; Pep Club 2; "K" Award 2.

RHONDA BAX: Keyettes 3,4; Spanish Club 1,2; Powderpuff Football Team 3,4; Class Float Committee 3; I.R.C. 1,2; F.H.A. 1,2,4.

PAUL BAYARD: It's Academic 2,3, Captain 4; Science Bowl Team 3, Captain 4; J.V. Tennis Team 2; Varsity Tennis Team 3; National Junior Honor Society 2; National Honor Society 3,4; Science and Engineering Club, President 4; Math Team 4; National Science Foundation 3; Medical Club, President 4; Governor's School 3; Lab Aide 4.

VALERIE BAYNE: We Have Always Lived in the Castle 1; I Do! I Do! 1; Drama Club 1,2; Thespians 2, Vice-President 3, President 4; Student Representative Body 2; Black Comedy 2; Voices 3; Story Theatre 3; Music Man 3; Olympian Staff 3,4; Class Council 4; West Springfield Tri-Hi-Y 4; A Capella Choir 4; It Happens Every Summer 4.

KAY BERRY: Swim Team 1; Concert Band 1,2; Flag Corp 2, Co-Captain 3; Student Aide 4; Olympian Staff 4; Oracle Staff 4; "Ski United" Ski Club 4.

KENNETH D. BICKEL: Freshman Football Team 1; J.V. Soccer Team 2; Varsity Winter Track Team 3,4; Varsity Spring Track Team 3,4; Varsity Cross Country Team 4; Oracle 1, Sports Editor 3,4; Key Club 3,4; Homecoming 1976 Chairman 4; F.C.A. 4; Spartan of the Week Award 4; Student Advisory Council Delegate 3,4; Student Government Association Treasurer 4; Principal's Student Advisory Board Secretary 3, Chairman 4.

SUSAN BILLS: F.H.A. 1; Drama Club 1; We Have Always Lived in a Castle 1; Pep Club 2; Softball Team 2; Groundlings 3; "Ski United" Ski Club 3,4; Olympian Staff 4.

CATHY BLAHNA: German Club 1,2,3; S.A.E. 1,2; National Junior Honor Society 2; National Honor Society 3,4; Varsity Softball Team 3; German Honor Society 2,3,4.

GEOFFREY BLAKE: National Junior Honor Society 2; Astronomy Club 1,2, President 3, Secretary-Treasurer 4; Student Representative Body 2,3; National Jr. Science Symposium (Georgetown University) 3; National Honor Society 3,4; Key Club 4; Science Fair 2; Boy's State Representative 3; Spanish Honor Society 4; J.V. Tennis Team 2; Who's Who Among American High School Students 4; Spring Track Team 3; NSF Summer Program (Goddard Space Flight Center) 4; National Merit Commended Scholar 4; Symposium Photographer 4; Oracle Photographer 4; Olympian Photographer 4.

KIM BLONDIN: Debate Team 1,2; Latin Club 3,4; Latin Honor Society 3,4; Speech Team 3,4; Senior Class Council 4; Spaghetti Dinner 4; Concert Band 3, Basketball Team Statician 4; A.M. Announcer 4.

JIM BOLTON: Amahl and the Night Visitors 3; The Music Man 3; Barber Shop Quartet 3,4; Brigadoon 4; Madrigals 3,4; A Capella Choir 3,4; Spring Track Team 4; Student Aide 3.

PENNIE BOYETTE: Gymnastic Team 1,2; Track Team 1; C.O.E. Club 3,4.

MICHELLE BROOME: Cheerleader 1; Freshman Chorus 1; Girls Chorus 2; A Capella Choir 2,3,4; Madrigals 3, Student Leader 4; Varsity Gymnastic Team 1,2,3,4; All-County Choir 3,4; All-Regional Choir 3,4; Senior Class Council 4; Mikado 2; Amahl and the Night Visitors 3; It Happens Every Summer 4.

STEVEN M. BROWN: Freshman Football Team 1; Freshman Wrestling Team 1; J.V. Football Team 2; National Honor Society 4; Senior Class President; "Ski United" Ski Club 4; Donkey Basketball Game 3; Regional Science Fair — First Place 3.

BARBARA BRUNSON: F.H.A. 1,2,3; S.A.E. 2; Young Life 2,4; Spaghetti Dinner 4.

MARK BUCHHOLZ: Varsity Basketball Team 2; Model U.N. Club 3,4; Senior Class Council 4; Master of Ceremonies of Gong Show 4.

SANDY BURKE: Olympian Staff 3,4; National Honor Society 3,4; Symposium 3,4; It Happens Every Summer 4; Spaghetti Dinner 4; Spartanettes 4.

JENNIFER LOUISE BUTTS: Symposium Art Staff 2, Literary Editor 4; National Honor Society 3,4; French Honor Society 3,4; The Music Man 3; Safety Council 3; It Happens Every Summer 4.

STEVE CALBI: Chess Club 1; Conflict Club 3; National Honor Society 4.

STEPHEN CALDWELL: Latin Club 2,3,4; Latin Honor Society 2,3,4; State Latin Tournament — Honorable Mention 2; Student Advisory Council 2,3,4; County Student Advisory

Council 3,4; Student Government Elections 2,3; Principal Student Advisory Board 2,3; A Cappella Choir 3,4; Amahl and the Night Visitors 3; It Happens Every Summer 4; Brigadoon 4; All-County Choir 3,4; All-Regional Choir 4.

LAURIE CAMPBELL: I.R.C. 1,2,3,4; Teenage Republicans 1,3; "Duckies" 3,4; Keyettes 4; Spaghetti Dinner 4; F.H.A. 3; Donkey Basketball Game 3,4; Senior Class Secretary; Spanish Honor Society 2,3,4; "Ski United" Ski Club 4.

STEPHANIE CARAPEHS: Drama 1,2,3,4; The Music Man 3; Story Theatre 3; Basketball Team 1,2,3; Gymnastic Team 1,2; Ping Pong 1,2.

LYNN CARLSON: Cheerleading Co-captain 1; Cheerleader 2,3,4; FBLA 4; Olympian Staff 3; Sweetheart Court 1,2,3; Who's Who Among American High School Students.

HOWARD CARR: Madrigal Singers 3,4; A Capella Choir 3,4; The Music Man 3; Story Theater 3; Amahl and the Night Visitors 3; All-Regional Choir 3,4; All-State Choir 3,4; Brigadoon 4; Swing Choir 3; German Honor Society 2; National Honor Society 4.

JEAN CASSERLY: French Club 2; Class Council 2,3; National Honor Society 3,4; Symposium 4; NCFA Graphic Workshop (Smithsonian Institution) 3; NCFA Lithography Workshop (Smithsonian Institution) 4.

GREG CHABON: "Ski United" Ski Club 2,3,4; It Happens Every Summer 4; National Honor Society 4.

BRIAN CLAPP: Freshman Football Team 1; J.V. Basketball Team 2; Junior-Senior Basketball Game 3.

GREGORY SCOTT COALE: Key Club 2,3, Treasurer 4; Swim Team 1,2,3,4; National Junior Honor Society 1,2; National Honor Society 3,4; Spanish Honor Society 3,4; Student Government Association Publicity Chairman 4; Who's Who Among American High School Students 4; D.C. Boy's State Representative 3; Spaghetti Dinner Chairman 4.

KEVIN COOPER: National Honor Society 3, Vice-President 4; Varsity Cross Country Team 3, Co-captain 4; Varsity Indoor Track Team 3, Co-captain 4; Varsity Outdoor Track Team 2,3,4; German Club 1; Key Club 2,3,4; F.C.A. 4; Freshman Wrestling Team 1; Powderpuff Cheerleader Captain 4.

JEFFREY COSTER: Concert Band 2; Wrestling Team 2,3,4; Symphonic Band 3,4; Marching Band 3,4; Stage Band 4.

PAUL COUGHLIN: Freshman Football Team 1; Varsity Football Team 3; Marching Band 1,2; Symphonic Band 1,2.

PATRICK CROOK: International Society of Turtles 3, President 4; Olympian Sports Editor 4; Powderpuff Cheerleader 4; It Happens Every Summer 4.

KATIE CROSSIN: Bowling Team 1,2,3,4; Orchestra 1,2; National Junior Honor Society 1,2; French Honor Society 2,3,4; National Honor Society 3,4; Student Aide 4.

VINCE DANIELS: J.V. Football Team 1,2; J.V. Soccer Team 1,2; Varsity Wrestling Team 1,2; J.V. Wrestling Team 3; Letterman's Club 1,2,3; "Ski United" Ski Club 3,4; Key Club 4; Powderpuff Cheerleader 4.

GARY DAVIS: Varsity Football Team 3,4; Varsity Baseball Team 3; National Honor Society 3,4; Science and Engineering Club Historian 4; Medical Club Vice-President 4.

BILL DECK: Wrestling Team 1,2; National Junior Honor Society 2; Cross Country Team 2,3; Varsity Cross Country Team 4; Key Club 2,3,4; Spring Track Team 2,3; Varsity Spring Track Team 4; National Honor Society 3,4; Winter Track Team 3; Varsity Winter Track Team 4; Boys State Representative 3; Student Representative Body 4; Principal's Student Advisory Board 4; Homecoming Committee 4; ACCLAIM Committee 4; F.C.A. Vice-President 4; Who's Who Among American High School Students 4.

BOB DELLINGER: Rifle Club 1,2,3; D.O.R.K. 1,2; Winter Track Team 3,4; Spring Track Team 3,4; Key Club 3,4; Powderpuff Cheerleader Captain 4.

ELINOR DENERY: French Honor Society 3,4.

LORETTA DESIO: Girls J.V. Basketball Manager 1; West Springfield Tri-Hi-Y 2,3,4; German Club 1, Secretary 2, Vice-President 3; German Honor Society 3,4; National Junior Honor Society 1,2; National Honor Society 3,4; F.H.A. 3; Drama Club 2; It Happens Every Summer 4.

TERRI DICARLO: Spanish Honor Society 1,2,3; Olympian Staff 2,3; Varsity Cheerleading 3,4; It Happens Every Summer 4; Spaghetti Dinner 4.

DAVE DIVAN: Varsity Baseball Team 3,4; All-District Baseball 3, All-Met Baseball 4; Science and Engineering Club 4; Medical Club 4.

STEVEN K. DOSS: Student Representative Body 2,3,4; German Club 3,4; Symposium Staff 4; F.C.A. 4; Marching Band 2,3; Drum Major 4; Symphonic Band 1,2,3,4, Vice-President 4; Orchestra 2,3,4; Stage Band 2,3,4; All-Regional Band 3,4; Solo and Ensemble Festival 2,3,4; The Music Man 3; Spanish Honor Society 2,3, President; National Honor Society 3,4; Boys State Representative 3; Who's Who Among American High School Students 4; Second Continental Congress 3; Cross Country Team 1,2,3,4; Winter Track Team 2,4; Spring Track Team 1,2,3,4.

LENORE DOUGHERTY: I Do! I Do! 1; German Club 1; Groundlings 3; History of Sparta Week 3; Story Theater 3; The Music Man 3; Thespians 4; Symposium Staff 4.

MARY EILEEN DRENNAN: I.R.C. 2,3; S.A.E. 2; German Club 1,2; German Honor Society 2,3,4; National Honor Society 3,4; National Junior Honor Society 2; Speech Team 3,4; National Forensic League 3,4; Science Club 3; Varsity Field Hockey Team 4; Swim Team 4.

DONALD DREWS: J.V. Cross Country Team 1,3; Winter Track Team 1, Spring Track Team 1; National Honor Society 3,4; Spanish Honor Society 3,4.

LORENE ELLENBERGER: Groundlings 3; National Honor Society 4.

BARBARA EMMERT: J.V. Tennis Team 1; Varsity Tennis Team 2,3,4; National Junior Honor Society 2; National Honor Society 3,4; Latin Honor Society 3,4; Latin Club 3,4; S.A.E. 1,3,4.

CATHERINE FAHS: Varsity Swim Team 1,2,4; Varsity Track Team 2; National Junior Honor Society 2; National Honor Society 3,4; Olympian Staff 3,4; Spaghetti Dinner 4; It Happens Every Summer 4.

VALERIE FANT: J.V. Field Hockey Team 1; Student Representative Body 2; Concert Band 1; National Junior Honor Society 1,2; Student Aide 3; I.R.C. 3, President 4; "Ski United" Ski Club 4; "Duckies" of W.S. 3,4; Spanish Honor Society 3,4; Spaghetti Dinner 4; Donkey Basketball Game 3,4; Senior Class Treasurer.

JANE FEENEY: F.H.A. 1,3, Reporter-Historian 4; S.A.E. 2,3,4; Concert Band 2; Symphonic Band 3,4; Marching Band 3,4; Orchestra 4; Pep Band 3,4; The Music Man 3; Brigadoon 4; National Junior Honor Society 2; National Honor Society 3,4; French Honor Society 4; National Merit Commendation 4; Spaghetti Dinner 4.

PETER FEIGLESON: Senior Class Vice-President; Concert Band 1,2,3; Marching Band 2,3; Powderpuff Cheerleader 4; Principal's Student Advisory Board 4; Student Aid 3,4; Senior Slump 3,4; Pep Band 2,3.

MARY PAT FINN: Art Guild 1,2; National Junior Honor Society 2; National Honor Society 3,4; French Club 2,3; French Honor Society 2,3; Symposium 2,3, Editor-in-Chief 4; The Music Man 3; Keyettes 3,4; NCFA Lithography Class (Smithsonian Institute) 4.

LAURA FIRST: Good News 1; Cheerleading 1; P.A.A.C. 1; Girls Renaissance Ensemble 1; Surf Club 1; Judo Club 1; S.A.E. 2; S.E.A. 2; Mikado 2; Spirit Squad Captain 2; A Capella Choir 2,3,4; All-County Choir 2,3,4; Story Theatre 3; Amahl and the Night Visitors 3; The Music Man 3; All-Regional Choir 4; Madrigals 3,4; Choral Exchange 3,4; It Happens Every Summer 4; Student Aide 3,4; Brigadoon 4; Choral Festival 3,4; Madrigals Singers Festival 3,4; Yearbook Staff 1.

DAVID FLORY: Key Club 3,4; Cross Country Team 3,4; Most Valuable Senior Cross Country Team Member 4; Winter Track Team 3, Co-captain 4; Spring Track Team 2,3,4; Orchestra 3,4; F.H.A. Fashion Show 4.

JEFFREY FOSTER: Freshman Football Team 1; J.V. Football Team 2; Varsity Football Team 3; "Ski United" Ski Club 4; It Happens Every Summer 4; Senior Class Council; Spaghetti Dinner 4.

SUZANNE FOSTER: National Junior Honor Society 1,2; National Honor Society 3,4; Spanish Honor Society 3, Vice-President 4; Class Treasurer 2,3; Girls State Representative 3; Prom Committee Chairman 4; Second Continental Congress Delegate 3; Regional Science Fair — First Place 2; It's Academic Student Coach 3,4; Bowling Team 1; Donkey Basketball Game 3; "Ski United" Ski Club 3,4; Spanish Club Vice-President 4; National Merit Commendation 4; First Runner-up in Northern Virginia Junior Miss Pageant 4; "Duckies 77" 3,4; Student Representative Body — Senior Class 4.

JEFF FRANCIS: Freshman Football Team 1; J.V. Football Team 2; Varsity Football Team 3,4; F.C.A. 4; Donkey Basketball Game 3.

JIM GAISER: Freshman Football Team 1; West Springfield Hi-Y Vice-President 3, President 4; Youth Community Service Award 3; Fairfax County Head Start Certificate of Appreciation 3; Middle Atlantic Region Y.M.C.A. Model U.N. Assembly 4; Model General Assembly 4.

ALISON GALLUP: S.A.E. 2,3,4; Orchestra 1,2,3,4; National Honor Society 3,4; French Honor Society 3,4; Amahl and the Night Visitors 2; Spaghetti Dinner 4.

BRIDGET GANEY: J.V. Softball Team 3; J.V. Field Hockey Team 3; Varsity Field Hockey Team 3.

STEVE GEOTTE: Astronomy Club 4; English Club 4.

JULIE GILBERTO: Oracle News and Feature Editor 4; West Springfield Tri-Hi-Y 4; National Junior Honor Society 2; National Honor Society 4; Spanish Club Secretary 2; Student Representative Body 3.

ALLISON GILLUM: I.R.C. 3,4; West Springfield Tri-Hi-Y 3,4; National Honor Society 3,4; French Honor Society 3,4; "Ski United" Ski Club 4; Drill Team 4; Powderpuff Football Team 3,4; Donkey Basketball Game 3,4; Spaghetti Dinner 4; "Duckies" 3,4.

NANCY L. GOLDEN: J.V. Tennis Team 1; J.V. Basketball Team 1; J.V. Softball Team 1; Varsity Tennis Team 2; Varsity Basketball Team 2,3; Varsity Softball Team 2,3; Olympian 1,2,3, Photography Editor 4; Symposium 3, Photography Editor 4; I.L.B.B.C.; It Happens Every Summer 4; Second Continental Congress 3; W.S.W.C. 3,4; National Junior Honor Society 1,2; Spanish Honor Society 3,4; Spaghetti Dinner 4.

ELIZABETH GRACE: I.R.C. 3,4; West Springfield Tri-Hi-Y 4; Girls Track Team 1; "Ski United" Ski Club 4; Powderpuff Football Team 3,4; Donkey Basketball Game 3,4; Spaghetti Dinner 4; "Duckies" 3,4.

ROBERT M. GRAY: Freshman Football Team 1; J.V. Football Team 2; Varsity Soccer 2,3,4; Varsity Diving Team 3,4; National Junior Honor Society 1,2; National Honor Society 3,4; "Ski United" Ski Club 4.

LISA GREENE: Chorus 1,2,3; National Junior Honor Society 2; Mikado 2; National Honor Society 3,4; French Honor Society 3,4; Student Representative Body 4.

PAM GREGAS: National Junior Honor Society 1,2; S.A.E. 2,3,4; F.H.A. 3,4; National Honor Society 3, Parlimentarian 4; Spanish Honor Society 3,4; Attendance Aide 4.

DEAN GRISWOLD: National Junior Honor Society 1,2; National Honor Society 3,4; German Honor Society 2,3,4; Freshman Basketball Team 1; Baseball Team 1,2,3,4; Key Club 3,4; F.C.A. 4.

DIANE GUARINO: National Junior Honor Society 1,2; National Honor Society 3,4; Gymnastic Team Manager 1; Orchestra Pianist 1,2,3,4; Orchestra Piano Soloist 3; Orchestra President 3; Orchestra Festival — Superior 2; Piano Festival — Superior 2; Lion's Bland Music Scholarship — Third Place 2; Who's Who Among American High School Students 4; Spaghetti Dinner Chairman 4; "Gong Show" 4.

SUE HAMMOND: S.A.E. 3, Vice-President 4; F.H.A. 4.

LANCE HANCOCK: Varsity Golf Team 1,2,3,4.

GAYE HARDING: National Junior Honor Society 1,2; National Honor Society 4; Marching Band 1,2,3,4; Symphonic Band 1,2,3,4; I.R.C. 2,4, Vice-President 3; I.L.M.Y.C. 3,4; The

Music Man 3; "Ski United" Ski Club 4; Student Representative Body 4; It Happens Every Summer 4; Spaghetti Dinner 4; Keyettes 4; Senior Class Council; Olympian 2, Copy Editor 3, Editor-in-Chief 4.

MICHAEL HARRISON: West Springfield Hi-Y Secretary 3, Vice-President 4.

BRENDA HAWKES: F.H.A. 1; J.V. Cheerleader 2; Keyettes 2, Historian 3, President 4; Drill Team 3,4; Olympian Staff 3,4; Principal's Student Advisory Board 4; Student Representative Board 4; Spaghetti Dinner 4; "Discovering Graphics" (National Art Gallery) 3; "Ski United" Ski Club 4.

WAYNE G. HEIGL: Freshman Football Team 1; Wrestling Team 2; I.C.T. 4.

KATHRYN HENDERSON: Symposium 1; I.R.C. 1,2,4, President 3; Spanish Club 2; National Junior Honor Society 1,2; National Honor Society 3,4; Spanish Honor Society 2,3,4; W.S.W.C. 4; Olympian 2,3, Assistant Editor 4; Keyettes 3, Reporter 4; Spartanettes 4; I.A.V.C. 3, President 4; "Ski United" Ski Club 3,4; Girls State Representative 3; Who's Who Among American High School Students 3; Spaghetti Dinner 4; Senior Class Council 4.

JODI HENSLEY: Drama Club 2; Keyettes 3, Recording Secretary 4; I.R.C. 3,4; Olympian 3, Layout Editor 4; "Ski United" Ski Club 3,4; I.L.J.B.C. 4; It Happens Every Summer 4; Spaghetti Dinner 4.

KIM HIGGINBOTHAM: It Happens Every Summer 4; Story Theater 3; Thespians 4; Senior Class Council; Olympian Staff 3; Girls Chorus 1.

MARK HILKEMEIER: A Christmas Carol 1; The Trysting Place 1; Three Men on a Horse 2; Story Theater 3; The Music Man 3; It Happens Every Summer 4; Brigadoon 4; Thespian Society 4.

SUE HILL: W.S. Flag Corps 2,3; National Junior Honor Society 2; National Honor Society 3,4; Tiny Tots Concert 1,2,3,4.

ANN HIRSHENBERGER: J.V. Girls Basketball 1; S.A.E. 2; Drama Club 2; Olympian Staff 2; Spartan Tri-Hi-Y 4; COE 4.

CHERYL LYN HOBBS: Spartan Tri-Hi-Y 3, President 4; "Ski United" Ski Club 3, Secretary 4; Spanish Honor Society 4; F.H.A. 1; Drama Club 1; Student Representative Body 4.

CAROLINE HODGSON: German Club 1; Drama Club 2; Soccer Manager 2; Cheerleader 1,2.

CLAIRE HORVATH: Varsity Gymnastic Team 1,2,3,4; Speech Teach 3,4; J.V. Tennis Team 2; J.V. Track Team 2; German Honor Society 2,3,4.

STERLING HUFF: Freshman Football 1; Fourth Discus District Finals 1; Debate 2; Latin Club 2; National Honor Society 3,4; National Junior Honor Society 2; Student Representative Body — Speaker of the House 4.

ROBB ISBELL: Freshman Football Team 1; J.V. Football Team 2; Varsity Football Team 3, Captain 4; Freshman Wrestling Team 1; J.V. Wrestling Team 2; Varsity Wrestling 3, Captain 4.

FRANK W. ISLIN: Freshman Football Team 1; J.V. Football Team 2; J.V. Soccer Team 2; Virginia State Drawing Contest — First Place Excellence Award.

SUSAN JOJOKIAN: F.H.A. 1; Keyettes 4; It Happens Every Summer 4.

LOUISA JONES: Symposium 1,2,3, Art Editor 4; Art Guild 1,2; "Discovering Graphics" 1,4; The Portrait Workshop 3; Van-a-Ram 4; The Music Man 3; It Happens Every Summer 4; Celebration of the Arts 1,2,3,4; Brigadoon 4.

DIANE KASEMAN: French Club 1; Vice-President 2; French Honor Society 3,4; National Junior Honor Society 2; National Honor Society 3,4; West Springfield Tri-Hi-Y 2, Secretary 3,4; Girls State Representative 3; Northern Virginia Junior Miss Pageant 4.

STEVEN KENNEDY: Tae Kwon Do 1,2,3,4; Track Team 1,2; Drama Club 2,4; J.V. Basketball Team 1; Swimming Team 1,2; Science Fair 3,4; Cap 3,4; National Merit Commendation 4; Flying Panthers 1,2; State Drawing Contest 3,4.

DENISE KEUTMANN: Football Queen 1; Drill Team 2; Swim Team 3.

VALERIE CATHERINE KIDWELL: Orchestra 1,2; German Club 2,3; National Junior Honor Society 2, National Honor Society 3,4; German Honor Society 3,4; West Springfield Tri-Hi-Y 4; A Capella Choir 4.

MARK KOESTERS: Freshman Baseball Team 1; J.V. Baseball Team 2; Varsity Baseball Team 3,4; Freshman Basketball Team 1; J.V. Basketball Team 2; Varsity Basketball Team 3,4.

KELLY KOHLER: Keyettes 4; Olympian Staff 4; "Ski United" Ski Club 3,4; I.R.C. 2,3, Secretary-Historian 4; Drama Club 1,2,3; We Have Always Lived in a Castle 1; I Do! I Do! 1; The Music Man 3; Powderpuff Football Team 4; I.L.B.M.C. 4; Spaghetti Dinner 4; "Duckies" 3,4; Student Representative Board 4.

CINDY KOZLOSKI: Solo and Ensemble Festival 1,2,4; Junior Regionals Orchestra 1, Senior Regionals 2; West Springfield Orchestra 1,2,3,4; Northern Virginia Youth Symphony Association Workshop Orchestra 1,2,3; Symphony Orchestra 4; Latin Club 2,3; Amahl and the Night Visitors 3; Teacher Aide 3.

JOYCE KUBALAK: National Junior Honor Society 1,2; National Honor Society 3, Historian 4; Spanish Club 2; Art Guild 1, Vice-President 2, President 3; Symposium 2, Art Editor 3, Co-Editor-in-Chief 4; Governor's School for the Gifted 2; Concert Band 1; Marching Band 2,3,4; Symphonic Band 2,3, Secretary 4; German Club 3; Graphics Workshop (Smithsonian Institution) 1,2,3,4; Portrait Workshop (National Portrait Gallery) 3,4; Scholastic Art Awards 1,2,3,4; It Happens Every Summer 4.

CAROLYN LACY: French Honor Society 2; National Junior Honor Society 2; National Honor Society 3,4; Latin Club 3,4; F.H.A. 3,4; S.A.E. 3,4.

VALERIE LECHMANIK: Advanced Band 1; F.T.A. 1; I.R.C. 1; French Honor Society 3; F.H.A. 4; Honor Roll 1,2,3,4; Drama Club 2.

KAREN LESTER: I.R.C. 1,2,3,4; West Springfield Tri-Hi-Y 4; Student Aid 3,4.

JANE CAROLYN LINKA: Speech Team 1; Class Council 1,2,3,4; Keyettes 2, Corresponding Secretary 3, Vice-President 4; Drill Team 3, Judiciary Committee 4; Powderpuff Football Team 3,4; I.A.V.C. 3, Vice-President 4; The Music Man 3; It Happens Every Summer 4; "Ski United" Ski Club 4; Who's Who Among American High School Students 3; Spaghetti Dinner 4; National Honor Society 4.

KATHY LUBIN: National Junior Honor Society 1,2; Spanish Club 1; Keyettes 2, Recording Secretary 3, Corresponding Secretary 4; National Honor Society 3,4; Olympian Staff 3,4.

MARY PAT LUDDY: Powderpuff Football Team 3,4; Teenage Republicans 3,4; F.H.A. 3,4; S.A.E. 2,3; Student Aid 3.

CHRISTINE LUEKER: NCFA Graphic Workshop (Smithsonian Institution) 1; NCFA Portrait Workshop (Smithsonian Institution) 4; Symposium 2,3,4; "Ski United" Ski Club 3,4; Scholastic Art Awards — National Honorable Mention, Regional Honorable Mention, Regional Gold Key 2.

CATHY LYNCH: S.A.E. 2,4, President 3.

HEATHER MACLAUGHLIN: Symphonic and Marching Band 1,2, Treasurer 3, President 4; All-Regional Band 1,2,3; National Junior Honor Society 1,2; National Honor Society 3, Secretary 4; German Club 1; German Honor Society 3,4; Orchestra 1,2; Solo and Ensemble Festival 1,2,3,4; Mikado 2; Amahl and the Night Visitors 3; The Music Man 3; A Capella Choir 4; Brigadoon 4; Stage Band 3,4.

DONNA MARTIN: I.R.C. 1,2,3,4; J.V. Tennis Team 2; West Springfield Tri-Hi-Y 4; French Honor Society 3; Student Aid 3.

SANDY MARKARIAN: Varsity Tennis Team 1,2,3,4; Varsity Basketball Team 1,2,3,4; Varsity Softball Team 1,2.

BILL MARRIATT: J.V. Track Team 2; Key Club 4; It Happens Every Summer 4.

ELIZABETH MAURER: Varsity Track Team 2,3; Orchestra 1,2, Secretary 3, President 4; S.A.E. 2, Secretary and Treasurer 3, President 4; National Junior Honor Society 2; National Honor Soceity 3,4; Mikado 2; Amahl and the Night Visitors 3; Fairfax All-County Orchestra 3

PATTI MCCOART: Drama Club 1; F.H.A. 1,2,4, Secretary 3; Symposium Staff 2,3,4; J.V. Soccer Team Manager 2; French Club 1,2; Drill Team 4.

KENNETH (CASEY) MCCULLOUGH: Freshman Football Team 1; J.V. Football Team 2; Key Club 2,3,4; Lacross Club 2; Varsity Football Team 3; It Happens Every Summer 4.

MIKE MCDONALD: Symphonic Band 1,2,3, Treasurer 4; Stage Band 2,3,4; Orchestra 2,3; Marching Band 2,3,4; Cross Country Team 4; Winter Track Team 4; Spring Track Team 4; The Music Man 3; Amahl and the Night Visitors 3; National Honor Soceity 3, Treasurer 4; Symposium Staff 2; F.C.A. 4; All-Regional Band 3,4.

DAN MCLOUGHLIN: Oracle 2,4, Photo Editor 3; Olympian 2,4, Photo Editor 3.

JAMES C. MCMURTRY: Freshman Basketball Team 1; Freshman Baseball Team 1; J.V. Basketball Team 2; J.V. Baseball Team 2; German Honor Society 2,3,4; Varsity Baseball Team 3,4; National Merit Commendation 4; National Honor Society 4.

GARY MEARS: Freshman Basketball Team 1; Varsity Soccer Team 2,3,4; National Junior Honor Society 1,2; National Honor Society 3,4; Boys State Representative 3; F.C.A. 4; Junior Class President; It Happens Every Summer 4; Principal's Student Advisory Board 3; Who's Who Among American High School Students 4; Key Club 3, Secretary 4; Powderpuff Football Team Coach 3; Prom Committee Chairman 4; Optimist Club Youth Appreciation Week Award 4.

ANITA MEDEIROS: Spanish Club Treasurer 2, President 3,4; Science Fair — Second Place 3; It Happens Every Summer 4.

KIM MORGAN: Freshman Cheerleader 1; National Junior Honor Society 1,2; J.V. Cheerleader 2; Spartan Tri-Hi-Y 2; Varsity Cheerleader 3,4; National Honor Society 3, President 4; Spanish Honor Society 2,3,4; It's Academic Coach 4; F.C.A. 4.

PETE MOSS: Midnight Auto Parts 1,2,3,4; Delinquint 1,2,3,4; National Jailbird Society 4; Underground Paper 2,3, Editor 4; Bombmaking 1,2,3,4; Ten Most Wanted List 4.

JEFF MULLEN: Freshman Football Team 1; Varsity Football Team 2,3,4; Baseball Team 1,2,3,4; J.V. Wrestling Team 1; "Ski United" Ski Club 4; National Honor Society 4.

GREG MULVANEY: National Junior Honor Society 2; National Honor Society 3,4; Key Club 2; J.V. Wrestling Team 1; Varsity Wrestling Team 2,3,4.

STEVEN MUNSON: Chess Club 2,3,4; Latin Club 2,3, Treasurer 4; Latin Honor Society 3, Treasurer 4; National Junior Honor Society 2; National Honor Society 3,4; Latin Bowl Team 2,3,4; Sons of Aristotle 4.

ELIZABETH MURNANE: National Honor Society 3,4; National Junior Society 2; French Honor Society 3,4; Student Government Secretary 3; Gymnastic Team 1,2,3; S.A.E. 2,3; "Ski United" Ski Club 4.

WILLIAM NORTON: J.V. Tennis Team 1; Varsity Tennis Team 2,3, Captain 4; HYWY 4, Treasurer 3; Key Club 3, Homecoming Float Committee Chairman 4; German Club 1,2,3,4; German Honor Society 2,3,4; "Ski United" Ski Club 2,3, Vice-President 4; F.H.A. Fashion Show 4; W.S.H.S. Ski Racing Team 3,4.

WILLIAM H. OAKES, JR.: Football 3; Winter Track Captain 4; Track 3, Captain 4; Chess Club 1,2, Vice-President 3; Bearcat Pep Club 2; Key Club 3,4; Key Club Chairman and International Member 4; Rifle Club 4; Rifle Team 4; Class Council 1; Reflections Photographer 1; El Gabilan Photographer 2,3; Door Photographer 3, Editor-in-Chief 3; Ten Gallon Club 3; International Society of Turtles 3,4; Band 1,2,3; Honor Band 2; Stage Band 2,3; Ensemble 2; Pep Band 2; RHHS Marching Band 2.

TRACY O'BRIEN: Powderpuff Football Team 3,4; Gymnastic Team 2; F.H.A. 3,4; Student Aid 2,4; Teenage Republicans 3,4.

TIM O'CONNELL: Varsity Soccer 1,2,3,4; Student Representative Body 4; A Capella Choir 4.

KATHRYN O'KEEFE: German Club 1; Field Hockey Team Manager 1; West Springfield Tri-Hi-Y 2, Treasurer 3, President 4; Olympian 2,3, Copy Editor 4; I.R.C. 1,2,3,4; German Honor Society 3,4; It Happens Every Summer 4; National Honor Society 4.

DENISE O'LESKA: Cheerleader 1,2; West Springfield Tri-Hi-Y 3,4; National Junior Honor Society 1,2; National Honor Society 3,4; Spanish Honor Society 3,4.

ALICE OLIVER: A Capella Choir 1,2,4; Drill Team 3.

GREG ORNDORFF: Astronomy Club 1,2; J.V. Football Team Manager 2.

KRISTEN ORRICO: Freshman Cheerleader Co-captain 1; Drill Team 2,3, Captain 4; "Ski United" Ski Club 3, Secretary 4; I.R.C. 3,4; Keyettes 4; National Honor Society 4.

MELISSA PAPPAS: Swim Team 1,2,3; "Ski United" Ski Club 3,4; Spanish Honor Soceity 3,4; Olympian 4; National Honor Society 4.

EDWARD PAWLOWSKI: Freshman Football Team 1; Freshman Basketball Team 1; Freshman Baseball Team 1; J.V. Basketball Team 2; National Honor Society 3,4; Fairfax County Drafting Contest — First Place 3; Virginia State Drafting Contest — First Place Excellence Award 3; "Ski United" Ski Club 4.

JEFF PERKINS: National Junior Honor Society 1,2; Electronics Explorer's Post President 2,3; National Honor Society 3,4; Debate Team 1,2,3, Captain 4; Science Fair Regionals 3; "Gong Show" 4.

LISA PFEIFFER: Spanish Honor Society 3.4; National Junior Honor Society 2; National Honor Society 3,4; It's Academic 4; Teenage Republicans 4.

LAURA PIERCE: F.H.A. 1; Cheerleader 1,2,3, Co-captain 4; F.C.A. 4; W.S.W.C. 4; Keyettes 3, Parliamentarian 4; Student Representative Body 4; Spanish Honor Society 3,4; Powderpuff Football Team 3,4; It Happens Every Summer 4; Who's Who Among American High School Students 4; "Ski United" Ski Club 4.

SUE PISPEKY: National Junior Honor Society 2; National Honor Society 3,4; West Springfield Tri-Hi-Y Olympian 3,4; Flag Corps 3; It Happens Every Summer 4.

MICHAEL BRUCE PLATENBERG: Freshman Football Team 1; J.V. Football Team 2; J.V. Soccer Co-captain 1,2; Varsity Soccer 3,4.

PATRICIA POLICKOSKI: California Scholarship Federation 1,2; National Honor Society 3,4; Spanish Honor Society 3,4; Spanish Club 3; Sophomore Class Treasurer; Symposium 3; Girls Chorus 3; Spartan Choir 4; All-Regional Choir 4; It Happens Every Summer 4.

MARIANNE POLOZZOLO: Symposium 3, Literary Editor 4; National Junior Honor Society 2; National Honor Society 3.

WILLIAM POWELL: "Ski United" Ski Club 3,4; Key Club 4; National Honor Society 4.

VENETIA RAINES: Student Representative Body 3; It Happens Every Summer 4; The Music Man 3; Art Guild 2,3,4; F.H.A. Fashion Show 4; Olympian 4; Keyettes 4; Powderpuff Football Team 3,4.

LINDA RASMUSSEN: Spanish Club 1; Drama Club 1; F.H.A. 1; Drill Team 3,4; West Springfield Tri-Hi-Y 3; Keyettes 4; "Ski United" Ski Club 3,4; I.R.C. 3,4.

SONIA REYNA: Varsity Track Team 1,2,3; Districts 1,2,3; Regionals 1,2; State 2; Spanish Honor Society 3; Mikado 2; Amahl and the Night Visitors 3; Story Theatre 3; Girls Chorus 1; A Capella Choir 2,3,4; Madrigal Singers 4; All-County Choir 2,3,4; Choral Festival 1,3,4; Madrigal Singers Festival 4.

VICKI REYNARD: Keyettes 4; Olympian Staff 3,4; "Ski United" Ski Club 3, Historian 4; I.R.C. 3,4; Donkey Basketball Game 3; Spaghetti Dinner 4; "Duckies" 3,4; "Discovering Graphics" (National Art Gallery) 3; W.S.W.C. 3,4.

BRUCE REYNOLDS: National Junior Honor Society 2; Debate Team 2,3,4; National Forensics League 2,3,4; Bicycle Club 2, President 3,4; Student Representative Body 2,3; Math Team 3,4; Science and Engineering Club 4; National Honor Society 3,4; Science Fair — Second Place 3; Regional Science Fair — Second place 3; Spanish Honor Society 3,4; Boys State Representative 3; NSF Summer Science Institute (East Carolina University) 3; Explorer Post 3,4; Who's Who Among American High School Students 3,4; National Merit Semifinalist 4.

VIRGINIA RIETMAN: Powderpuff Football Team 3,4; Concert Band 1,2; Teenage Republicans 3,4; Student Aide 3,4; F.H.A. 3,4; S.A.E. 3.

DONNA RITA: S.A.E. 1,2,3; National Junior Honor Society 1,2; Teenage Republicans 2,3,4; F.H.A. 2,3,4; Latin Club 1,2,3; Latin Honor Society 2,3.

DENIS ROARK: Freshman Football Team 1; Lacrosse 2; National Honor Society 4.

CHUCK ROAST: Javelin Catching 1; National Honor Society of Pin Cushions 1; Basket Weaving 2,3; Frisbee 4; Tackling Dummy 3.

JERI ROBERTS: COE 3,4.

RHONDA ROBERTS: F.H.A. 3,4; Powderpuff Football Team 3,4; Teenage Republicans 3,4; Student Aide 3; S.A.E. 2,3; Spanish Club 1; I.R.C. 2.

VICKI ROYALS: National Junior Honor Society 1,2; National Honor Society 3,4; Cheerleader 2,3, Co-captain 4; Spanish Honor Society 2,3,4; Gymnastic Team 1,2,3; It Happens Every Summer 4; F.C.A. 4.

JANET RUNKLE: West Springfield Tri-Hi-Y 2,3,4; Junior Class Secretary; Who's Who Among American High School Students 3; I.R.C. 2,3, Vice-President 4; Olympian Staff 4; "Ski United" Ski Club 4; Spaghetti Dinner 4; I.L.J.R.C. 4; National Honor Society 4.

JIM SAGER: Key Club 4; It Happens Every Summer 4.

MARIA SANCHEZ: National Junior Honor Society 1,2; Spanish Honor Society 2,3,4; Varsity

Soccer Manager 2; Boys Varsity Track Manager 3; National Honor Society 3,4; Symphonic Band 3,4; Marching Band 3,4; It Happens Every Summer 4.

STEVE SANFORD: Marching Band 1,2,3,4; Symphonic Band 1,2,3,4; Stage Band 2,3,4; Key Club 4; National Junior Honor Society 1,2; National Honor Society 4; It Happens Every Summer 4; The Music Man 3.

JOHN SCHALLER: Freshman Football Team 1; Indoor Track Team 2,3,4; Spring Track Team 2,3,4; F.C.A. 2, Vice-President 3, President 4; F.B.L.A. President 4; "Ski United" Ski Club 2,3,4; Lacrosse 2,3,4.

DARCY ANNE SHEPHARD: Symposium 2,3; Girls Basketball Team Manager 3; Boys Basketball Team Statistician 4; Baseball Team Scorekeeper 3,4; S.A.E. 2,3; Art Guild 2; Olympian Staff.

THELMA SHERIDAN: I.R.C. 2,3; Spirit Squad 2; Concert Band 2; W.S. Orchestra 3; The Music Man 3; Marching Band 3,4; Symphonic Band 3,4; Student Aide 4.

RICHARD SHIPE: Concert Band 1; West Springfield Hi-Y President 3; Student Representative Body 3,4; Head Start Service Award; Springfield Jaycee Youth Community Service Award; Model United Nations General Assembly; Model State Government General Assembly.

MARGARET J. SHIRLEY: S.E.A. 1,2,3; French Club 3; West Springfield Tri-Hi-Y 4.

BO SHORT: Freshman Football Team 1; Varsity Football Team 2,3, Co-captain 4; Most Valuable Defensive Lineman 3,4; All-District Football Team 3,4; All-Regional Football Team 4; Varsity Wrestling Team 3; Northern District Heavyweight Wrestling Champion 3; J.V. Winter Track Team 2,3; Varsity Track Team 3; Freshman Class President; Key Club 3,4; Varsity Club 2,3,4.

ROBIN SHUTE: J.V. Hockey Team 1; J.V. Softball Team; National Junior Honor Society 1,2; Keyettes 4; Concession 2,3,4; Young Life 1,2,3,4.

KAREN SIGLER: German Club 1; National Junior Society 2; German Honor Society 2,3,4; National Honor Society 3,4; Chorus 1,2; Mikado 2; Olympian Staff 2.

ELAINE SIMMONS: J.V. Field Hockey Team 1,2; Gymnastics Team 2,3,4; J.V. Tennis Team 2; Varsity Tennis Team 3.

JACQUELINE SUE SIMMS: Concert Band 1,2; National Junior Honor Society 2; Symphonic Band 3,4; S.A.E. 2,3,4; F.H.A. 4; National Honor Society 3,4; Drill Team 3, Secretary 4; Science Fair 4.

VICTORIA SLOAN: F.H.A. 1,2; Spirit Squad 2; Oracle Beat Reporter 3; Staff Writer and Exchange Editor 4; Groundlings 3.

CHRISTINE SMITH: National Honor Society 1,2; Varsity Tennis Team 2; Spanish Club 2; Freshman Prom Committee 1; Stage Crew 1; Student Council Representative 2.

JAMES SORRELL: Freshman Football Team 1; J.V. Football Team 2; Varsity Football Team 3,4.

SUSAN SPERO: Oracle 1; F.H.A. 2; Spanish Honor Society 2,3, Secretary-Treasurer 4; National Honor Society 3,4; Student Aide 3; Olympian 4.

LORI STAFFORD: Mikado 2; Story Theatre 3; Student Representative Body 3; Stage Crew 3; Thespians 3, Vice-President 4; Voices 3; The Music Man 3; Senior Class Council; Symposium Staff 4; It Happens Every Summer 4; Mixed Chorus 3; Girls Chorus 2; Amahl and the Night Visitors 3.

MARGARET ANNE STASSI: Spanish Club 1,2; National Junior society 1,2; Olympian Staff 2,3,4; Keyettes 2, Historian 3, Treasurer 4; National Honor Society 3,4; Spanish Honor Society 2,3,4; Student Aide 3; Student Exchange 2,3,4; Drill Team 3, Captain 4, Judiciary Committee 3; Girls State Representative 3; Who's Who Among American High School Students 4; Sparta Court 4.

ROB STEECE: Varsity Tennis Team 2,3,4; Key Club 3,4; Key Club Homecoming Float Committee 4; "Ski United" Ski Club 2, President 4; It Happens Every Summer 4; Science Fair Winner (Fairfax Sections) 3; Regional Science Fair — Honorable Mention) 3; F.H.A. Fashion Show 4; WSHS Ski Racing Team 4.

DAVID OLIVER STEVENSON: Soccer Team 1; Marching Band 1,2,3; Symphonic Band 1,2,3; Stage Band 1,2,3,4; Varsity Cross Country Team 3, Co-captain 4; Winter Track Team 2; Varsity Winter Track Team 3,4; Spring Track Team 2; Varsity Spring Track Team 3,4; F.C.A. 4; Key Club 2,3, President 4; Principal's Student Advisory Board 3,4; Student Representative Body 3,4; Oracle 4.

KATHY LEE STOY: Olympian Staff 1,2; French Club 1; J.V. Cheerleading 2; Varsity Cheerleading 3,4; It Happens Every Summer 4; Oracle 4; F.H.A. Fashion Show 4; Spaghetti Dinner 4.

SUSAN STROM: Teenage Republicans 2,3,4; Drill Team 3,4; German Honor Society 2,3,4; Mikado 2; It Happens Every Summer 4; Student Representative Body 2,3,4; Oracle 4; "Ski United" Ski Club 3,4.

BONNIE SPURLOCK: F.H.A. Fashion Show 1; Olympian Staff 2; F.H.A. 1, Treasurer 2; F.T.A. 1, Secretary 2; Keyettes 3, Chaplin 4; Keyette District Vice-President 4; Drill Team 2,3,4.

ANN MARIE SVORCEK: Drill Team 1,2; Pep Club 1,2; "Ski United" Ski Club 1,2,3,4; F.H.A. Fashion Show 3,4.

DAVID TAHASH: J.V. Tennis Team 2; Varsity Diving Team 3,4.

KAREN (RENEE) TAYLOR: F.H.A. 1; French Honor Society 3,4; Library Aide 1,2,3,4.

JAMES WILLIAM THOMAS: Freshman Football Team 1; Student Council 1; National Junior Honor Society 1,2; National Honor Society 3,4; "A" Symphonic Band 1; Varsity Symphonic Band 2,3; West Springfield Hi-Y 4; Winter Track Team 4.

BRENDA TINSLER: Drama Club 1,2; I Do! I Do! 1; It Happens Every Summer 4; Symposium Staff 2, Literary Editor 3; West Springfield Tri-Hi-Y 2, Parliamentarian — Historian 3, Vice-President 4; Drill Team 4.

RICKIE (RIGUIE) TOBIAS: Student Representative Body 4; Student Advisory Council 1,2,4; Principal's Student Advisory Board 1,2,4; County Student Advisory Council 4; Orchestra 2; Regional Orchestra 2; Varsity Track

Team 1; Honor Roll 1,2,4; S.A.E. 1; Spirit Squad Captain 1,2; County Orchestra 2; VFW Speech — Third Place 4; Mikado 1; Amahl and the Night Visitors 2.

MARSHALL TOWNSEND: Key Club 2,3,4; It Happens Every Summer 4; Astronmy Club 1,2,3,4; Principal's Student Advisory Board 4; Student Government Association 2,3,4; Senior Class Council; "Ski United" Ski Club 4.

KRIS UTLEY: National Junior Honor Society 1,2; National Honor Society 3,4; French Honor Society 2,4, President 3.

LINDA J. VAUGHN: J.V. Field Hockey Team 1; J.V. Basketball Team 1, J.V. Softball Team; F.C.A. 2,4; Varsity Field Hockey Team 2; Winter Track Team Manager 3; Oracle 1, Sports Editor 2, Design/Layout Coordinator 3, Editor-in-Chief 4; National Junior Honor Society 2; National Honor Society 4; Principal's Student Advisory Board 4; Keyettes 4; Northern Virginia Junior Miss Pageant 4; Teenage Republicans 3, Secretary 4; Drill Team 3,4.

JOHN J. VERNA: Junior Class Vice-President; Student Government President 4; Varsity Swimming Team 1,2,3, Captain 4; J.V. Track Team 1; Varsity Track Team 2,3,4; It Happens Every Summer 4; The Music Man 3; Principal's Student Advisory Board 3,4; P.T.S.A. Vice-President 4; Class Council 3,4; Key Club 3, Vice-President 4; Science Club 2,3,4; NCFA Graphics Workshop (Smithsonian Institute) 4; Virginia Junior Academy of Sciences 3; F.H.A. Fashion Show 3,4; Science Fair 2,3; Regional Science Fair — First Place 2,3; Homecoming Float Chairman 3; Lab Assistant 4; Georgetown Symphony Orchestra 1,2; Student Aide 3.

WARREN A. WALTON: National Honor Society 3,4; Key Club 3,4; F.B.L.A. 4; "Ski United" Ski Club 4; Student Representative Body; Who's Who Among American High School Students.

LAWRENCE ROBERT WEATHERFORD: Debate 1; National Junior Honor Society 1,2; Spanish Honor Society 2,3,4; National Honor Society 3,4; Boys State Representative 3; St. Andrews Science Scholar 3; Computer Club 3,4; Who's Who Among American High School Students 3,4; Baseball Team Statistician; Math Team 3, Captain 4; Basketball Team Statistician 4; Varsity Track Team 4; Science and Engineering Club President 4; Science Bowl Team 4; German Honor Society 4; Sons of Aristotle Club President 4.

CLEORA (CORY) WEAVER: Girls Basketball Team 1,2; Girls Volleyball Team 1,2; Health Occupations Club 3; New Students' Club 4.

DEAN WEEKS: National Junior Honor Society 1,2; Varsity Tennis Team 3,4; National Honor Soceity 3,4; Key Club 4; Who's Who Among American High School Students 4.

BOB WEIDENMULLER: Freshman Wrestling Team 1; J.V. Wrestling Team 2,3, Captain 3; Varsity Wrestling Team Captain 4; J.V. Soccer Team 2, Co-captain 1; Varsity Soccer Team 3,4; National Junior Honor Society 1,2; National Honor Society 3,4; German Honor Society 2; Concert Band 1,2; Oracle 4; Student Aide 3; Governor's School for the Gifted 3; Senior Class Council; Science Fair 3,4; Science and Engineering Club Vice-President 4; Sons of Aristotle 4.

SCOTT WENDAL: Track Team 3.

VETA JEALON WESTON: West Springfield Tri-Hi-Y 2,3,4; Student Advisory Council 2; Principal's Student Advisory Board 2; National Junior Honor Society 2; National Honor Society 3,4; A Capella Choir 4; Spartan Girls Chorus 3; Bat on Corps 2, Co-captain 3, Captain 4.

MARK WHITING: National Junior Honor Society 2; National Honor Society 3,4; German Club 1; German Honor Society 2,3, Vice-President 4; It's Academic 3,4; Science and Engineering Club 4; Math Team 3,4; Governor's School for the Gifted 3; Junior Science and Humanities Symposium 3; National Merit Commendation 4.

JAMES WICKER: Freshman Football Team 1; Stage Crew 2,3; West Springfield Hi-Y 3,4; "Ski United" Ski Club 4.

JANET WILEY: Speech Team 1,2,3; Debate Team 3; National Junior Honor Society Vice-President 1; Swim Team 1; Student Council Representative 1; Model United Nations Club 2,3, Treasurer 4; Newspaper Editor 2; Life With Father 2; Once I Chased a Butterfly 2; Our Town 3; Varsity Tennis Team 3; Varsity Cheerleader 3; Cross Country Team 4; Girls Winter Track Team Captain 4; F.C.A. 4; National Honor Soceity 3,4.

DIANNA L. WILLIAMS: Drill Team 3,4, Co-captain 3; "Ski United" Ski Club 3, Treasurer 4.

DICK WILLIFORD: Freshman Baseball Team 1; Freshman Football Team 1; Varsity Baseball Team 2,3, Captain 4; Varsity Football Team 2,3,4; National Honor Society 4; Medical Club 4.

BARRY WILSON: Freshman Football Team 1; Concert Band 1; Marching Band 2,3,4; Symphonic Band 2,3,4; Stage Band 2,3,4; It Happens Every Summer 4; International Society of Turtles; The Music Man 3; Key Club 4.

LIZ WILSON: Freshman Cheerleading Captain 1; J.V. Cheerleading Captain 2; Varsity Cheerleading 3, Captain 4; Track Team 1; Powderpuff Football Team 3,4; National Junior Honor Society 2; Student Representative Body 4; F.C.A. 4; It Happens Every Summer 4; National Honor Society 4; Spaghetti Dinner 4.

JIM WILT: Freshman Wrestling Team 1; J.V. Wrestling Team 2,3; Varsity Wrestling Team 3,4; J.V. Football Team 2; Varsity Football Team 4; Varsity LaCrosse Tteam 3,4; Student Advisory Council 3,4; Principle's Student Advisory Board 3,4.

LINDA WORCH: National Junior Honor Society 2; S.A.E. 2,3; National Honor Society 3,4; Symphonic Band 3,4; Marching Band 3,4; Concert Band 2.

BRUCE YOST: It Happens Every Summer 4; Winter Track Team 3,4; Spring Track Team 2,3,4.

LANE YOUNG: Symphonic Band 1,2; "Ski United" Ski Club 4.

NANCY ZELENIAK: National Junior Honor Society 1,2; National Honor Society 3,4; Spanish Honor Society 3,4; Spartan Tri-Hi-Y 3,4; Varsity Swim Team 1,2,3; Junior Engineering Technical Society 4; Virginia Junior Academy of Sciences 3,4; NSF Summer Science Institure 3; Northern Virginia Regional Swimming Championships 1,2; State High Swimming Championships 2,3; Music Departmental Award 1,2; Science Departmental Award 3,4; Virginia Solo and Ensemble Festival Awards 1,2; Northern Virginia Band and Orchestra Festival 1,2; W.S. Chamber Orchestra 1,2; Optimist Club Youth Appreciation Week Award 4; Regional Science Fair 2,3,4; Science Fair 2,3,4; Westinghouse Student Talent Search.

CLASS OF '77 BRAG SHEET

73-74 Freshmen
Freshman Class float in Homecoming Parade
Two car washes
Won the Spirit Stick
Sponsor: Ms. Foreman
74-75 Sophomores
WPGC Basketball Game
Sponsored the first DISCO
Responsibility of the Concession Stand changed from Administration to Class of '77
New Sponsor: Mike Bullock
Four car washes during school year, as well as many during summer
Ran concession stand at Washington Irvin on Saturdays
$100 Gift to Washington Irvin
Caroling For Children's Hospital
Homecoming Float won Third place in parade
75-76 Juniors
WPGC vs Faculty Basketball Game
$75 gift to Special Education Department for books
Caroling at Christmas for Children's Hospital
Sponsor: Mike Bullock
Six car washes
Sponsored four discos
Management of Concession stand
Victory in the Junior-Senior Basketball Game
Homecoming Float won first place
76-77 Seniors
Senior Class Play: It Happens Every Summer
Spaghetti Dinner — Great success
Defeated Juniors in Powderpuff Football Game
Sponsored two DISCOS
Beat Juniors in Junior-Senior Basketball Game
Ran Concession stand for first semester — then gave it to Class of '78
Donated $50 to next entering Freshman class
Entered float in Homecoming parade
Sponsor: Mike Bullock
Organized GREAT PROM

Janet Runkle seems to be searching for the right words.

"It's due today?!"

"What did you just say?"

A rare moment of silence in the library.

SENIOR SCHOOL DAZE

A FLASHER!!!

That's right Bill, B-I-L-L

The heck with Shakespeare, I'm taking a nap.

Passing the time away with a good newspaper.

"You brought him to Sadie Hawkins?!"

"Boy, I wish I was old enough to have a girl-friend!", remarks this freshman.

Shake, Skake; Shake your booty!

Smile pretty Sheli!

"Let go of my legs, you guys!"

Behind every smile there's a devilish thought.

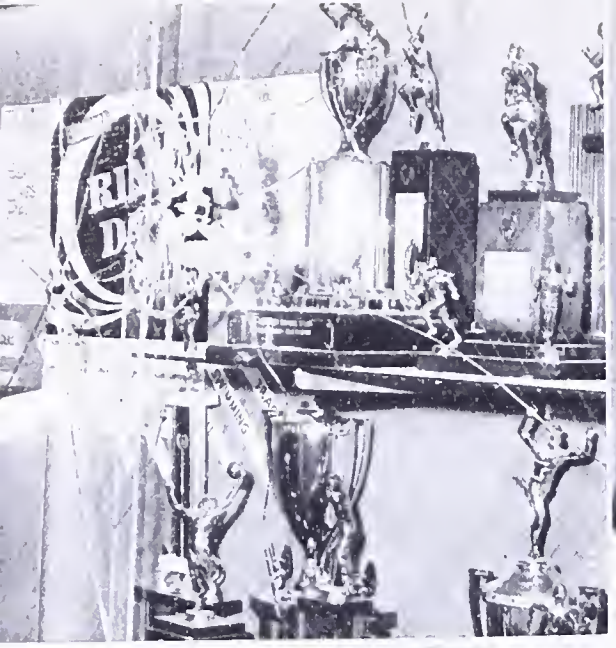

JUNIORS

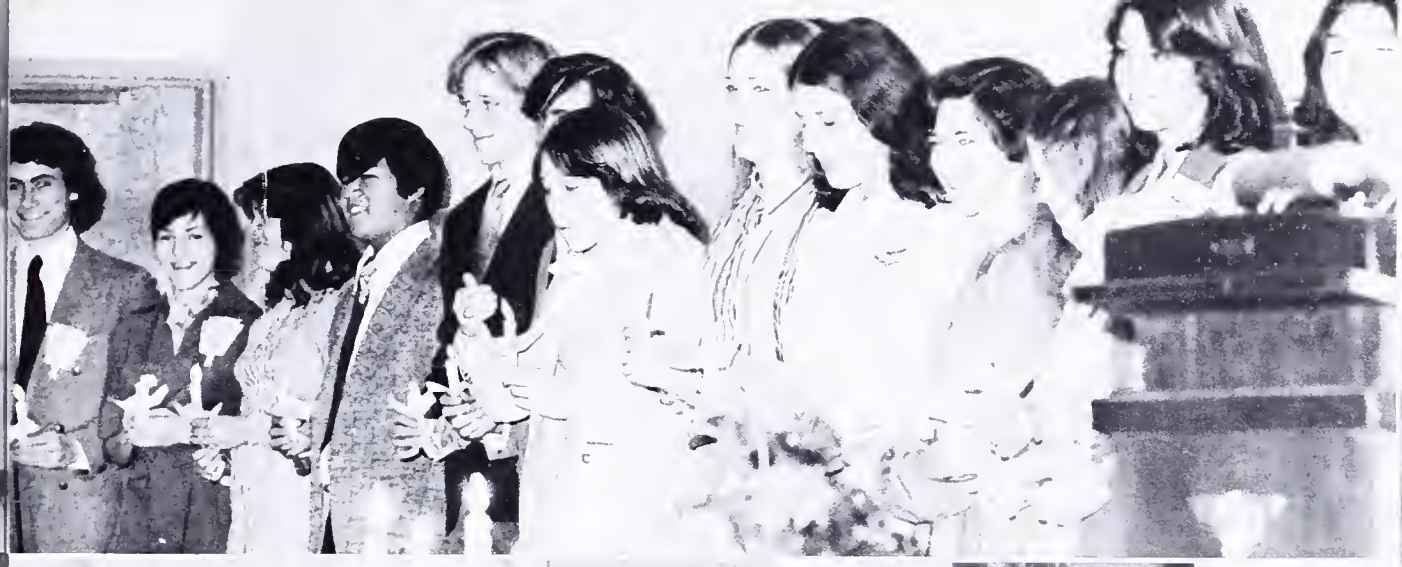

78

Ms. Kurylo, Junior Class Sponsor

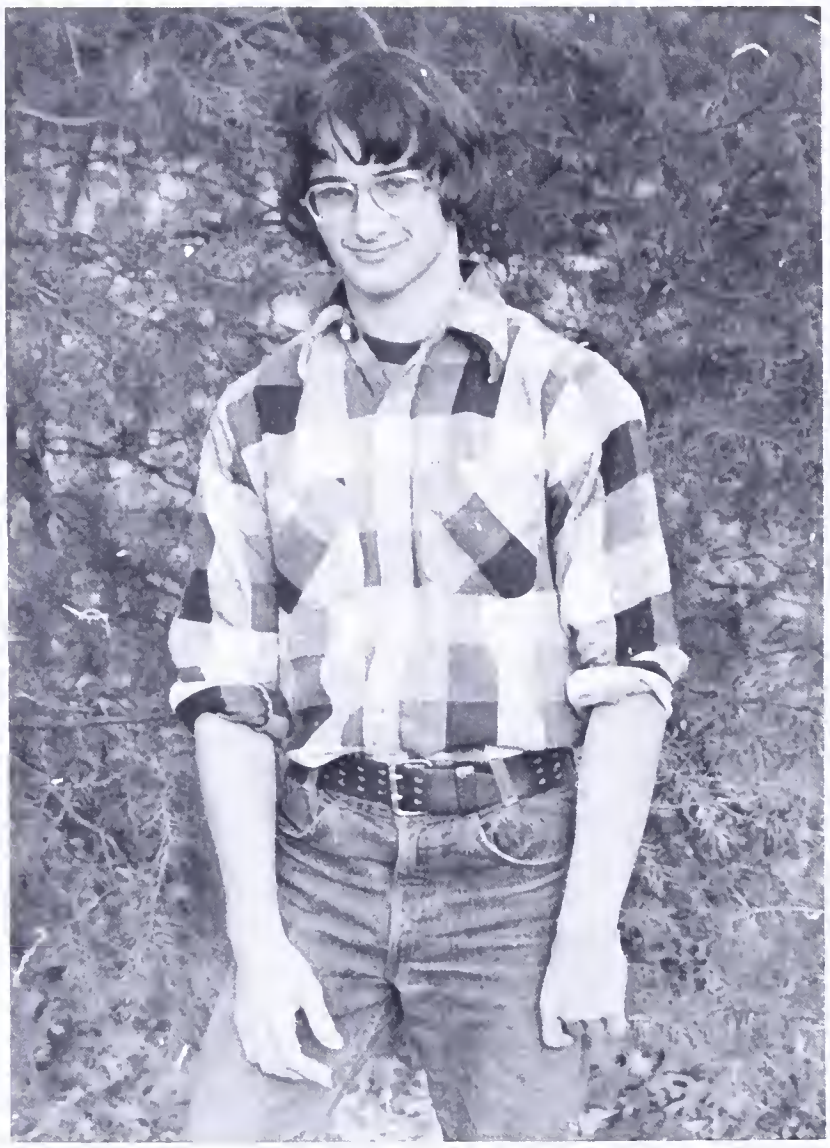

Gavin McKemie, Class Treasurer

Wyndelyn Rhame, Class Secretary

Lisa Church, Class Vice-President

Lisha Norris, Class President

"Hey, Mr. Photographer, ya wanna get married?"

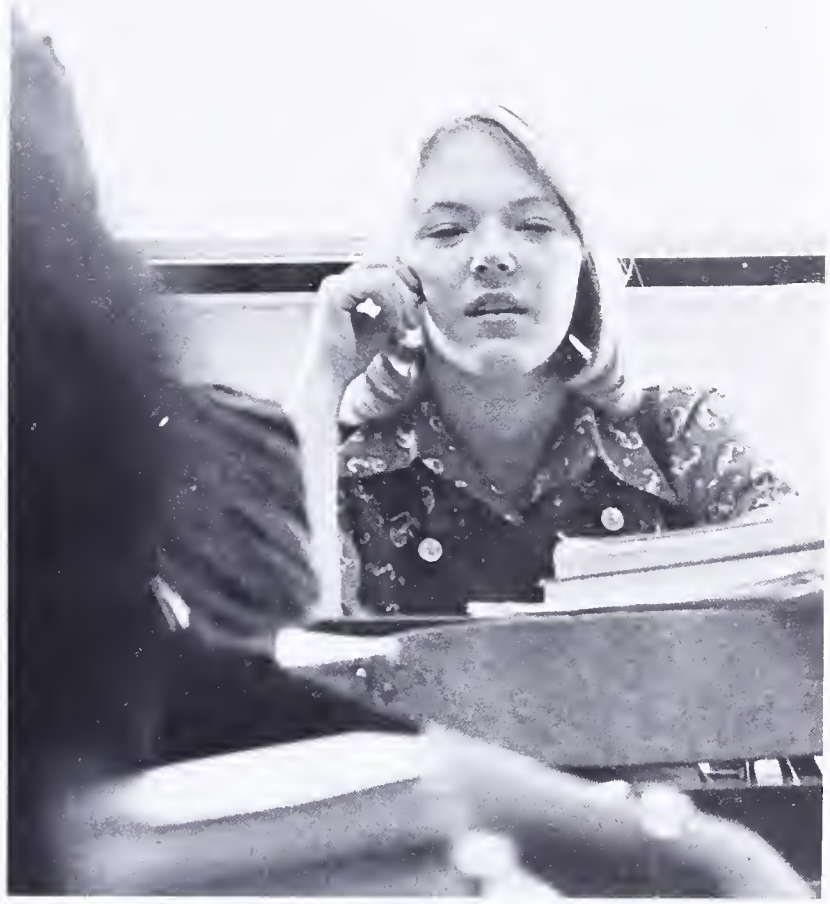

"How's this for a pose? I'll even stick my tongue out for you.

"Hey, look, what do you want from me?"

"Oh no, Nancy's taking pictures again!"

You can tell that Linda Gwynn and Lynn Carlson really like their teacher.

It wasn't THAT funny!"

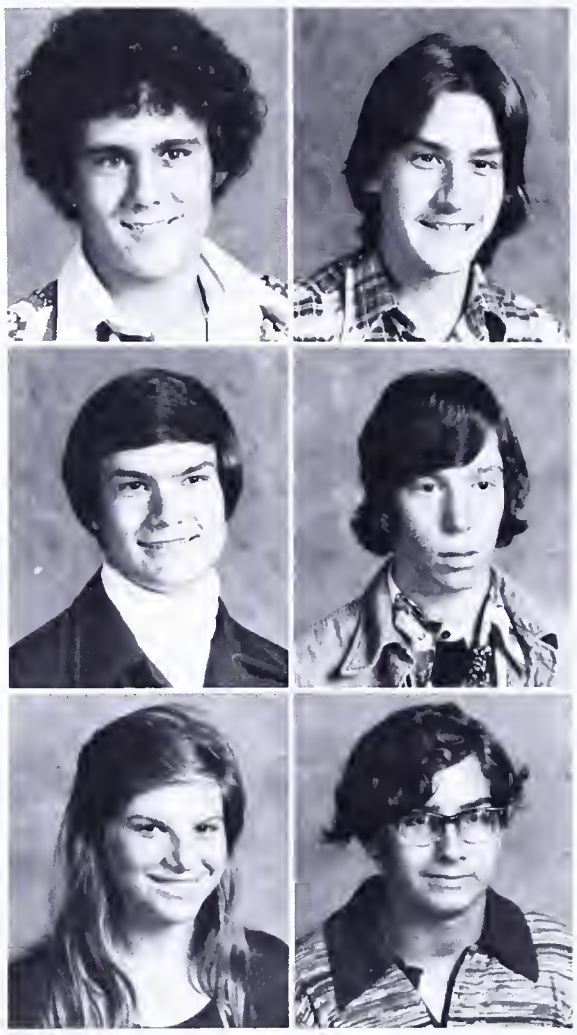

JUNIORS JUNIORS

Cara Acosta
Jeff Albanese

Donna Anderson
Janet Anderson

David Andreen
Tim Anspaugh

Gregory Anthony
Bobbi Arduini

Dave Arnold
David Ayres
Dawn Baker
Diane Baker
Eileen Baker

Dave Barnes
Jeff Bauer
Robert Bauman
Frank Bautz
Elaine Beardsley

JUNIORS JUNIORS

Ronald Bearsely
Susan Beck
Jeanne Becker
Jeff Bedsole
Andy Behl

Sandra Beier
Brett Betsill
Sue Bickel
Jackie Bingham
Judy Birney

Pam Bishop
Todd Blake
Sharon Blicharz
Theresa Bordas
Cathy Botrell

Linda Boyce
Steve Boyd
Catherine Boyne
Teri Brady
Debra Bragg

Kellie Brian
Lynn Bright
Sharon Brooks
Colleen Brown
Deniece Brown

Patty Brown
Kathy Bruen
Carole Brummage
Greg Brummett
Claire Bruno

"GIVE HIM BACK!"

JUNIORS JUNIORS

Tom Burke
Dwight Burnett
Tom Butler
Mike Butters
Brenda Caggiano

Kevin Campbell
Cheri Cannon
Donna Canzano
Mitch Carney
Neal Carney

Susan Carper
Veronica Cary

Kevin Casey
Becky Cavazos

Mike Cave
Karrie Chamberlain

Lowell Chambers
Cheryl Champagne

Photography students take a rest while on a field trip.

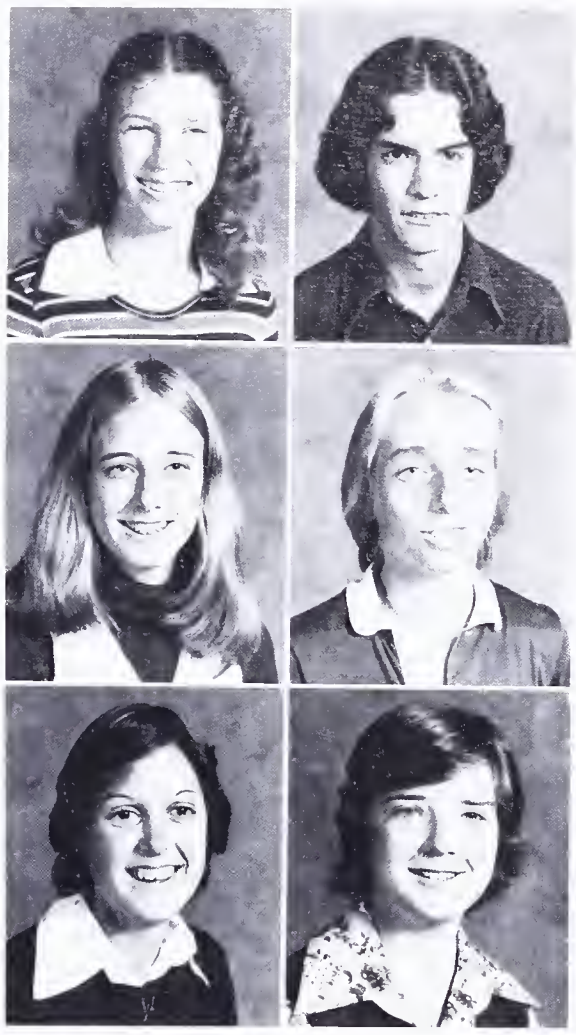

JUNIORS JUNIORS

Karen Chiles
Dee Chirafisi

Susan Chittenden
Valerie Christy

Dan Chritton
Ann Chumley

Lisa Church
Sheena Clate

Julie Cockfield
Virginia Cole
Barbara Connelly
Terry Conrad
Beth Cornell

Jim Cowgill
Brian Cox
Janice Cox
Chris Crescioli
Pat Croskery

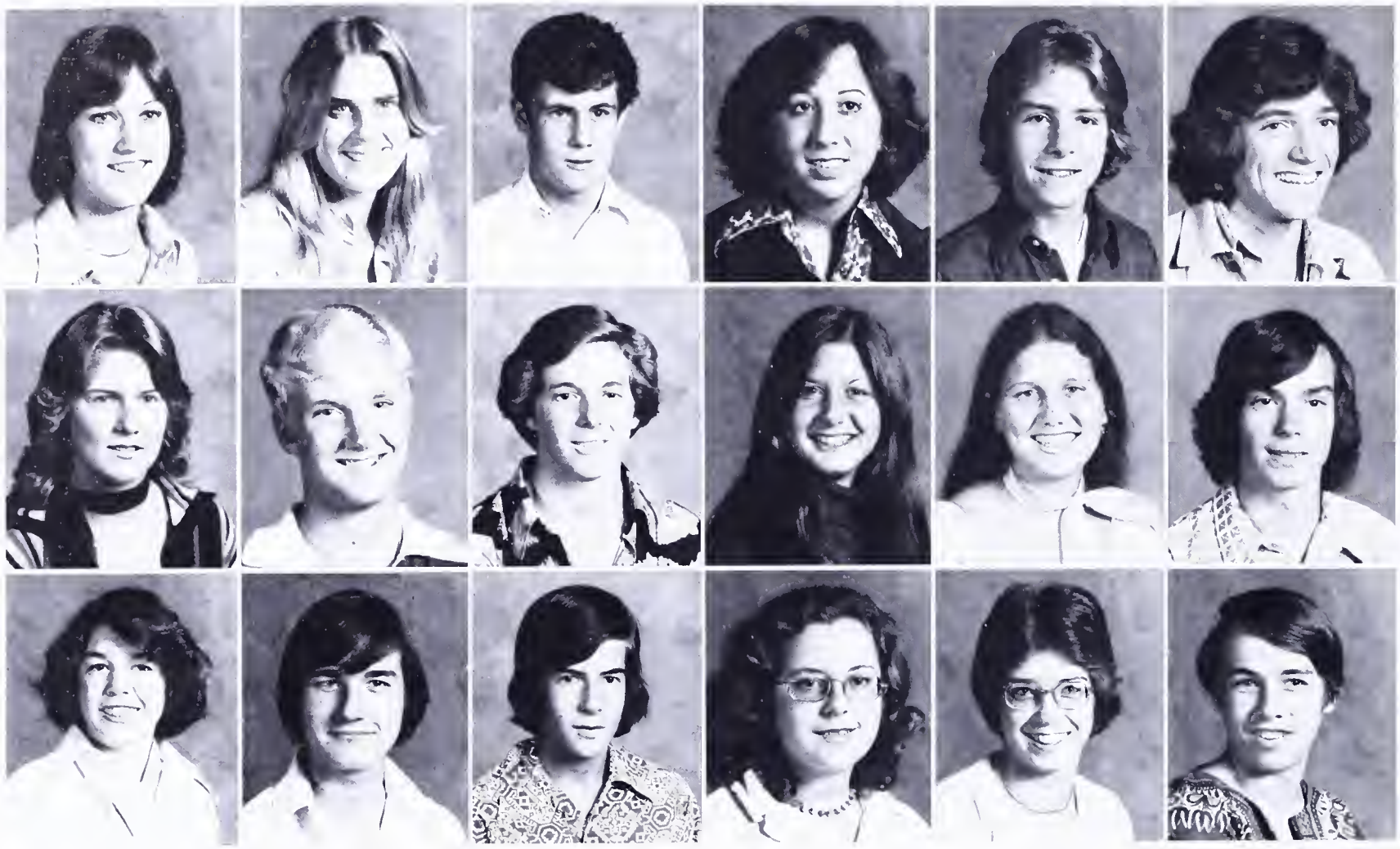

JUNIORS JUNIORS

Teresa Crossin
Debbie Cummings
Kelly Cutschall
Mary Czarnik
Pam Daly

Anna Darden
John Davids
Stuart Davis
Susan Davis
Amy Dealy

Thomas Deeley
Mike Deeney
David DeHaven
Mary Delanty
Paul Denise

Mary DePaola
Robin DeProspero
Laura Desaulniers
Barbara DeSio
Elizabeth Dillon

David DiPaolo
Kathy Doss
Maureen Doughtery
Richard Downey
Karen Drake

Dan Drinnon
Jim Duke
Ron Dull
Bryan Dunn
Christa Durant

Frampton comes alive!

JUNIORS JUNIORS

Jim Eitler
Diane Ellenburger

Randy Emery
Brian Engley

Greg Erben
Robert Erdman

Eric Erney
Heather Evans

John Evans
Keith Evans
Tom Fabian
Lee Falkenstrom
Andy Fidandis

Debbie Field
Dixie Fischman
David Fish
Steve Florio
Debbie Flory

"Dear Abbie: There's this boy . . ."

JUNIORS JUNIORS

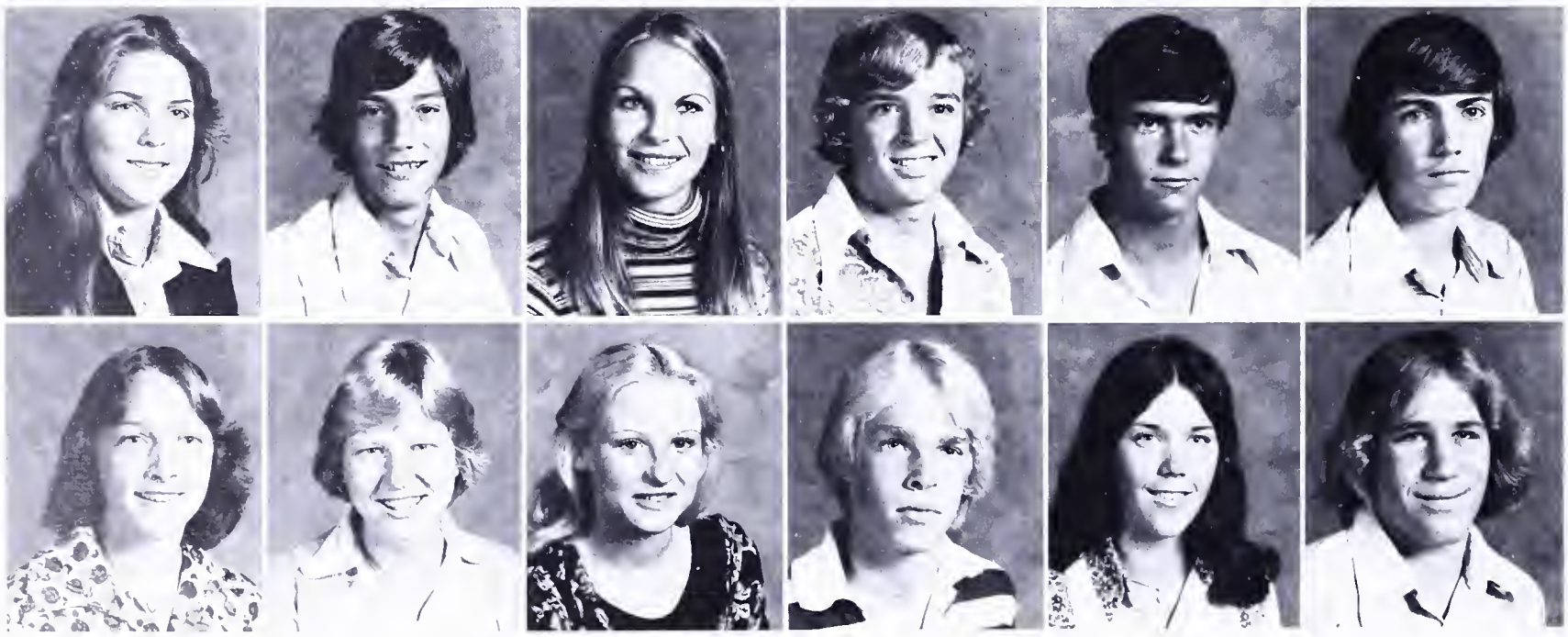

Mary Flournoy
Jan Foote
Tom Forbus
Cheryl Foster
Karen Foster

Marianne Foster
William Foster
Jim Fox
Robert Fox
Elizabeth Freese

Lynette Freie
Becky Frisbie

Gregg Frucci
Bill Fry

Tom Fugate
Kathleen Fulk

Mike Gallagher
Mark Gavan

JUNIORS

JUNIORS

David Gilbert
Joe Gladfelter
Janet Goins
Pam Goldstein
Frank Gorham

John Gregorits
Windy Grimes
Phyllis Grua
Mike Guidry
Heidi Gundlach

Linda Gwynn
Ed Hale
Kim Hall
Robin Hall
Robin Harris

Scott Hatfield
Stacey Hayes
Chris Heiberg
Henry Hemsing
Kent Hennessey

Becky Henry
John Herndon
Patrick Herrity
Pat Higgins
Cindy Hill

Gregg Hine
Cheryl Hodge
John Holapa
Mike Howard
John Hubbard

"What do you think happened to his other fingers?"

JUNIORS JUNIORS

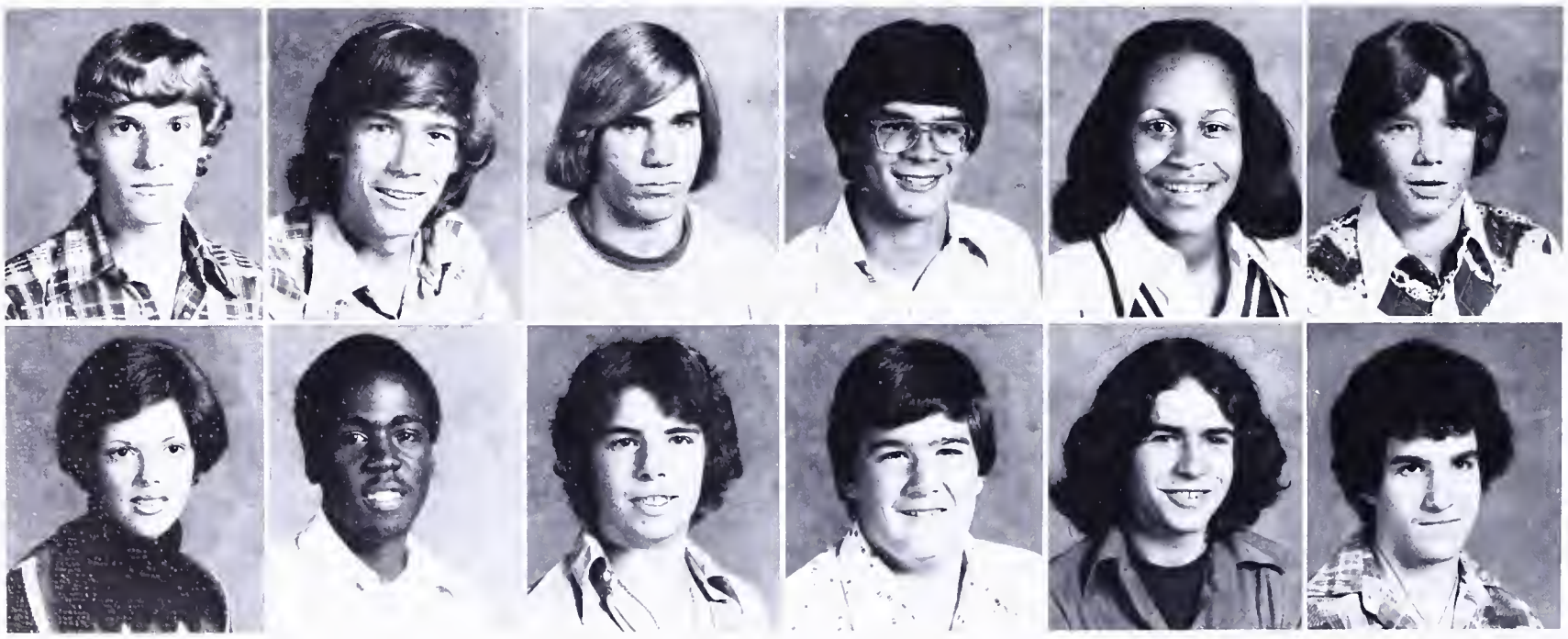

David Hudson
Stacey Hughes

Colin Isbell
Garland Jackson

Tom James
John Jaworski

Derek Jeffrey
Mark Jessick

Jan Jivatode
Dave Johnson
Eric Johnson
Laura Johnson
John Jones

Kathleen Keenan
Kris Keeney
Jerry Kelliher
Kevin Keutmann
Ron Kieklak

Taking it easy.

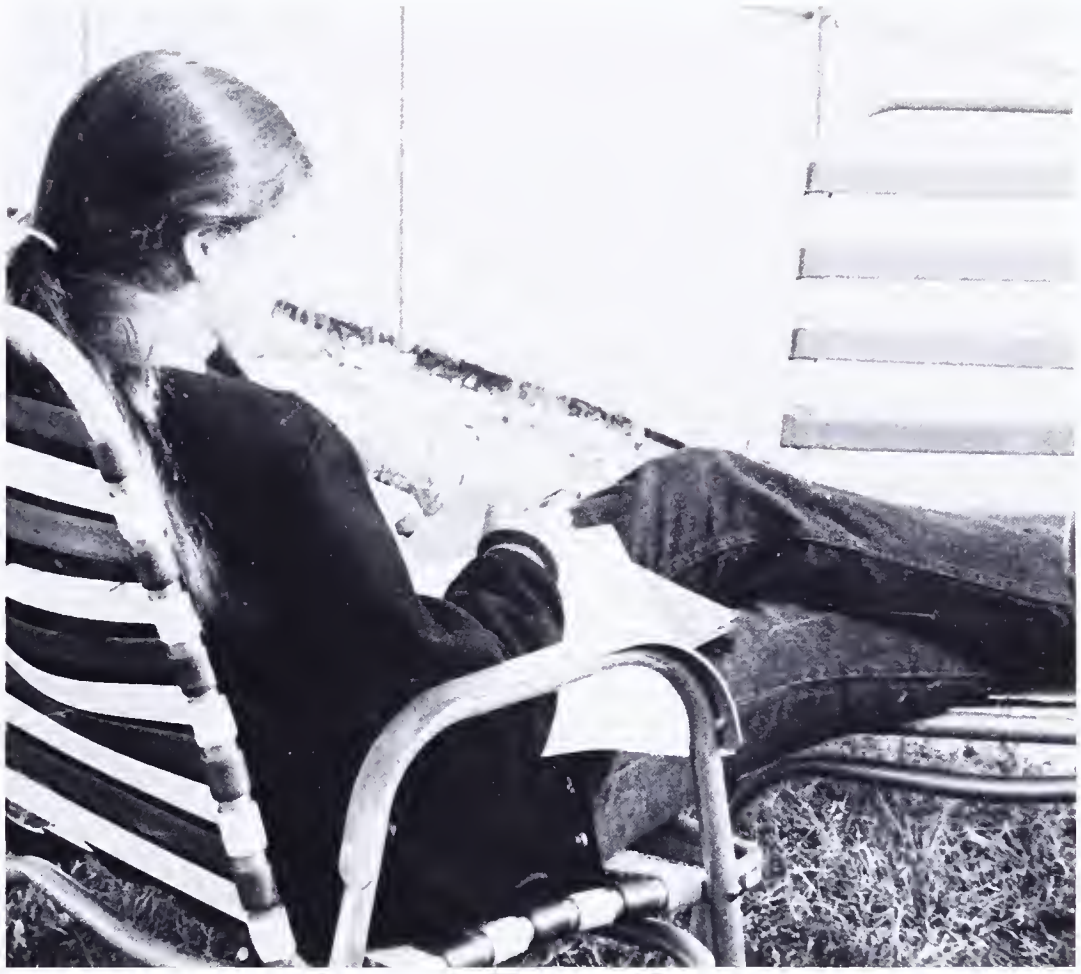

JUNIORS JUNIORS

Margie King
Gene Kirby

Keith Kirk
Stephanie Kirk

John Kirkland
Don Knox

Stephanie Kowalski
Kathy Kraft

Julie Kranz
Kathryn Krieger
Mike Lampros
Julie Lancaster
Jeffrey Langley

Bob Lanoue
Lisa Latall
Dean Latta
Tanya Lawson
Debbie Lechmanik

JUNIORS

JUNIORS

Judy Lecroy
Cathie Lederle
Linda Lee
Urban Lees
Wendy Lehmann

Lisa Lemmons
Lisa Leskovar
Cheri-Lynn Lieberman
Eric Lindstrom
Bette Liu

Cindy Loftis
Peggy Loftus
Tom Lord
Laura MacGill
Karl Malecki

John Markham
Dave Martin
Linda Martin
Kevin McCartney
Sally McCartney

Chuck McCoart
Matt McConnell
Robert McCready
Alice McDonald
John McDonnell

Don McGonegal
Anne McGregor
Gavin McKemie
Ellen McKenna
Debbie McLoughlin

Janet Goins has a victory "in the bag" over Linda Trogdon.

JUNIORS JUNIORS

Kevin McNamara
David McRae
Rick Mears
Gary Melton
Kim Meyer

Steve Meyer
Karen Michael
Charlie Miller
Cynthia Miller
Mike Miller

Robert Mills
Paul Mitchell

Krista Moffat
James Monroe

Chris Moore
Liz Moore

Lynn Moore
Diana Morris

"Now that he's locked out, let's get down to business."

JUNIORS JUNIORS

Arthur Mosher
Krista Moss

Jose Murias
Kathy Murphy

Joel Musick
Lisa Myers

Debbie Nicholai
Chris Nicoll

Cathy Nishimoto
Danny Noble
Lisha Norris
Jim Noyes
Michael O'Connell

Beth Odom
Tom O'Neil
Barbra Osgood
Laura Osius
Brett Ossman

JUNIORS JUNIORS

Sean O'Sullivan
Susan O'Sullivan
John Owens
Jeff Pack
Cathy Palastra

Laura Pales
Sam Park
Donald Parsons
Beth Pearson
James Peden

Tom Pence
Kathi Penn
Donna Pepe
Paul Perriello
Denna Peverill

Charlie Phares
George Phillips
Kim Phillips
Teri Phillips
Jay Pilcher

Jim Polo
Susan Porter
Delite Poteete
Noel Pratt
Adriana Presley

Brad Price
Leslie Price
Margaret Price
Lois Pritchard
Carrie Pritchett

As Junior Class sponsor, Mrs. Kurylo is kept busy.

JUNIORS

JUNIORS

Susan Rainville
Livia Ramas

Jana Rawlings
Joe Reid

Rick Reidy
Roy Reining

Scott Resler
Sylvia Reyna

Wynde Rhame
Jeanne Rickwald
Caroline Ringwood
Maxine Roberts
Jim Robinson

Greg Romankiw
Beth Romedy
Perry Romeo
Jeff Rudd
Laure Rudd

"I swallowed the volleyball!"

JUNIORS JUNIORS

Steve Rusch
Virginia Rushton
Ellen Sackman
Jeri Sager
Ann Salmon

Jennifer Sammis
Teresa Sands
Mary Schlesinger
Jean Schmidt
Lori Schultz

Suzanne Screen
Richard Seamen

Nancy Sedgwick
Tracy Sellers

Jerry Sessions
Peter Shaffer

Diane Shields
Sheryl Shriver

JUNIORS

JUNIORS

Terry Shute
Chad Silliman
Jerry Skelly
Kathy Slaven
Bernadette Smith

Dave Smith
Herbert Smith
James Smith
Lee Smith
Mark Smith

Doug Spalding
Debora Spear
John Speer
Greg Spencer
Sue Spille

Liane Sprunk
Stephanie Starbird
Laura Stassi
Robin Stern
Scott Stevenson

James Stillman
Karen Stimson
William Stockhauser
Maureen Stoeckert
Tim Sturgeon

Eileen Sullivan
Jim Takagi
Gina Tammaro
Jim Tarantino
Dawn Taylor

I learned to drive from Mr. Dorminey.

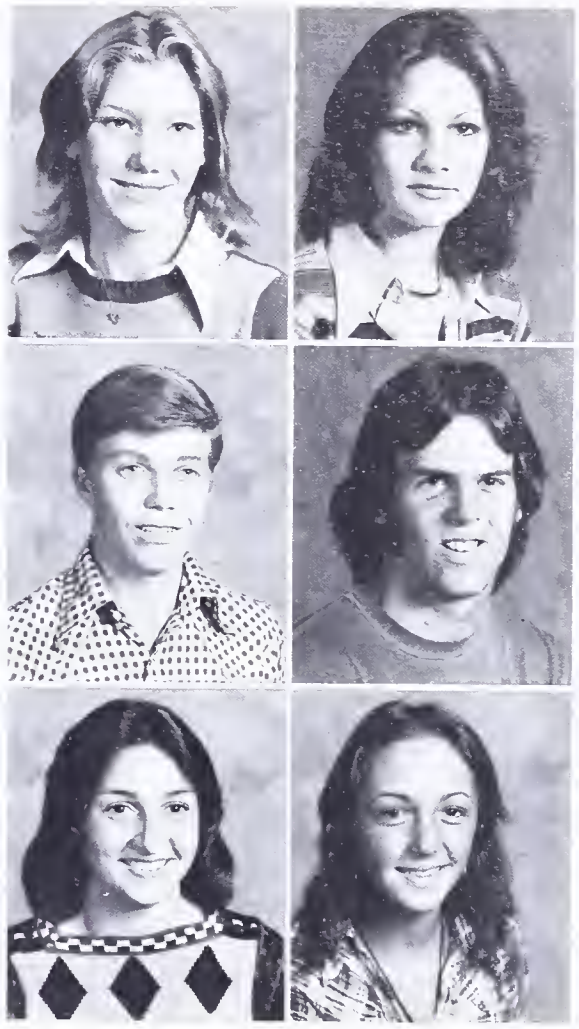

JUNIORS JUNIORS

David Tedrick
Pat Templeman

Pat Thacker
Constance Thomason

Robin Thrall
Katherine Tobin

Lorri Topp
Terry Tracy

Margie Trogdon
Jim Trope
Melissa Trowbridge
Mary-Beth Tryon
Tom Tulenko

Julie Turner
Terry Tuttle
Shelli Ukele
Jennifer Utz
Nancy Vaaler

"Now what do we do?"

JUNIORS JUNIORS

Kurt Van Doran
Debbie Van Horn

Joanne Ventrella
Gail Verkler

Julia Vermillion
Steve Vrabel

Dave Wagner
Lauren Walker

Nancy Walsh
Melinda Warren
Bob Watson
Jennifer Wauford
Jody Weaver

Stewart Weeks
John Weidman
Michael Weiss
Cathy Wells
Megan Werts

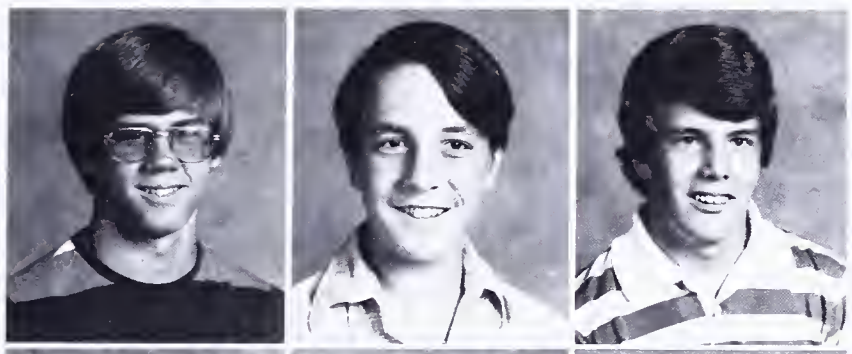

"Whynde, pass it over here!"

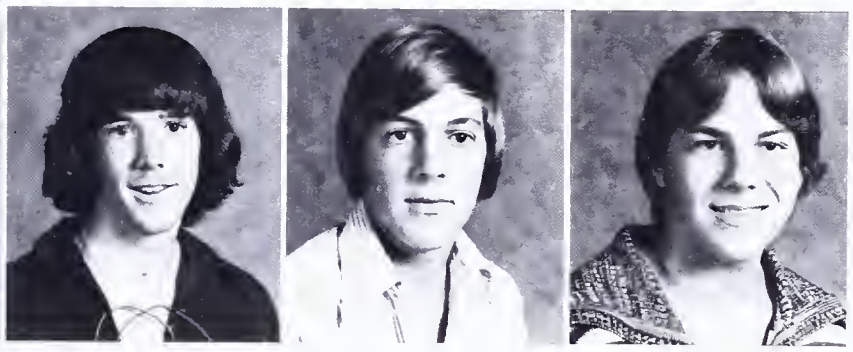

JUNIORS JUNIORS

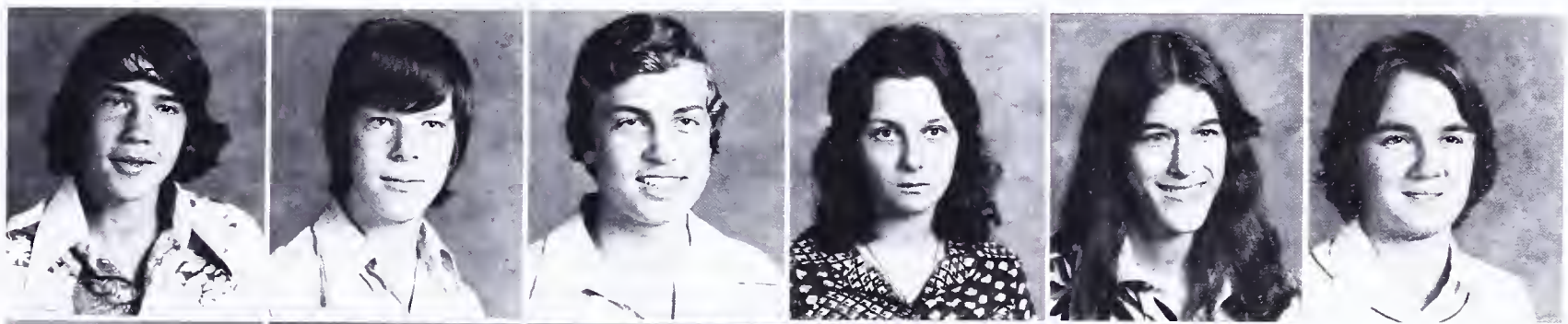

Joe Zorn
Lisa Zumstein

D.J. Westbrock
David White
Frances Whitley
Donald Whyte
Kathy Whyte

David Wicker
Jeff Wildes
Nathan Wilkes
Dean Williams
Beth Wilson

Scott Wilson
Susan Wiltsie
Kathie Winters
Fred Woody
Debbie Worch

Gordon Wright
Karen Wuerschmidt
Lisa Wynn

David Yenowine
Brenda Young
Daron Young

SOPHOMORES

79

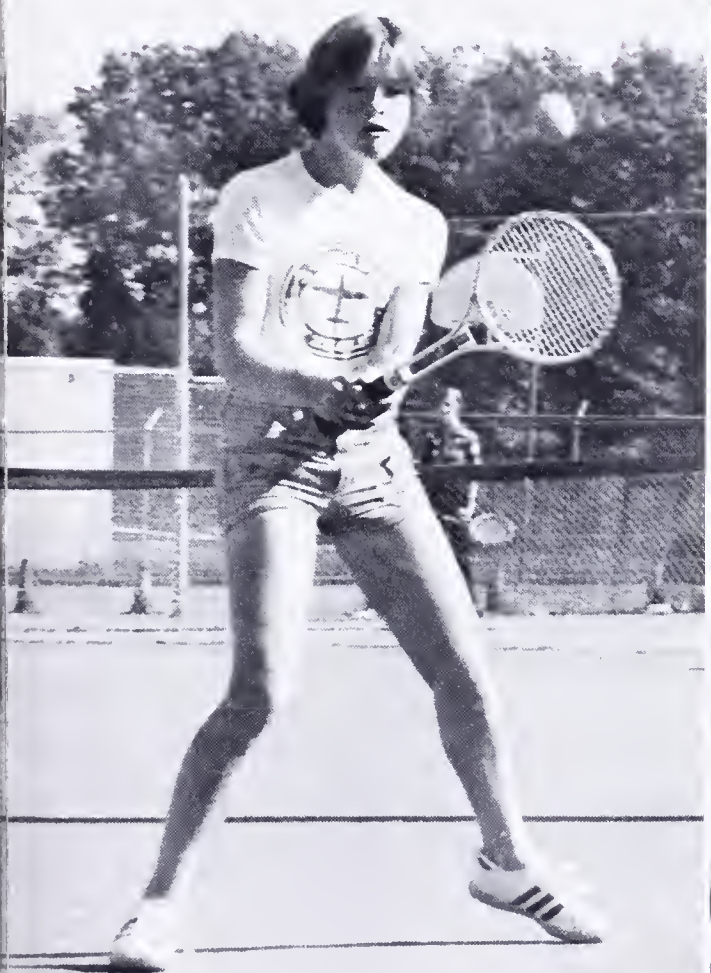

Lisa Campbell; President

Mr. Knudson, Sponsor

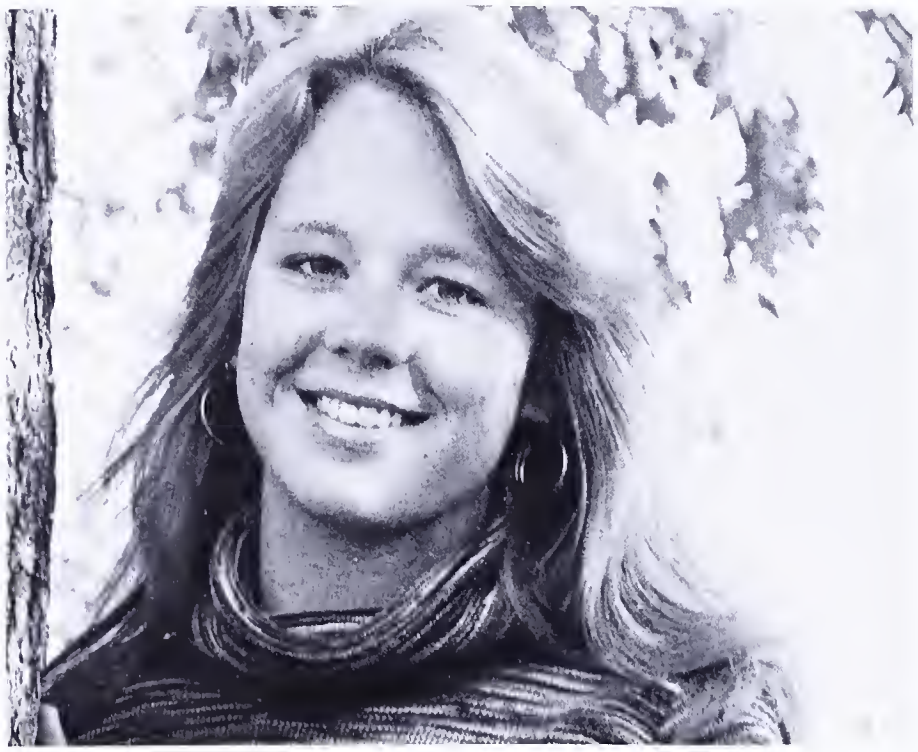

Kathy Eskew, Secretary

Perry Oakes, Vice President

Tara Raines
Treasurer

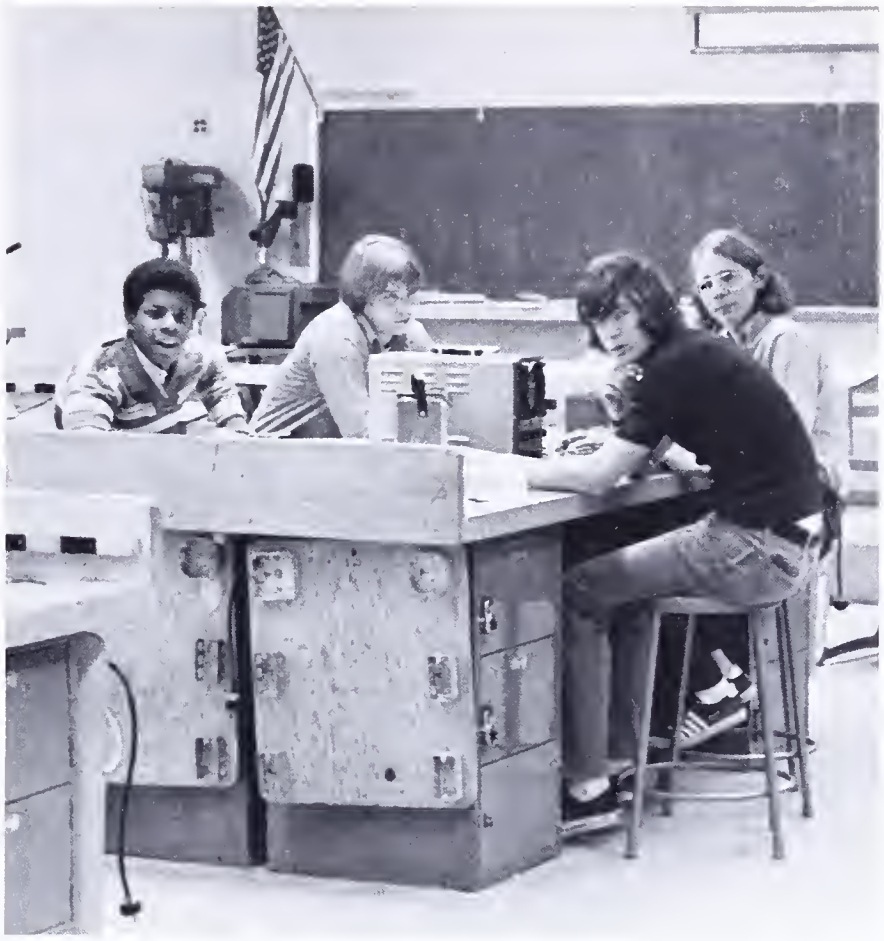

The detention crew.

What did I say?

What quiz?

Camera Crazy!!

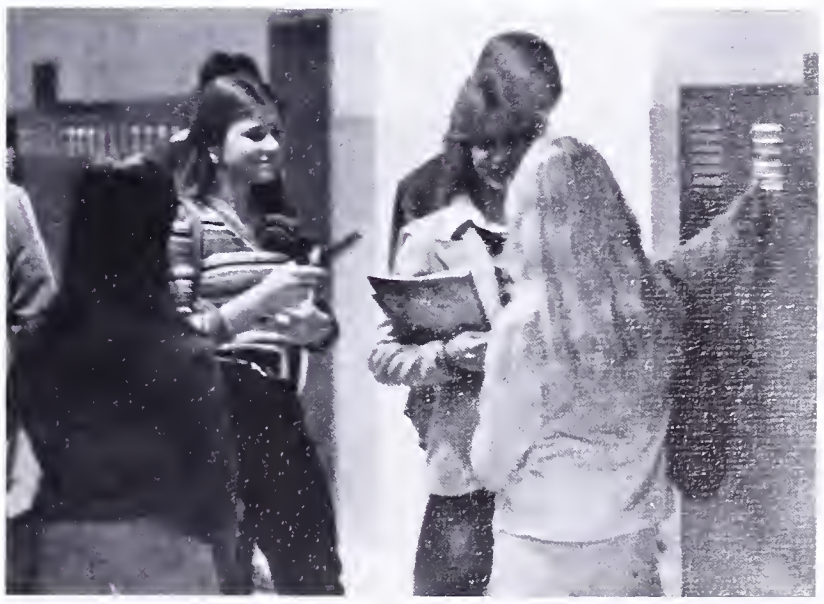

. . . and he ran out of gas!

SOPHOMORES SOPHOMORES

Connie Adams
Paul Ainsworth
Gaye Allison
Brooksene Ambos
Ben Anderson
Lauren Anderson

Joe Anello
Mike Angelastri
Carol Arnold
Kim Aub
Ernest Austin
Janet Badger

Robert Baggarly
Terrie Bailey
Karen Baiz
Karen Baker
Paul Barker
Cindy Barrett

David Bauer
Steven Beals
Bill Beaver
Debbi Beck
Jennifer Beekman
Walter Bell

Bob Bencivenga
Ruth Benham
Jem Bennett
Laurie Bennett
Robert Benson
Mary Berberich

Chris Berdux
Jeff Betzold
Sharon Bierbower
Sheryl Bierbower
Robert Bierly
Colleen Bills

Bryan Blackwell
Bernice Blahna
Mark Blake
Vicki Blakely
Julie Blank
Weaver Blondin

SOPHOMORES SOPHOMORES

David Blood
Paul Bogner
Bill Bond
Annette Bosley
Pam Boyette
Paul Boyne

Randy Bragg
Catherine Brassel
Mike Breckley
Kevin Briggs
Karen Brinkley
Caron Broadway

Debra Brock
Cindy Brooks
Doug Brown
Mike Brown
Ken Broyles
Phil Brummett

Christine Bucholz
Liz Burke
Jim Burton
Jon Burzynski
Pat Butters
Susan Byington

Carey Caccamo
Cheryl Cadwell
Craig Cadwell

Rick Caffey
Lisa Campbell
Richard Cannizzo

Judy Capone
Barry Carnahan
John Carney

"Excuse me, which class is this?"

"Here let me help you!"

SOPHOMORES SOPHOMORES

Linda Carney
Lianne Carr
Andy Carver
Thomas Cary
Lisa Castellanos
Vanessa Cave

Ellyn Cawthorn
Cathy Chase
Cindy Chase
Michele Chica
Tom Chittendon
Silvia Chopelas

David Chute
Ruth Cisewski
Shirley Coates
Liz Cooney
Maurice Corea
Kathy Cornell

Wayne Couch
Craig Coughlin
Maggie Couture
Fran Cox
Mark Cox
Suzanne Cox

Barbara Craig
Ken Crandall
Jeff Creedon

Linda Crescioli
Cathy Criddle
George Criswell

Brenda Crom
Mishelle Curry
Karen Cutschall

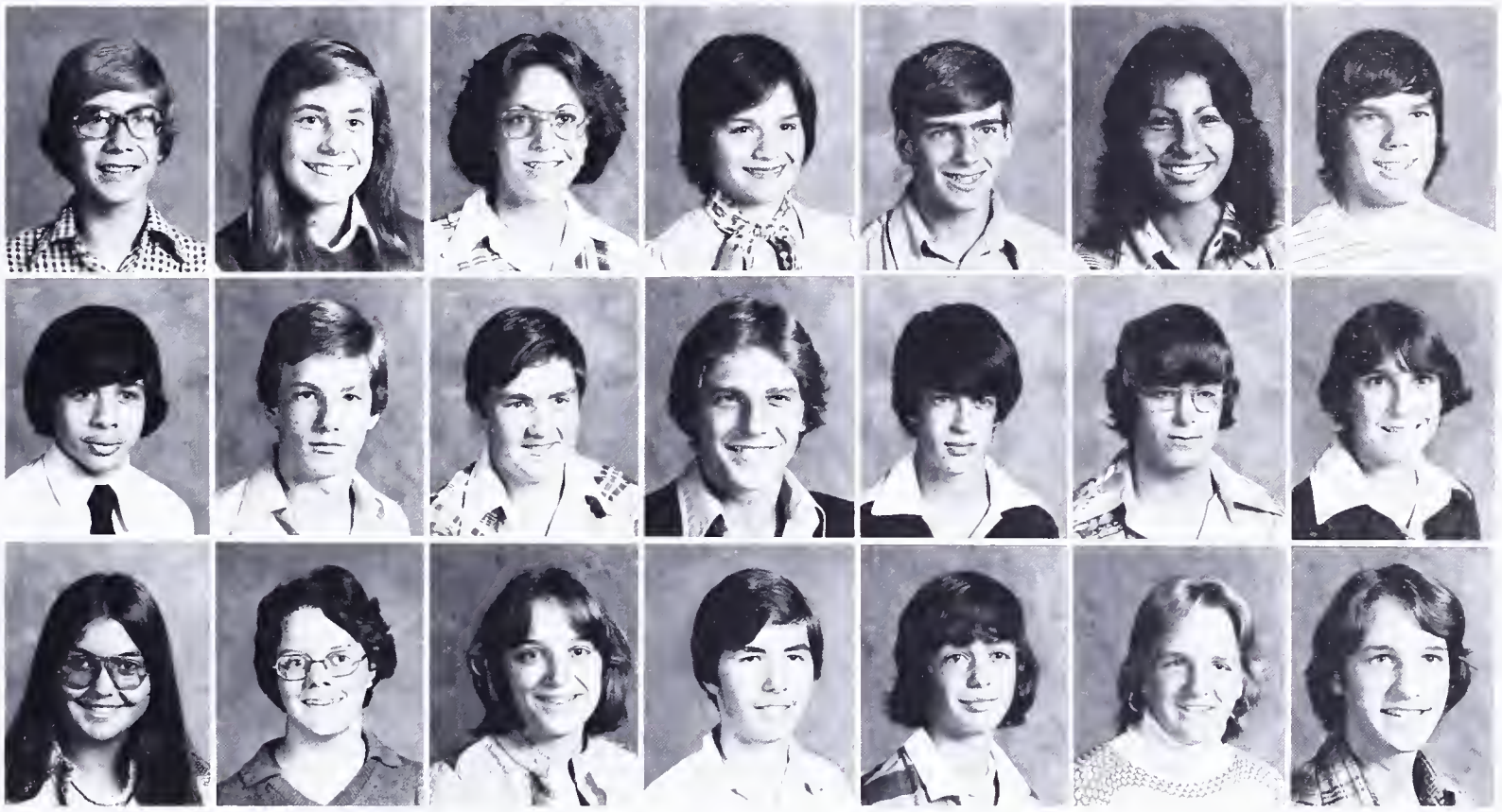

SOPHOMORES SOPHOMORES

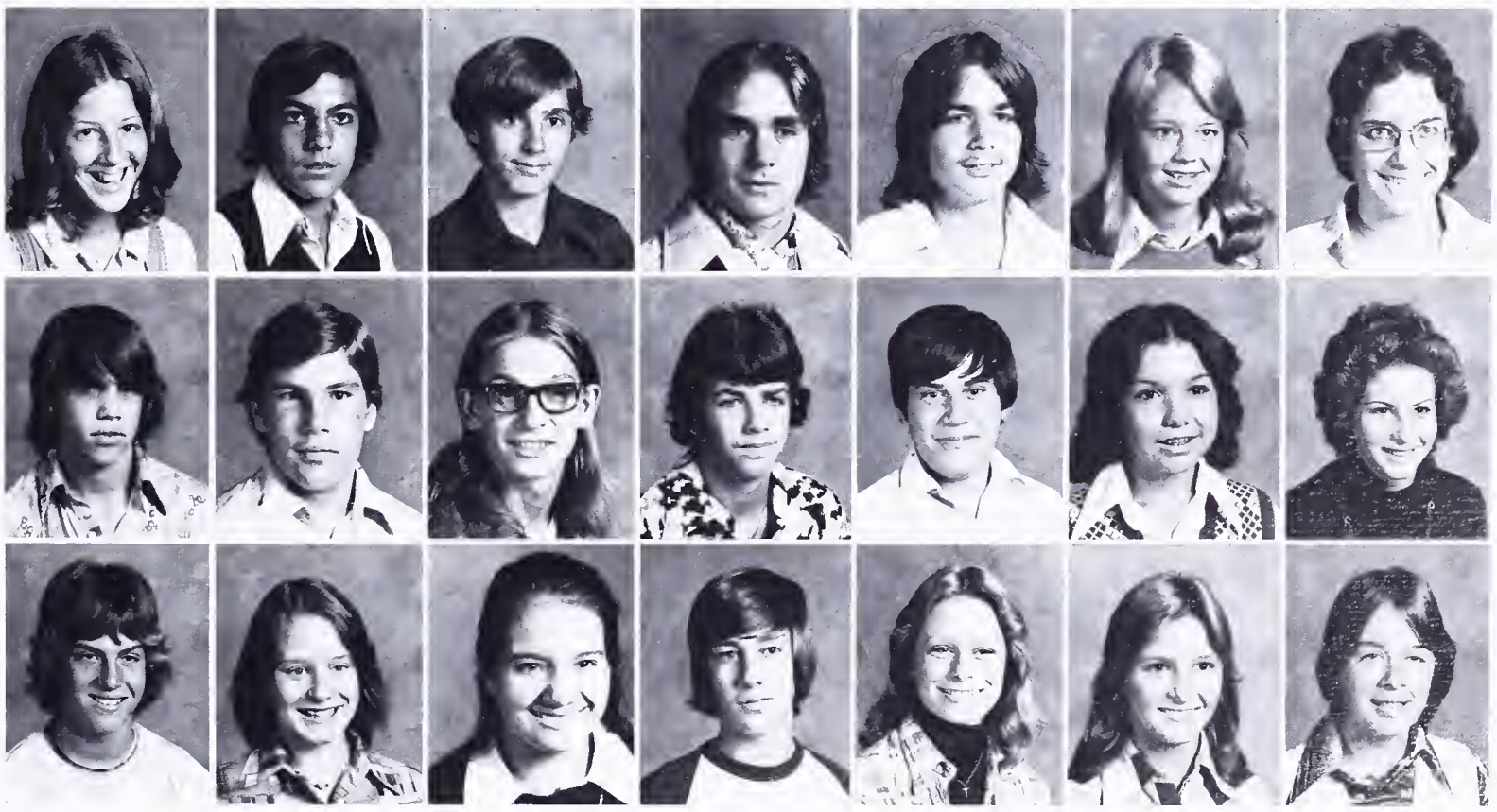

Tryg Dahl
Brian D'Alessandro
Valorie Daniels
Becky Davidson
Matt Davis
Tom Davison

Karen Deane
Jeff Deford
Mary Denery
Gregory DeRosa
Mark DeRose
Cindy Dellie

Janet Dieter
Kevin Divine
Andrea Donehew
Christopher Doss
Greg Dotson
Amy Dougherty

Jeanie Dougherty
Ted Dragan
Jon Drake
Robert Dull
Mike Dupont
Joe Dupre

Scott Durkin
John Edgell
Mark Edwards
Mike Edwards
John Eitler
Tammy Eller

Michelle Endo
David Ensrud
Kim Erben
Kathy Eskew
Susan Fanti
Kay Farill

Bruce Feeney
Marie Ferullo
Scott Findley
Susan Fish
Brenda Fisher
Karen Fletcher

SOPHOMORES SOPHOMORES

Terrie Florance
Mark Florio
Rose Flournoy
Kathy Forbus
Sheryl Foreman
Julia Forester

Scott Foster
Brandon Fox
Tina Free
Wendy Fretz
Julie Frost
John Fulk

Bart Gabelmann
Bret Gablemann
Andre Gabrielli
Phyllis Gafford
Greg Galing
Angela Gallagher

Barbara Gallo
Terri Galloway
Rachel Garcia
James Garrigan
Laura Gaudian
Cindy Gausvik

Larry Gavan
Johnna Gerba
Jane Gibbons
Lisa Gilberto
Paul Gill
David Gobie

Sandi Goodspeed
Nicki Gornak
Edward Gramp
Cathy Gravlin
Mark Gray
Randy Greehan

Rachel Greene
Mark Gregas
Sandra Grua
Lori Gudely
Susan Hady
Burline Hair

SOPHOMORES SOPHOMORES

Ken Hall
Kim Hall
Jordan Ham

Jim Hancock
Donna Hankinson
Matt Harlin

Jimmy Harper
Linda Harris
Scott Hatfield

Eva Hawkins
Kara Helfenberger
Chris Henderickson

Burn!

Havyn Hendricks
Keith Hendrick
Kathy Henry
Dave Herman
John Herrity
Susan Herrmann

John Heston
Stacy High
Jim Hill
Larry Hodge
Bob Hodgson
Art Hooper

Angela Hornsby
John Houtchens
Dan Howard
John Howard
Kristina Howell
Eliza Hubbard

"And you thought only Freshmen sucked their thumbs."

SOPHOMORES SOPHOMORES

Susan Huff
Dave Hughes
Jane Hughes

Leith Hundley
Sherry Hunter
Mark Hutchins

Donna Hyndman
Sharon Imber
John Irvine

Malcolm Jacox
Ray James
Rick James
Carolyn Jansoki
Jamie Jeffers
Robert Jennings

Pete Johnson
Scott Johnson
Jennifer Jones
William Jones
Patty Jonkers
Robin Judy

Faith Junghans
Donna Kane
Thomas Kaser
Coleen Kelliher
Jim Kelly
Terri Kelly

Kelly Kennedy
Russell Kennedy
Jana Kesler
Steve Kieklak
Lori Kimminau
Margaret Kinsley

SOPHOMORES SOPHOMORES

Kim Kirby
Mark Kirby
Tim Kirk
Kelly Klostermeyer
Nancy Knight
David Knowles

Jim Kostka
Mike Kowalski
Rich Kruegler
Julie Lachance
Laura Lally
Laura Langemo

Chris Langley
Kathy Lanigan
John Lechmanik
Jackie Leclere
Suzanne Lee
Paula Levesque

Keith Lewis
Debbie Lindsay
Mary Linkous
Linda Lopes
Lori Lowe
Debbi Lowery

Jane Luce
John Lueker
Ray Lustine
Dianne Luttrell
Scott MacLaughlin
Marty Mann

Monica Manning
Terri Manzo
Paul Maraghy
Jeffrey Markham
Keith Markham
Bill Marshall

Kristi Marston
Bill Masterson
Ed Matthews
Greg Maurer
Jean McArdle
Marisa McCarthy

SOPHOMORES SOPHOMORES

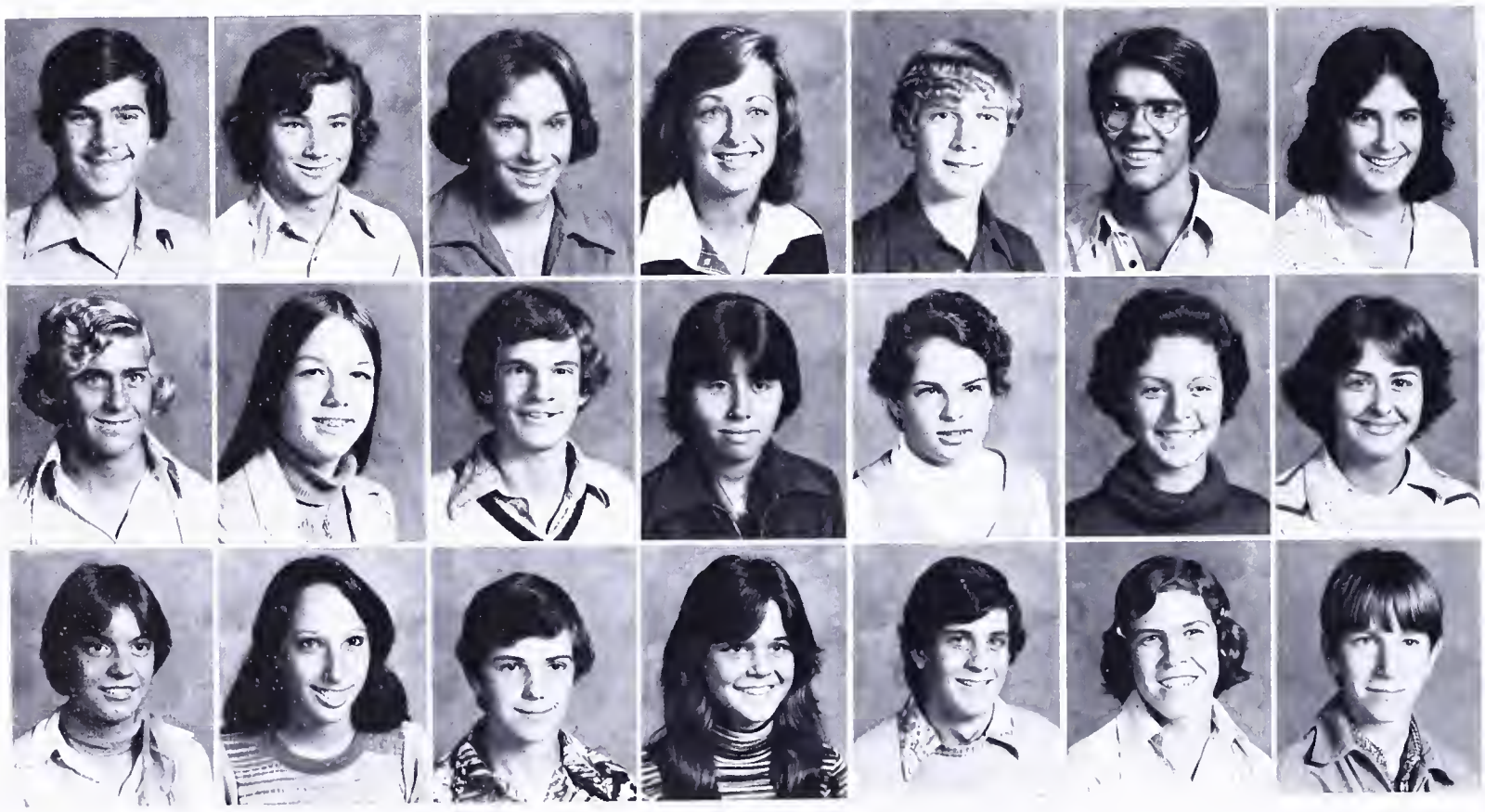

Eileen McClure
Kevin McCoart
Lea McCollum
Richard McConnell
Bob McDonnell
Lorrie McDonnell

Bettina McGimsey
Kathleen McGinty
Robin McIntyre
Charles McKerns
Deborah McKie
Angela McKillop

Terry McRaney
Bill Meeker
Anne Milbank
Cathy Milbourn
David Miller
Steve Miller

Ted Minko
Stephen Minton
Lori Mobayed
Debbie Monaco
Chris Moniz
Stacey Moren

Andy Morgan
Julie Morgan
Robert Morgan
Scott Morris
Beth Moseley
Carey Needham

John Nelson
Bill Niedringhaus
Susan Nonnemacker
Perry Oaks
Alecia Oberg
John O'Brien

Mike O'Dell
John O'Donnell
Tom O'Keefe
Karen Oliver
Kris Omundson
David Ormand

"Come on, let's hit Macs!"

SOPHOMORES SOPHOMORES

Donna Osgood
Mary O'Sullivan
Norene O'Sullivan

Laura Otero
Brian Paige
Debra Pancoast

Daphne Pappas
Jon Parker
Eugene Pasierb

Sidney Peck
Shena Penn
Mike Perez

Donna Peterson
Dave Phillips
Mike Phillips
Jack Pierce
Anna Pieri
Jack Pieri

Jeff Platenberg
Eric Pleshko
John Poirier
Dana Porter
Dor-Nel Pratt
John Pratt

David Preston
Michele Pruitt
Pat Putman
Leslie Quale
Carol Quarto
Chris Quinn

SOPHOMORES SOPHOMORES

Randy Rabung
Tara Raines
Lynne Rainville
Rita Rankine
Kristin Ranney
Ron Ray

Donna Raymond
Cynthia Rebein
Lenny Reiber
Diane Reid
Susan Revell
Margie Richard

Ann Richardson
Brett Richardson
Ken Richeson
Bruce Ricketts
Melissa Rickman
Ronald Rickwald

Kathryn Rietman
Kim Riley
John Roberts

Jay Robinson
James Roddy
Barbara Roj

Nancy Romanczuk
Elaine Ropka
Robin Rose

Susan Rose
Craig Rosenthal
Mark Rowley

"What's the teacher doing behind the door?"

SOPHOMORES SOPHOMORES

Derek Sanders
Christy Sands
Warren Sanford
Gary Sawyer
Jim Schaffert
Mark Schiffner

Chris Schmitz
Mia Schnack
Joe Schoen
Laurence Schuh
Debbie Schulle
Greg Sessions

Meryl Shapiro
John Sharples
Patty Shaud
Julie Shepherd
John Sheridan
Brian Shields

John Siewert
Kelli Singleterry
Tim Skelly
Scott Slaven
Phil Sloan
Mike Smardak

Natalie Smidt
John Smiley
David Smith
Maureen Smith
Nellie Smith
Kelly Solms

Reed Southmayd
Jenny Spalding
Richard Spero
Robert Spressert
Raine Spurlock
Chuck Stafford

Steven Steiner
Jane Stevens
Pamela Stevens
Salena Stevenson
Brian Stewart
David Stiles

SOPHOMORES SOPHOMORES

Rick Stockhauser
Cheryl Stoeckert
Fisher Stolz

Scott Strobel
Kathy Strong
Michelle Studka

Isabel Sufinsuliga
Hans Tallis
Chris Tarantino

Kathy Teeple
Cindy Thomas
Susan Thomas

Tom Thomas
Caryl Thomason
John Tolbert

"The chicken was T-H-I-S BIG.

Ken Tootle
Richard Townes
Diane Trahan
Tuyet Tran
Glenn Tremain
Elsie Tryon

Julie Trzicak
Lisa Tucci
Suzan Turkekul
John Tyers
Michael Utz
Cathy Vanderhoof

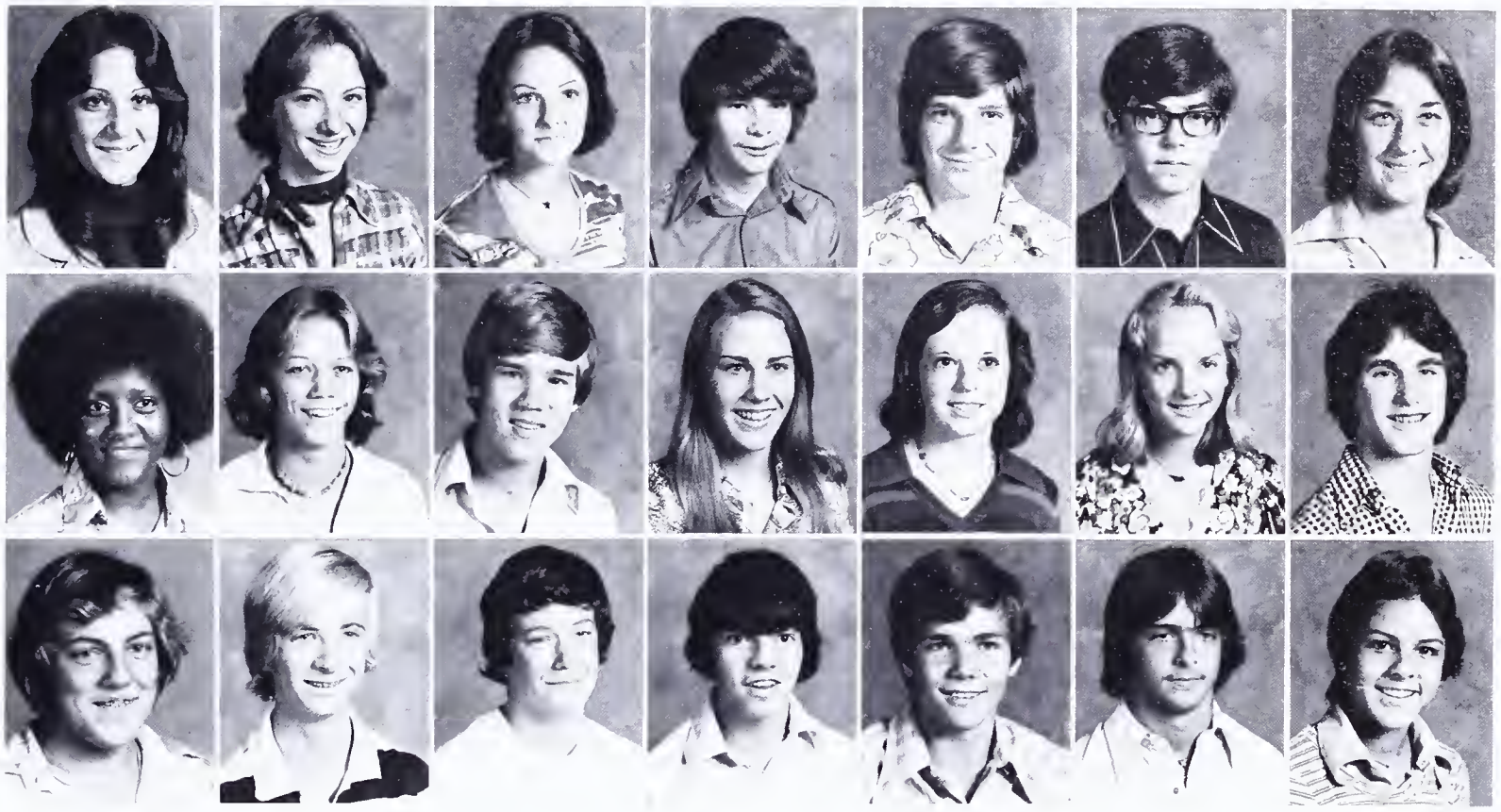

SOPHOMORES SOPHOMORES

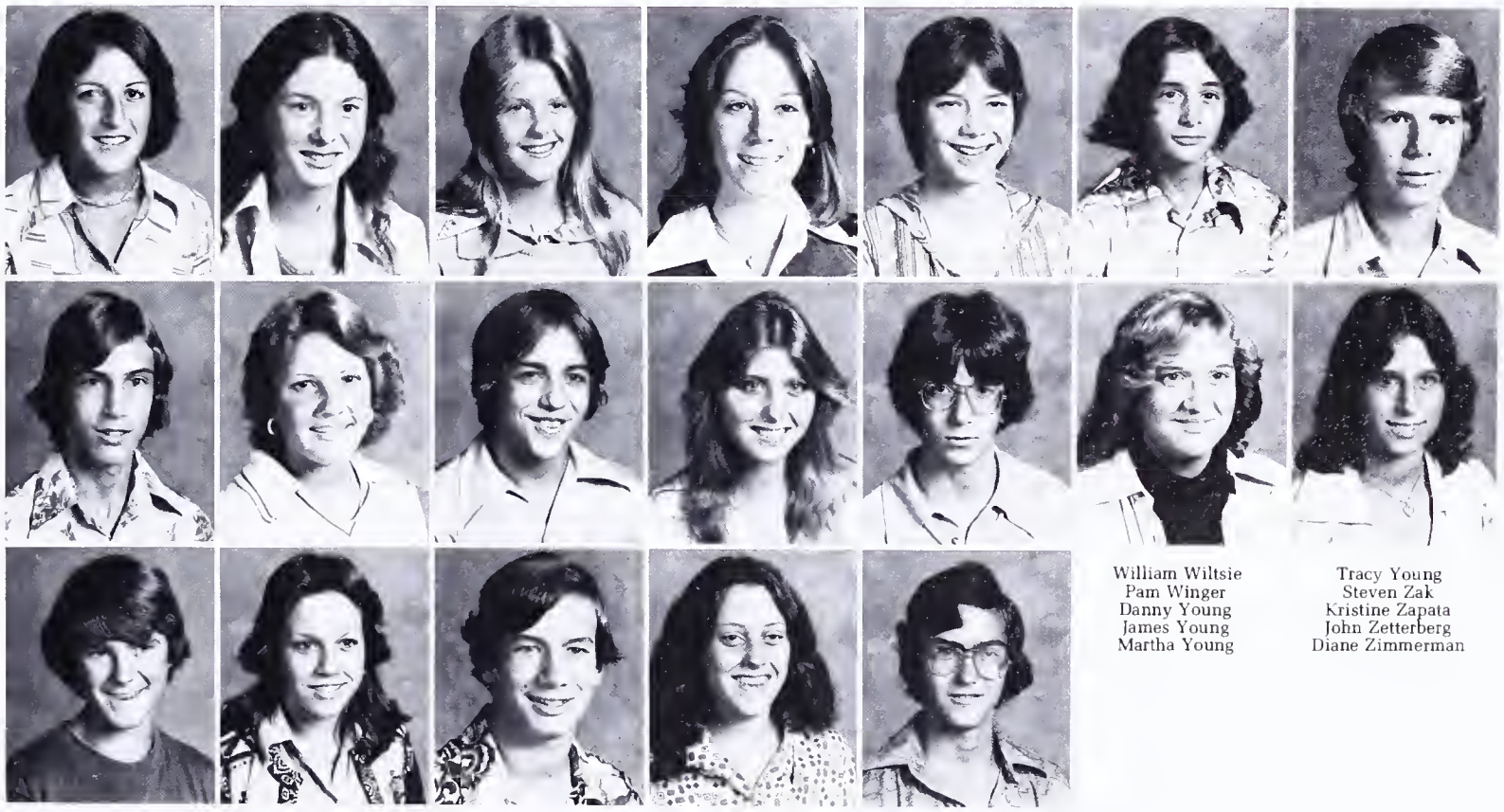

Terri VanMeter
Cynthia Vaughn
Mary Verna
Alicia Villalon
Tom Virnston
Larry Viskochil

Rhna Volkhardt
Lori Waggoner
Steve Walker
Liz Walter
Polly Wang
Karen Warburton

Dorothea Ward
Bruce Waskowicz
Daryl Watson
Carol Weaver
David Weaver
Mark Webster

Charles Weckel
Beth Weidenmuller
Nils Weirick
Debbie White
Lynn White
Laura Whitesel

Joseph Wiley
Michele Wiley
John Wilkens
Tamarah Willard
Scott Williams
Richard Willis

William Wiltsie
Pam Winger
Danny Young
James Young
Martha Young

Tracy Young
Steven Zak
Kristine Zapata
John Zetterberg
Diane Zimmerman

FRESHMEN

Shelia Brady, Secretary

Mrs. Donna Krahenbuhl, Class Advisor

Edye Vaughn, President

Diane Castellanos, Treasurer

"I'm almost afraid to look and see what we're having today!"

"There's Gibi and his camera again!"

Fill in the blank.

"Don't yell at me, even teachers make mistakes!"

"I wish I could have a big chair like everybody else."

FRESHMEN FRESHMEN

Rick Acosta
Mary Alex
Sharon Alpern

Ty Althouse
Scott Andree
Donnie Applegarth

Jill Aron
Shabi Asghar
Lisa Atkinson

Edward Austin
Suzanne Badolato
Charlean Baiz

This Spartan is getting a taste of teaching.

Carlton Baker
Mark Ballew
Bill Barber
Gigi Barmore
Kente Barnes
Scott Barry

Scott Bartlett
Gerald Bautz
Keith Bax
Chris Bayard
Robert Bayne
Becky Beals

Carla Beardsley
Eric Beller
Lisa Berndt
Kimberly Bernier
Brenda Bierly
Timothy Bills

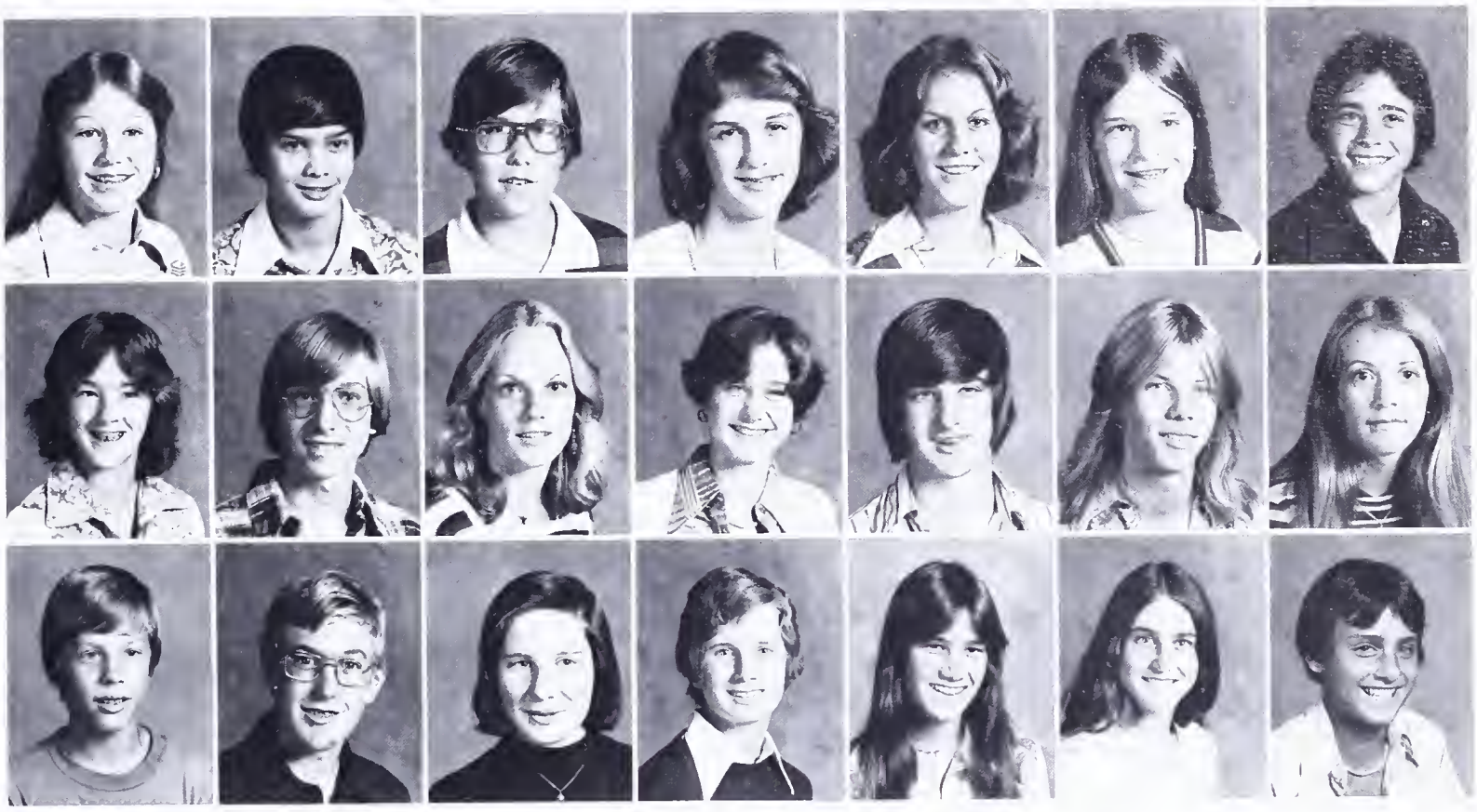

FRESHMEN FRESHMEN

Cheryl Birney
Linda Bisone
Craig Bixler
Margie Blacker
Susan Blanton
Andy Blicharz

Carl Bogner
Phillip Boswell
Eric Bowman
Joanne Boyd
Susan Boyd
Paul Boyer

Bill Bradee
Sheila Brady
Kathleen Brammeier
Martha Brasted
Steven Brodsky
Paul Brown

Suzanne Brown
Tammy Brown
Kathy Browne
Caroline Broyles
Mark Bruno
Alan Buchanan

Cindy Burke
John Burke
Beth Burnett
Robyn Burnett
Joan Burzynski
Scott Bush

Vicki Butler
Joyce Caggiano
Vicki Calhoun
Lourdes Calvo
Kevin Carlson
Kelly Carmichael

Pat Carney
Tracy Carpenter
Mickey Castagna
Dianne Castellanos
Chris Catsakis
Jenny Cawthorne

FRESHMEN FRESHMEN

Caroline Chandler
Denise Chapell
Jessica Chapman
Michelle Chatelain
Cathy Choffrey
Timmy Christenson

Toni Chritton
Lula Chumley
Arthur Clark
Kelly Clarkston
Danny Clate
Dom Colangelo

Francesca Collins
Wayne Connelly
Joan Conners
Michael Connor
John Cookson
Mark Coster

Darren Coupe
Marcus Cowgill
Alan Cox
Linda Cox
Susan Cox
Richard Cronin

Bryan Crook
Lana Cummings
Scott Cutliep
Bob Daly
William Daly
David Darcy

Tim Davenport
Devery Davis
Michael Davis
Jimmy Dawson
Shawn Dearment
Susan Deck

Colleen Deeney
Joe Delach
Laura Delegato
Kathy Delmonico
Ann DeMerse
Terry Denery

FRESHMEN FRESHMEN

Michele Denise
Barbara Depaola
John Desaulniers
Joe Desio
Nancy Dickinson
Amy Digiosia

Bryan Dixon
Sue Dobyns
Shari Dolfi
Kathy Donelan
Paula Doran
Charlton Doss

Wanda Dotson
Karen Dougherty
Martha Drennan
William Driggers
Denise Drinnon
David Dryden

Andrea Dyer
Robert Easton
Shelly Edwards
Tom Eitler
Lucinda Elizondo
Sally Elkins

Tracy Endo
Lesley England
Gary English

Joan Englund
Lori Equi
Zeki Erim

Karl Erny
Cheryl Estes
Peter Everett

"GET IN!!"

"But I can't read Russian!"

FRESHMEN FRESHMEN

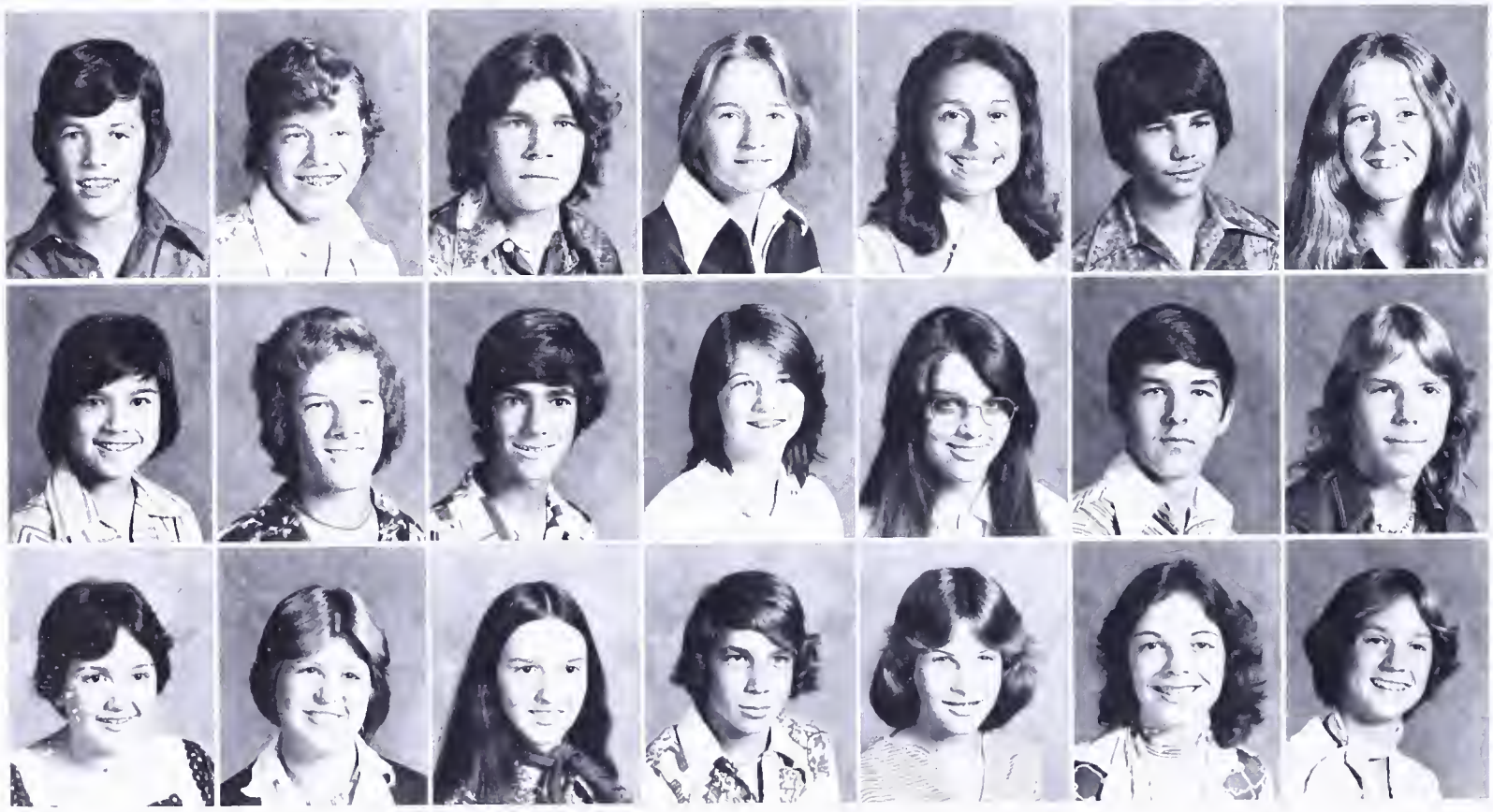

Jim Fairchild
Karen Falkenstrom
Cheryl Fare

John Feigleson
Greg Fenimore
Jami Ferguson

Phillip Fidandis
Charles Field
Terri Fleming

Nancy Fletcher
Gina Flournoy
Ric Focht

David Fols
Chris Foote
Lori Frank
Karen Frankhauser
Deanna Freese
Diana Freie

Mike Freie
Laura Friedman
Gregory Friel
Ronald Frost
Michael Fulk
Julie Gabrielli

Melissa Gainer
Dawn Gallup
John Garrett
Holly Garrigan
Rusty George
Trish Gibowicz

FRESHMEN FRESHMEN

Tep Gilmore
Karen Glashan
Robert Gleason
Terry Gossard
Paul Gotte
Tim Graham

Jim Gramp
Steve Greehan
Albert Greene
Cindi Greene
Andrea Gregorits
Shawn Gresham

Harry Grundy
Jeanie Guarino
Bardia Guilani
Jeff Hahn
Kathy Hall
Jenny Hallmark

Jim Hamilla
Robert Hamersly
Jenny Hammond
Jeff Harmon
Jamie Harrison
Mark Hatfield

Shelly Hawkes
Kathy Hayes
Joe Hazel
Jodee Hecht
Mike Heinz
Tom Heim

Paul Heitzenrater
Amy Hemperley
Billy Hennigan
Deann Henry
Mary-Alice Henry
Greg Herman

Tom Herrington
Tom Herrity
Mike Hertel
Thomas Hester
Thad Hillyer
Garland Hilton

FRESHMEN FRESHMEN

Sue Hirshenberger
Gary Hodge
Teresa Hogan
Gregg Holland
Lyn Holm
Jack Holmes

Holly Homyer
David Hoopingarner
Scott Hopkins
Richard Horan
Alicia Hubbard
Tom Huddleston

Mavra Hurwitz
Jerri Hutcheson
Sharon Huzzard
Nancy Hyndman
Lynn Ihrig
Diane Intolubbe

Carrie Irvine
Daphne Islin
Michelle Jackson
Sherrone Jackson
Debra James
Joe Jaworski

Ingrid Johns
Scott Johnson
Shanda Johnson
Vicki Johnston
Alan Joiner
Lori Jones

Maria Kalen
Alan Kay
Barbara Keenan
Maureen Keenan
Jim Keim
Barbarina Keith

Derek Kelley
Jeff Kesemeyer
Sharon Keutmann
Brian Kimminau
Jerry King
Jim King

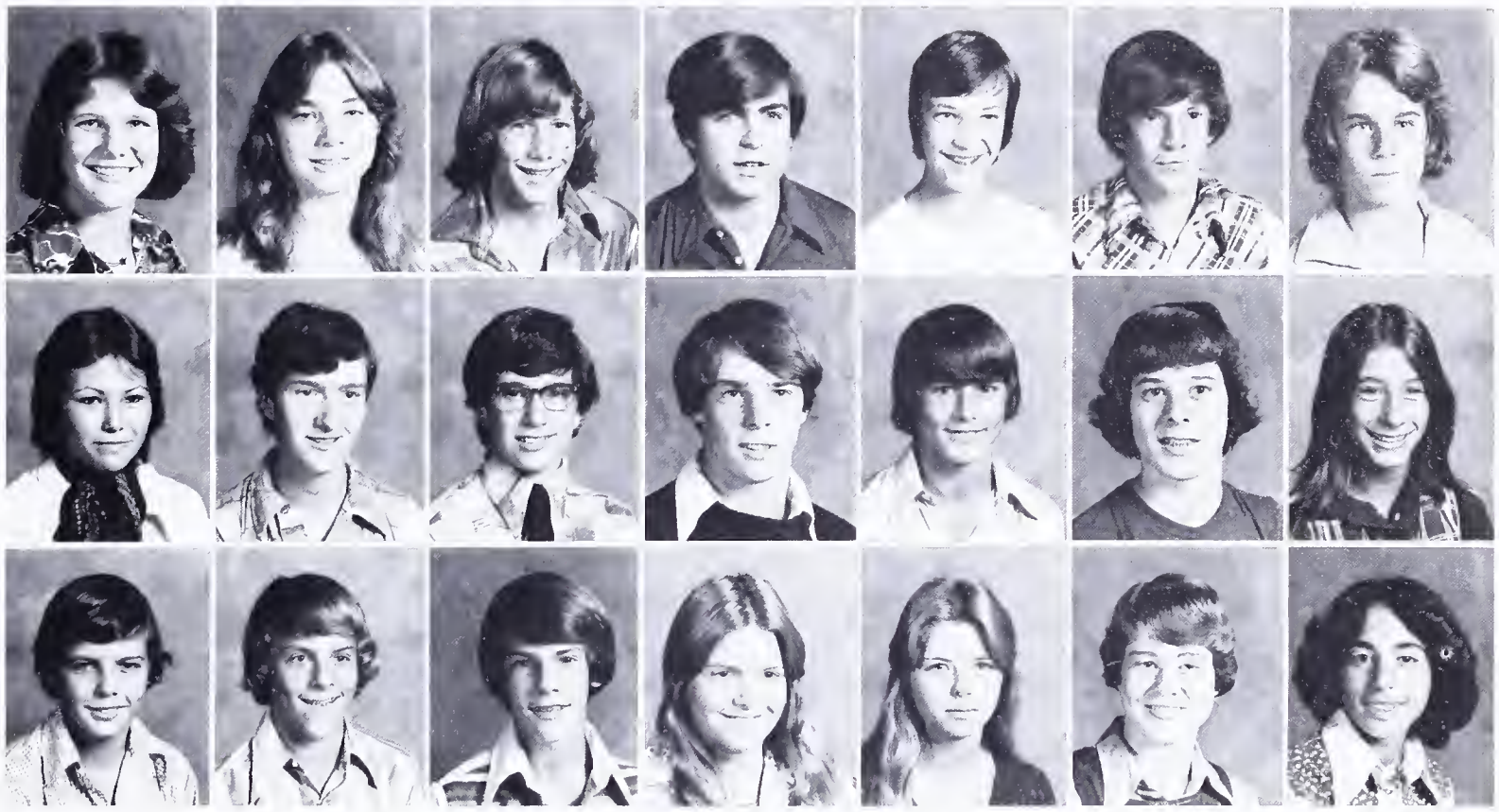

FRESHMEN FRESHMEN

Laurie King
Patty King
Brian Kirk

Sue Kirkland
Bob Kluckhorn
Robby Kneuper

Chris Knopes
Robert Knox
Doug Kohler

Chuck Kozloski
Steve Kralik
Kay Kramer

"What's wrong with Freshmen?"

Frankie Krasyk
Andy Lachance
Susan Lamb
Mark Lane
Brian Lanigan
Deborah Lathrop

John Lavery
Andrew Lawson
Bridget Leahey
Elizabeth Ledford
Jong Lee
Lori Lee

Butch Lefevre
Donna Lennard
Adrienne Lieberman
Cris Ligon
George Lindsey
David Linka

"Above all there is one great being — me!"

FRESHMEN FRESHMEN

Judith Linton
Kelly Liu
Kathy Loftus

Shane Lovelace
Neil Lubin
Kelly Luper

Mark Lydahl
Scott Lyon
Wayne Machol

Steve Malone
John Mann
Tim Manning

Tim March
Cindy Markarian
Julie Markham
Craig Markva
William Marsh
Beth Martin

Annette Masterson
Robert Matson
Hao Kiet Mattes
William Maurer
Joe McArdle
Robert McCaffery

Beth McClelland
Barb McCoart
Cindy McColl
David McConnell
Willy McCormick
Laura McCready

FRESHMEN FRESHMEN

Aileen McDonald
John McDonald
Kevin McDonnell
Mimi McGregor
Diane McKillop
Kathy McLoughlin

Kelly McMahon
Cam McMillan
Fred Meeker
Susan Meier
Michael Merrigan
Sheila Mertes

Mike Metzger
Fred Millward
Marie Minko
Debbie Modine
Allyson Moerman
Craig Moldowan

Karin Mongold
Bill Monson
Sherri Moore
Ray Morgenstern
Laura Moser
Troi Moss

Ken Mullen
John Mullin
Connie Mullins
Sharon Mulvaney
Susan Munson
Chris Murnane

Jack Murphy
Pat Murphy
T.J. Murray
William Nash
Roy Nehrt
Ann Nelson

Frankie Nesbit
Robin Newcomb
Wayne Newcomb
Jennifer Newton
John Nishimoto
Mike Nolan

FRESHMEN FRESHMEN

Barton Oaks
Laura Oberg
Kevin O'Brien
Kevin O'Dell
Rusty Odron
Shelby Olsen

Chuck Orrico
Gregory Osborn
Judy Ott
Tom Owen
Margaret Palastra
Carl Pales

Jeanne Parker
Peggy Parnell
Scott Parr
Steve Patterson
Henry Pearson
Jim Pearson

Tracey Pearson
Margaret Penn
Kim Persing
Brian Petitt
Ken Pexton
John Pflug

Scott Pierce
Vista Pierce
Steve Piotter
Laurie Plaza
Jonathan Plissner
Robert Polickoski

George Pollin
Chris Polozzolo
Mike Poppek
Natalae Postma
Sharon Presley
Laura Press

Kenny Price
Rana Price
Tracy Price
Mary Prychodnik
Helen Quinn
David Ramatowski

"Is that so?"

FRESHMEN FRESHMEN

Jerry Ramming
Pamela Ramos
Matt Rancourt
Kevin Ray
Peggy Re
Pat Reagan

Patty Reams
Karen Rebein
Scott Reed
Suzanne Reid
Bernadette Reilly
Chris Reining

Adrienne Remick
Vicki Rene
Bill Reulein
Ricardo Reyna
Linda Reynard
Rebecca Rice

Teri Richards
Danny Richardson
Glen Roberson

Stewart Robin
John Mark Rocha
Margaret Rose

Nathan Rudgers
Alice Ruiz
Sharon Runge

Tina Rusch
John Rushton
John Russell

FACULTY

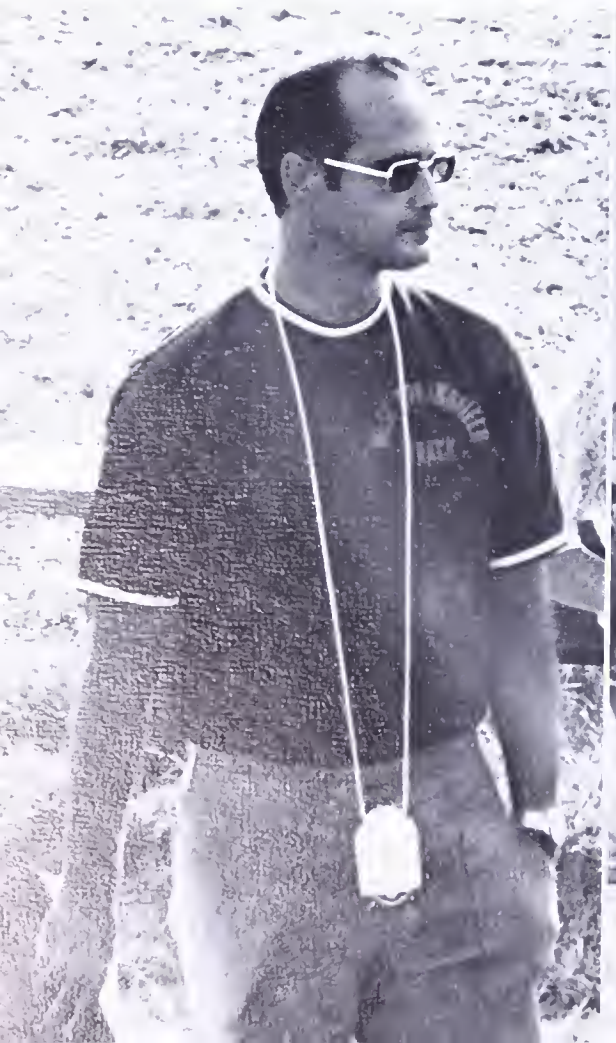

NENTS

FRESHMEN FRESHMEN

Mary Trogdon
Selma Turkekul
Susan Turner

Greg Tuttle
Brad Ulreich
John Utley

Deidre Utz
Laura Vansickle
Edith Vaughn

Alison Verkler
Andy Villalon
Mitchell Vincent

Freshman cheerleaders march in the Homecoming parade.

Michelle Vinyard
Todd Wagenhorst
Paul Waight
Brain Walker
Mark Walton
Wayne Wang

Jackie Wargo
Tom Weckel
Blake Weeks
Karen Weeks
Larry Weeks
David Weir

Mike Zak
David Zapata

FRESHMEN FRESHMEN

Lisa Welsh
Kathy Westbrock
Sandy Whittington
Mark Whyte
Kevin Wicker

Alan Wilbanks
Richard Wiersema
Teresa Wiley
Rick Wilkes
Susan Williams

Steve Willis
Mike Wilmore
Liza Winter
Mark Worthen
Bill Wuerschmidt

Bryan Wyman
Ron Yamamoto
Sheree Yates
Wade Yates
Kelly Yaw

John Yezzi
Brian Yost
Steve Young

"Take our picture — please!"

FACULTY

HENTS

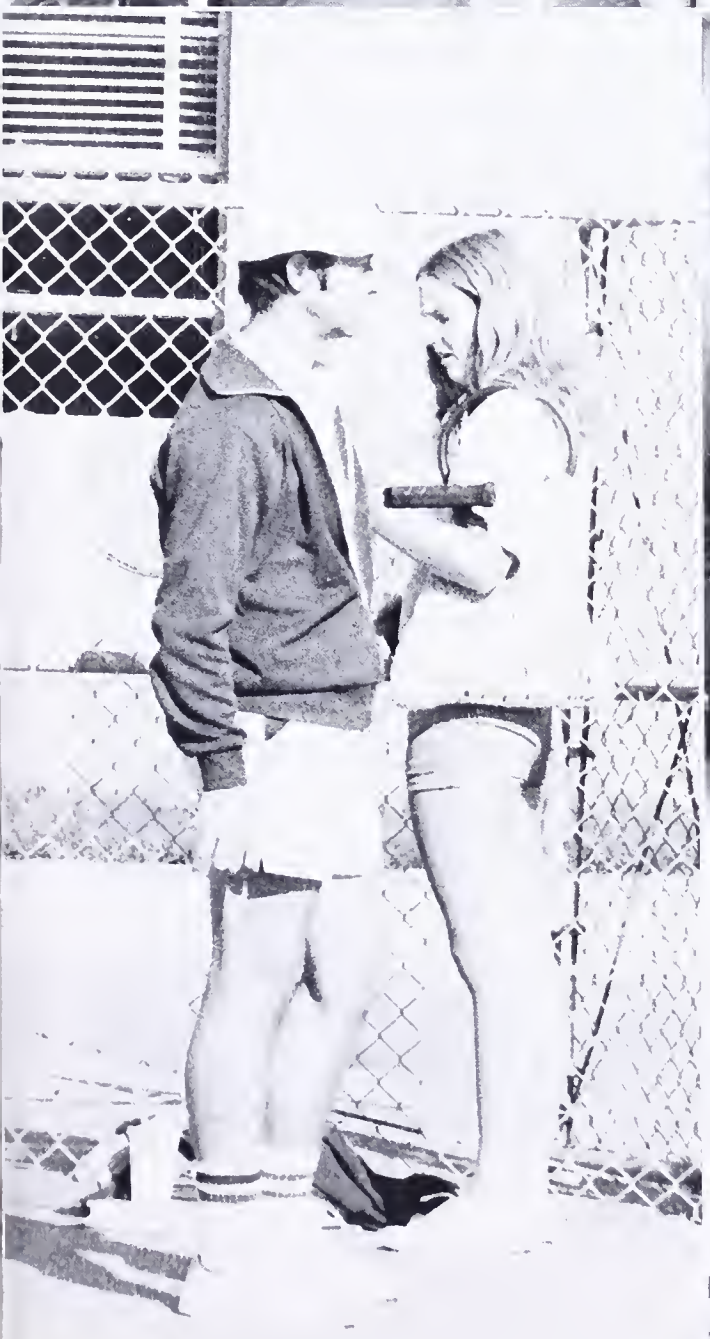

PRINCIPAL

Mr. Louis R. Volrath, principal of West Springfield, has finished his seventh year. The students admired and respected his opinion, and he was always willing to give advice and guidance when needed, be it a personal problem or concerning an activity. He got along well with the faculty and with the help of his administrative staff, he maintained a good rapport between the student body and faculty.

Mr. Volrath consults the Rifle Team Coach for some pointers.

Mr. Volrath with Guidance Director, Mr. Keim.

Mr. Louis R. Volrath.

"Where was your son today!"

Mrs. Brewer munches out at the Faculty Pot Luck Dinner.

Karen Brewer
University of S. Florida, B.A.
University of Virginia, M.A., Ph.D.

Douglas McGuire
Oklahoma A & M Jr. College, A.A.
Oklahoma State University, B.S., M.S.

Larry Gatlin
Harding College, B.S.
University of Arkansas, M.A.

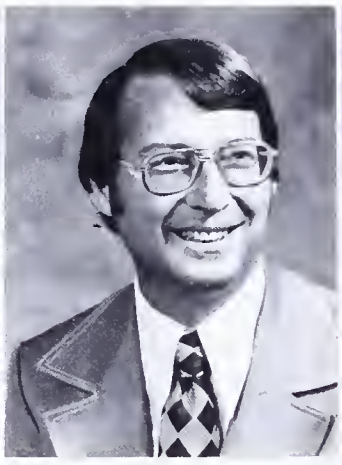

Courtney Jones
Lynchburg College, B.A.
William and Mary, M.Ed.
University of Virginia, Ed. D.

Thomas Martin
William and Mary College, B.S.
Western Carolina University, M.A. in Ed.

Bill Able
Athletic Director

"Did you hear the one about . . .?"

SUPPORT SERVICES

"If one more freshman asks me where the coloring books are . . .!"

"You don't understand, we aren't allowed to give aspirin."

Jacque Morris
Middlebury College, B.A.
University of Virginia,
M.Ed.
Librarian

Mary Means
Middlebury College, B.A.
Assistant Librarian

Patricia Sheppard
Finance Secretary

Doris Hart
Johnston Memorial
Hospital School of
Nursing
Medical College of
Virginia, R.N.

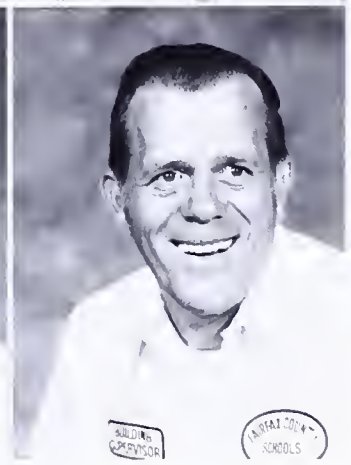

Joe Dempsey
Head Custodian

Mr. Able gives Andy Behl a fatherly talk.

GUIDANCE

"You better have a good excuse this time!"

Merle Carpenter
Mars Hill College
West Hampton College, B.A.
George Washington University

George Keim
McPhereson College, B.S.
Kansas State College, M.S.
Director of Guidance

Charles Montgomery
University of South Carolina, B.S.
George Washington University, M.A.

Douglas Jennings
U.S. Naval Academy
University of Virginia, M.Ed.

Earl Layne
West Virginia, A.B., M.A.

Clinnie Redick
St. Mary's University, B.A.
Southern Baptist Theological Seminary, M.R.E.
University of Virginia, M.Ed.

Judith Urso
West Virginia University, B.S., M.A.

Jack Weiss
Philadelphia College of Textiles and Science, B.A.
Villanova University, M.A.

"A four page note from your mother wasn't really necessary."

SECRETARIES

The mad note writer strikes again!

Betty Howinski

Evelyn Uhrich
Nebraska College of Commerce
Principal's Administrative Secretary

Doris Beasley
Charleston School of Commerce
Mason School of Music
Library Secretary

Clare Anzalone

Gloria Bodine
University of Minnesota
Guidance & Educational Secretary

Betty Yamamoto
Special Assignments Secretary

Jeanette Colby

Virginia Carter
Guidance Secretary

Evelyn O'Neil

This is the fourth time her grandfather visited this week.

SCIENCE

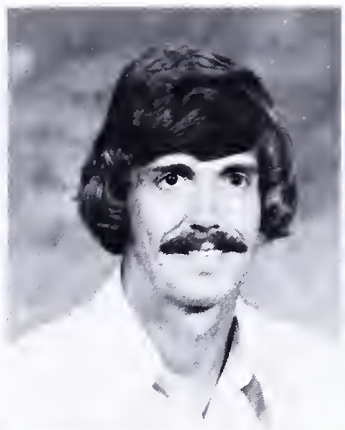

Joe Barnes
Pfeiffer College, B.S.
George Washington University, M.A.

Katherine Barret
Madison College, B.S.
Southwestern Seminary, M.R.E.
University of North Carolina, M.A.T.

Jack Dorminy
West Virginia University, B.S., M.A.
Sponsor — S.G.A.

Edythe Durie
Marshall University, A.B.
University of Pennsylvania, M.S.
Department Chairman

Elvira Euler
University of Pittsburgh, B.S.
University of Virginia, M.Ed.
Planetarium Director
Sponsor — Astronomy Club

James Humphrey
Colorado State University, B.S. M.Ed.

Sue Langley
Cumberland College, B.S.
George Mason University, M.S.
Sponsor — Cheerleading

Stuart MacCaffray
Northwestern University, B.S., Ch.E.
University of Pittsburgh, M.S.

Lois A. Nicholson
University of Michigan, B.S.
University of California at Berkely, M.S.

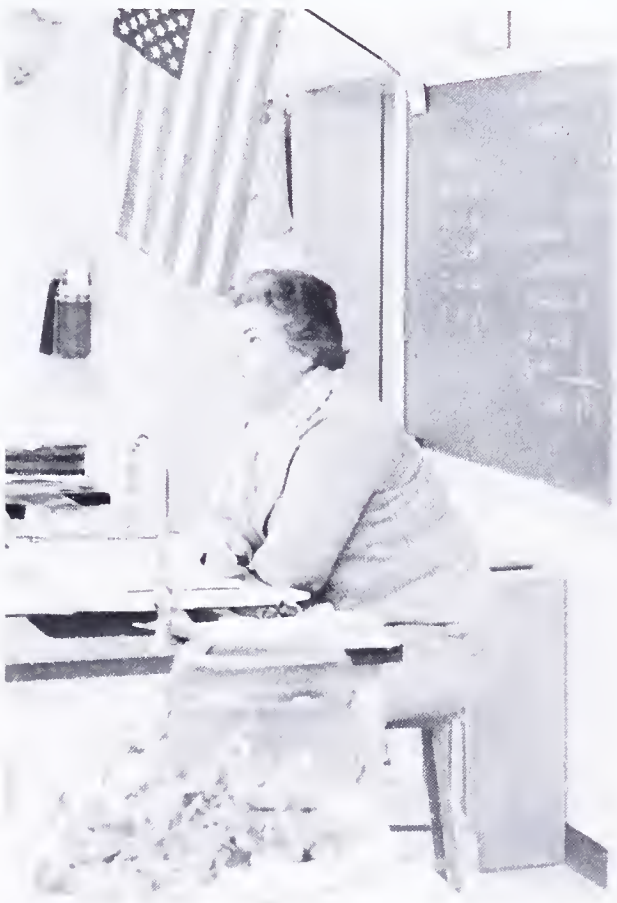

"What do you mean your frog hopped away?"

Next week we start disecting freshmen.

FOREIGN LANGUAGE

Leslie Berens
University of Virginia, B.A.
J.V. Field Hockey Coach
J.V. Girl's Basketball Coach
Spanish

Mary Jane Clement
Western Maryland College, B.A.
Indiana University, M.A.
Sponsor — Latin Club
Latin Honor Society

Virginia Davis
David & Elkins College, B.A.
University of Virginia
George Mason University
Sponsor — Drill Team, French Club

Louis J. DeCarlo
University of Miami, B.A., M.A.
Sponsor — French Honor Society

Denise Heller
University of Nebraska, B.S.
Sponsor — German Club

Armando Farfan
University of Cuzco, B.A., M.Ed.
Spanish

Elgyn Julca
University of Virginia, M.Ed.
Spanish

F,F,D,D,. . . You're right, you are showing signs of improvement!

"You call me that one more time and I'll . . .!"

"Yo no entiendo, Frau Heller!"

FOREIGN LANGUAGE/ART

Clare Horvath receives aid from Mrs. McQueary.

"Wait, let me fix my hair!"

"I don't care if it is modern art, you can get in trouble for painting pictures like that!"

Ellen McQueary
American University, B.A., M.A.
German

Barbara Sylvia
University of Alabama, B.S.
Duke University, M.A.

Ronald Pompei
D.C. Teachers College, B.S.
Indiana University, M.A.
Spanish

Nancy Tucker
William & Mary, B.A.
University of North Carolina, M.A.
Sponsor — Spanish Honor Society
Department Chairman

Martha Foote
American University, B.A.
Art

Nancy Powell
Madison College, B.A.
Art

Genevieve Roberts
University of Denver, B.F.A.
American University, M.A.
Art
Sponsor — Symposium

PHYSICAL EDUCATION

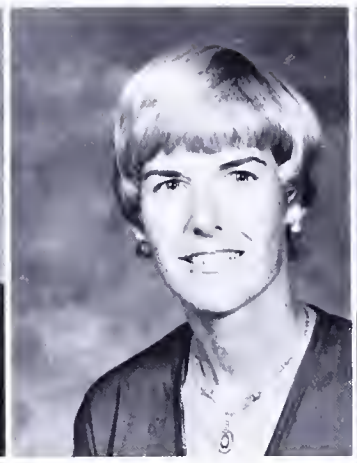

Jim Jenson
George Washington University, B.S., M.A.
Assistant Track Coach
Head Football Coach

Audrey Lewis
University of Michigan, B.S., M.A.

Bill Lovell
Concord College, B.E.
University of Virginia, M.E.
J.V. Golf Coach
Department Chairman

Mary Flood
Iuculum College, B.S.
East Tennessee State University, M.A.
Women's Athletic Director
Softball Coach

Sue Redfield
Madison College, B.S.

Pete Gallagher
West Chester State, B.S.
J.V. Football Coach
J.V. Wrestling Coach

James Warren
West Virginia University, B.S., M.S.
Driver Education

"Not the 4th replay of the T.C. game!"

Shakespeare taught in P.E.?

An obscene phone call?

INDUSTRIAL ARTS/HOME EC

Captain 20 to Channel 20.

"Sweetie, You don't boil cookies!"

Another exciting day in shop.

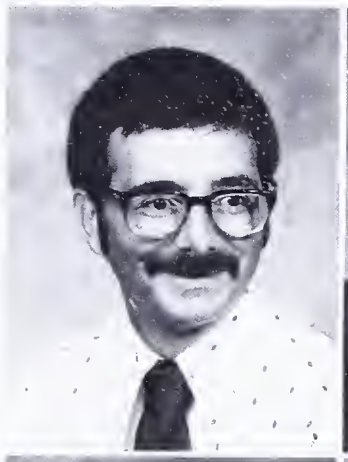

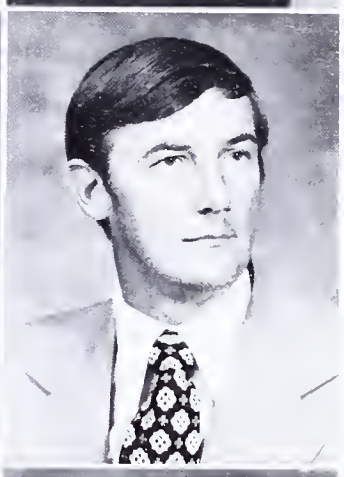

David Alkazin
East Carolina University, B.S.
Virginia State College, M.Ed.
Drafting

John Gouldin III
V.P.I., B.S.
University of Virginia, M.Ed.
Electronics

Kyle Clifton
East Tennessee University, B.S.
Industrial Arts

John Shaw
Fairmont State College, B.A.
West Virginia University, M.A.
Industrial Arts

Joe Tilley
East Tennessee University, B.S.
University of Virginia, M.A.
Industrial Arts

Carolyn Ray
Mississippi College, B.S.
Southern Baptist Theological Seminary, M.R.E.
Home Economics
Sponsor — F.H.A.

ENGLISH

Jewell Alexander
Trinity, B.A.

Ardrena Blake
North Carolina A&T State University, B.S.

Denise Blake
Frederick College, B.A.
Portsmouth, Va.

Faye Bousel
Hofstra, B.A.

"They never had words like this in Shakespeare's time!"

What happened last week on "The Young and Restless?"

Cheryl L. DeVincentis
Kutztown State College, B.S.
Sponsor — The Oracle

Sue Huff
University of Arkansas, B.A.
University of Texas, M.A.
University of Houston
University of Virginia

Tim Isaacs
Wesleyan College, B.A.
University of Virginia, M.Ed.
George Mason University, M.A.
Varsity Soccer Coach

Donna Krahenbuhl
Wisconsin State University, B.S.
Sponsor — Freshman Class

ENGLISH

Sometimes you need that after school pick me ups.

You wouldn't.

Elsie McDowell
Mary Washington College, B.S.

Joan Meals
Ohio Northern University, B.A.

Barbara Molin
University of Texas, B.A.
Columbia University, M.A.
Creative Writing

Ms. Carolyn K. Kurylo
Mary Washington College, B.A.
George Mason University, M.A.
Sponsor — Junior Class

James Oates
University of West Virginia
Public Speaking

Barbara Long
University of North Carolina, B.A.

Creta Payne
Concord College, B.S.
University of Virginia, M.Ed.

What do you mean you want to break up.

ENGLISH/SPECIAL RESOURCES

Ellen Reihl

Missy B. Rice

Peggy Spaete
University of Wisconsin
San Diego State

Polly Woodard

Jane Razeghi
Ohio State, B.A.
University of Virginia
M.Ed.
Special Education
Department Chairman

Mary Eileen M. Rice
University of Maryland,
B.A.
George Washington
University, M.A.
Reading

Sharon Saferstein
University of Cincinnati,
B.S.
George Washington
University, M.A.
Speech Clinician

The English Department at work on next quarter's schedules.

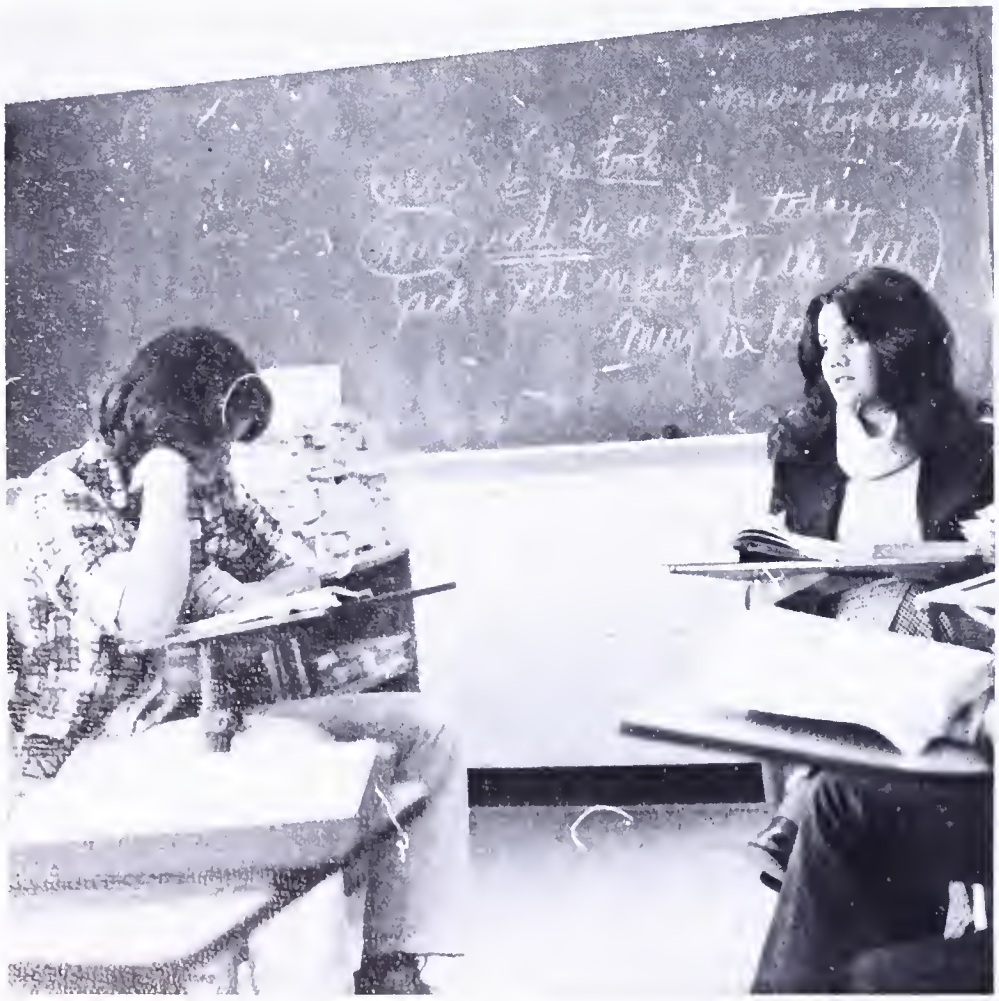

"You don't know what a noun is!?"

Mrs. Wilson puts in many hours after school in the English Department.

SOCIAL STUDIES

Bill Burkett
Emony and Henry College, B.A.
University of Virginia, M.Ed.
Sponsor — Fellowship of Christain Athletes

James Coverstone
Centralia Jr. College, A.A.
Southern Illinois University, B.S.

Raymond Czarnik
DePaul University, Ph.B.
Niagara University, M.A.
Olympian Advisor

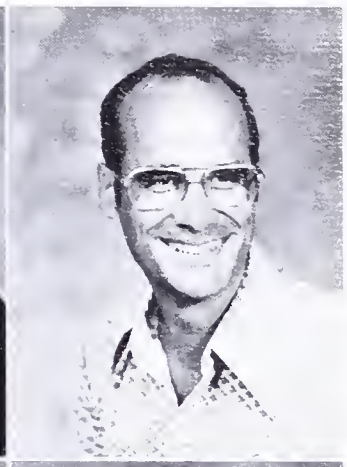

Mary Davenport
Fitchburg State B.S.

Victor Kelbaugh
Marshall University, B.A., M.S.
Sponsor — International Relations Club

Mrs. Davenport contemplates the assignments by her history students.

Joyce Hylton
Mary Washington College, B.A.

David Knudson
Miami University, B.S.
Sponsor — Sophomore Class

Mr. Yurochko checks out the want ads.

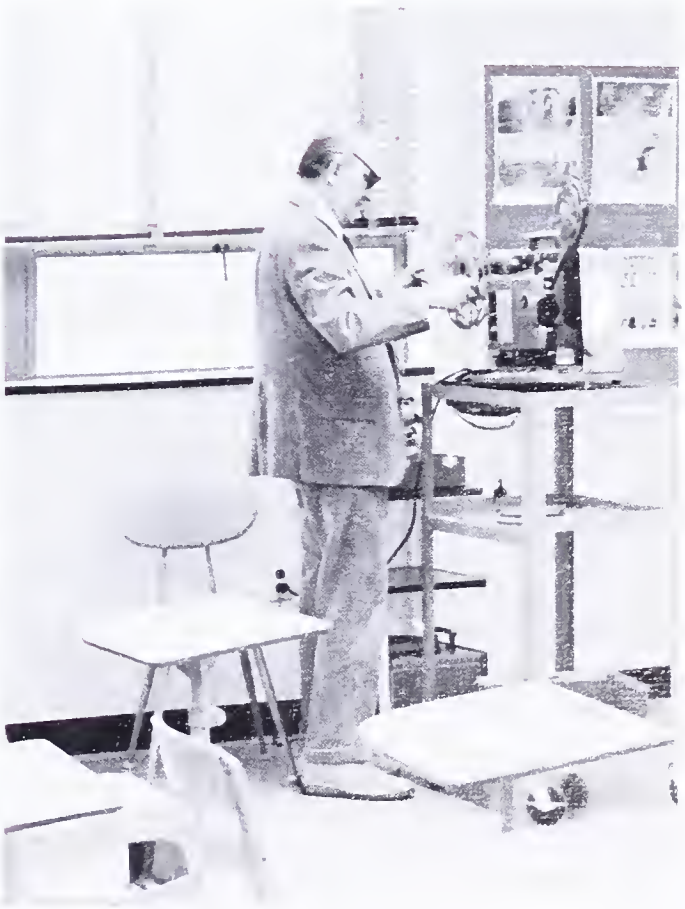

Insert film around knob A. slide film around sprocket B, insert through Slot C . . .

SOCIAL STUDIES

Charles Payne
San Francisco State University, B.A.
University of Maryland, M.A.
Department Chairman

Chester Schultz
University of Maryland, B.S.
George Washington University, M.A.
Sponsor — Model United Nations

Willis Scudder
Louisiana State University, B.A.
American University, M.A.

Richard H. Loritsch
Ohio State University, B.S.
George Washington University, Ed.D

Ron Tugwell
Elon College, B.A.
V.P.I., M.A.
Baseball Coach
Girl's Tennis Coach

Robert McKenney
Mars Hill College, A.A.
University of Richmond, B.A.
University of Virginia, M.Ed.

William Yurochko
Georgetown University, B.S.F.S.
Boston University, M.Ed.

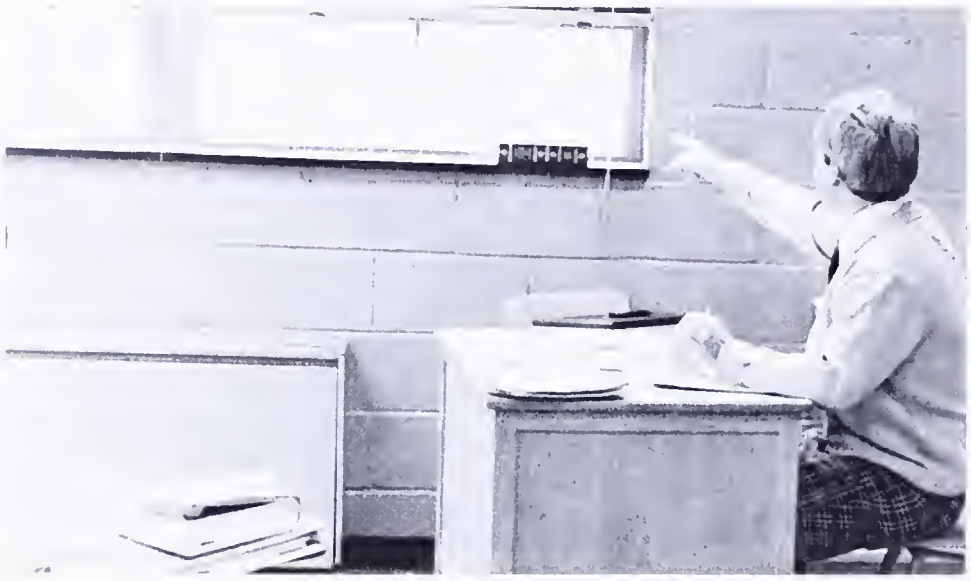

Is it a bird or a plane? No it's a fly on the window!

Is it or is it not coffee? — only Mr. Burkett knows for sure!

Columbus discovered America in 1952?

BUSINESS

Maybe it would be easier to teach them to print.

Classtime is always a good time to catch up on some reading.

Marcella A. Dilworth
University of Florida, B.S.

Larry Hatch
Madison College, B.S.
George Washington University, M.A.
Distributive Education Coordinator

Patricia Bates
Michigan State University, B.A.

Glenann Haythe

Bama Bingham
Memphis State University, B.B.A.
Sponsor — Future Business Leaders of America

Arnold Trope
V.P.I., B.S., M.Ed.
Industrial Cooperative Training

Lucy Bowers
Madison College, B.S. in Business Ed.
Department Chairman

Myra White
Alfred University, B.S.

"Are you back again?!"

MAT

Virginia Brasfield
University of Montevallo, B.S.
University of Virginia

Michael Bullock
The Univ. of the South
Kansas State Teachers College; B.A., B.S.E.
Sponsor — Senior Class
Director of Facilities
Assistant to the Athletic Director

Marshall Deppe
William and Mary, B.A.
Madison College, M.S.

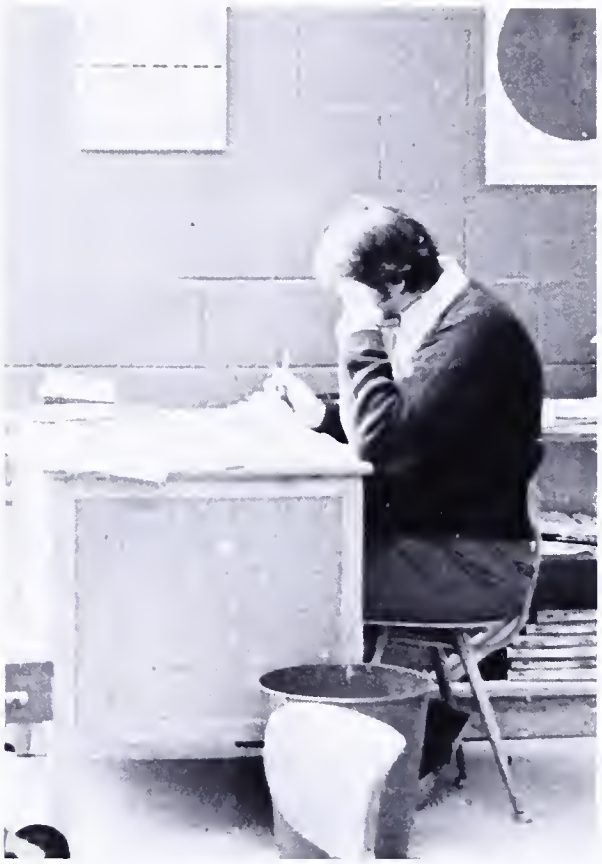

Won't they ever learn?

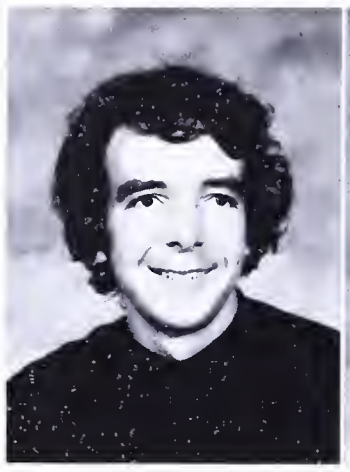

Edwin Duff
Bucknell University, B.S.
University of Virginia, M.Ed.

Peter Grubmeyer
Coe College, B.A.

Ceda J. McGrew
Douglass College, B.A.

Excedrin headache #579.

Edmund Ryder
University of Miami, B.S.

MATH/MUSIC

Mrs. Brasfield amuses herself by looking at her test grades.

Rocky Mountain H-I-G-H Colorado.

Laura Thomas
D.C. Teachers College,
B.S.

Stan Wagenhals
U.S. Navel Academy
George Washington
University
Sponsor — Moto-Cross
Club

Gene Worek
Youngstown University,
B.S.
University of Maryland,
M.Ed.

Betsy Weaton
Elon College, B.S.
Orchestra Director

Dianne Yorke
Lenoir Rhyne College, B.A.

Gerald White
State Teachers College, B.S.
Richmond Professional
Institute, M.Ed.
Choral Director

Gary Young
Princeton University, B.S.E.
Stanford University, M.A.

James Wynn
Peabody Conservatory, B.A.
University of Maryland,
M.Ed.
Instrumental Music Director
Sponsor — Marching Band,
Baton Corps, Flag Corps

"Maybe I had better teach them to read music first."

THERE is nothing more beautiful than a rainbow,
but it is made from rain as well as sunshine.
If life is like the rainbow — rounded and many-colored —
then both sorrow and joy must be a part of it.

THOSE who have never known anything but prosperity and pleasure
become hard and shallow.
But those for whom prosperity has been mixed with adversity
become kind and gracious.

THE pot of gold is often at the end of their rainbow.

WEST SPRINGFIELD YELLOW PAGES

A

Advertisements 305
Announcers 126
A Capella Choir 130
Athletic Assistants 150

B

Baseball 78
  Varsity 94
  J.V. 96
Basketball
  Varsity 76
  J.V. 80
  Freshman 82
  Girls Varsity 71
  Girls J.V. 74
Baton Corps 118
Bicycle Club 149
Boys State 170

C

Cheerleading
  Varsity 110
  J.V. 112
  Freshman 113
Concert Band 128
Cross Country 61

D

DECA 146
Debate Team 147
Donkey Basketball 34
Diving Team 70
Drill Team 114

E

Epilogue 321

F

Faculty 286
FCA 139
FHA 140
Football
  Varsity 52
  J.V. 56
  Freshman 58
French Club 144
Freshman Class 264
Freshman Class Officers 266
Future Business Leaders 154

G

German Club 145
German Honor Society 145
Girls Chorus 131
Girls State 170
Golf 101
Gong Show 34
Gymnastic 86

H

Hockey
  Varsity 60
  J.V. 62
Homecoming Dance 20

I

ICT 146
International Turtles Society 151
IRC 145
It's Academic 133

J

Junior Class 222
Junior Class Officers 224

K

Key Club 137
Keyettes 136

L

LaCrosse Club 150
Latin Club 143
Latin Honor Society 143

M

Marching Band 116
Math Team 152
Model United Nations 148
Moto-Cross 151

N

National Honor Society 134
National Junior Honor Society 135
National Merit Scholars 169

O

Olympian 160
Oracle 159
Orchestra 132

R

Rifle Club 154

S

Sadie Hawkins Dance 20
SAE 155
Science and Engineering 152
Science Fair 35
Senior Class 182
Senior Class Council 170
Senior Class Play 174
Senior Class Officers 168
"Ski United" Ski Club 149
Snow Ball 38
Soccer
  Varsity 100
  J.V. 102
Softball 94
Sophomore Class 250
Sophomore Class Officers 248
Spaghetti Dinner 171
Spanish Club 142
Spanish Honor Society 142
Sparta Court 30
Sparta Week 24
Spartan Tri-Hi-Y 140
Speech Team 147
Stage Band 129
Stage Crew 141
Student Aides 127
Student Government Officers 124
  SAC 125
  PSAB 126
  SRB 125
Sweetheart Court 42
Sweetheart Dance 40
Swim Team 68
Symphonic Band 128
Symposium 156

T

Table of Contents 3
Teenage Republicans 153
Tennis
  Boys 92
  Girls 66
  J.V. 67
Thespians 141
Tiny Tots Concert 36
Top Ten 169
Track
  Winter Varsity 84
  Winter J.V. 85
  Girls 106
  Spring 108

W

W.S. Tri-Hi-Y 138
Wrestling
  Varsity 88
  J.V. 90
  Freshman 91

INDEX

Acosta, Cara ... 115, 134, 136, 142, 226
Acosta, Richard ... 268
Adams, Connie ... 250
Ainsworth, Paul ... 250
Ainsworth, Sharon ... 138, 182
Albanese, Jeffrey ... 226
Aleman, Raul ... 182
Alex, Mary ... 268
Alex, Nicholas ... 52, 180
Alexander, Patricia ... 182
Alfieri, Mary Ellen ... 182
Allison, Gayle ... 135, 250
Allison, Katherine ... 182
Alpern, Sharon ... 268
Alred, Katrina ... 182
Althouse, Ty ... 168
Ambos, Brooksene ... 73, 250
Anderson, Bennett ... 56, 250
Anderson, Donna ... 226
Anderson, Janet ... 134, 136, 149, 226
Anderson, Kimberly ... 115, 149, 182
Anderson, Lauren ... 135, 250
Anderson, Robert ... 20, 52, 179 182
Andee, Scott ... 182
Andreen, David ... 65, 226
Anello, Joseph ... 250
Angelastri, Mike ... 250
Anspaugh, Timothy ... 52, 226
Anthony, Gregory ... 52, 226
Applegarth, Donald ... 268
Arduini, Barbara ... 134, 139, 226
Arnold, Carol ... 112, 250
Aron, Jill ... 268
Asghar, Shahid ... 268
Atkinson, Lisa ... 268
Aub, Kimberly ... 66, 156, 250
Austin, Cynthia ... 182
Austin, Edward ... 268
Austin, Ernest ... 250
Ayers, David ... 226
Babin, Michael ... 68, 134, 182
Bach, Robert ... 182
Badger, Janet ... 87, 250
Badolato, Suzanne ... 268
Baggarly, Robert ... 250
Bailey, Mark ... 182
Bailey, Michael ... 182
Bailey, Terrell ... 250
Baiz, Charlean ... 131, 268
Baiz, Karen ... 116, 129, 135 250
Baker, Carlton ... 268
Baker, Dawn ... 226
Baker, Diane ... 132, 134, 226
Baker, Eileen ... 115, 226
Baker, Karen ... 136, 250
Ballew, Mark ... 268
Barber, William ... 268
Barker, Paul ... 56, 135, 250
Barmore, Georgine ... 268
Barnes, David ... 226
Barnes, Kente ... 268
Barrett, Cynthia ... 87, 135, 250
Barrett, Julie ... 68, 69, 134, 136, 182
Barry, James ... 146
Barry, Scott ... 268
Bartell, Lisa ... 32, 182
Bartlett, Scott ... 268
Bartley, Maurice ... 182
Bauer, David ... 135, 250
Bauer, Jeff ... 226
Baumann, Robert ... 226
Bautz, Francis ... 226
Bautz, Gerald ... 59, 268
Bax, Keith ... 268
Bax, Rhonda ... 182
Bayard, Christopher ... 182, 268
Bayard, Paul ... 133, 134, 152, 154, 169, 180
Bayne, Robert ... 59, 268
Bayne, Valerie ... 132, 134, 141, 162, 170, 179, 182
Beach, David ... 183
Beals, James ... 183
Beals, Rebecca ... 268
Beals, Steven ... 250
Beardsley, Elaine ... 73, 226
Beardsley, Karla ... 268
Beasley, Ronald ... 227
Beasley, Sara ... 146, 183
Beaver, Lynn ... 183
Beaver, William ... 116, 128, 132
Beck, Deborah ... 135, 250
Beck, Susan ... 131, 227
Becker, Jeanne ... 227
Bedsole, Jeff ... 227
Bedsole, Stephen ... 131, 132, 183
Beekman, Jennifer ... 250
Behl, Andrew ... 127, 149, 150, 159, 163, 227, 288
Beier, Sandra ... 227
Bell, Walter ... 68, 250
Beller, Eric ... 268
Beltz, Kimberly ... 183
Bencivenga, James ... 183
Bencivenga, Robert ... 250
Benham, Ruth ... 135, 136, 250
Bennett, James ... 85, 250
Bennett, Laurie ... 135, 250
Benson, Robert ... 250
Berberich, Jane ... 182
Berberich, Mary ... 68, 250
Berdux, Christopher ... 250
Berger, Dean ... 182
Berndt, Lisa ... 268
Bernier, Colleen ... 183
Bernier, Kimberly ... 268
Berry, Kay ... 149, 159, 183
Betenbaugh, Michael ... 134, 183
Betsill, Brett ... 141, 227
Betzold, William ... 250
Bickel, Kenneth ... 85, 124, 126, 137, 139, 159, 183, 319, 320
Bickel, Susan ... 68, 110, 127 139, 140, 227
Bierbower, Sharon ... 250
Bierbower, Sheryl ... 250
Bierly, Brenda ... 268
Bierly, Robert ... 250
Bills, Colleen ... 250
Bills, Susan ... 149, 183
Bills, Timothy ... 268
Bingham, Jacqueline ... 227
Birney, Cheryl ... 269
Birney, Judy ... 227
Bishop, Cynthia ... 44, 134, 177, 183
Bishop, Pamela ... 134, 227
Bisone, Linda ... 129, 149, 269
Bixler, Craig ... 269
Blacker, Margaret ... 269
Blackwell, Bryan ... 250
Blahna, Bernice ... 250
Blahna, Catherine ... 134, 183
Blake, Geoffrey ... 134, 136, 162, 170, 184, 319
Blake, Mark ... 56, 135, 250
Blake, Todd ... 227
Blakely, Victoria ... 250
Blank, Julie ... 132, 135, 250
Blanton, Susan ... 131, 269
Blicharz, Henry ... 269
Blicharz, Sharon ... 227
Blondin, Kim ... 170, 184, 126
Blondin, Weaver ... 80, 181, 250
Blood, David ... 251
Bogner, Carl ... 269
Bogner, Paul ... 135, 152, 251
Bolton, James ... 131, 132, 184
Bond, William ... 68, 251
Bordas, Theresa ... 227
Bosley, Annette ... 251
Boswell, Philip ... 65, 269
Bottrell, Cathy ... 68, 227
Boulter, Karen ... 184
Bousquet, Michael ... 85
Bowman, Eric ... 269
Boyce, Linda ... 68, 129, 227
Boyd, Joanne ... 149, 269
Boyd, Steven ... 134, 137, 139 149, 227
Boyd, Susan ... 140, 269
Boyer, Paul ... 269
Boyette, Pamela ... 251
Boyette, Pennie ... 184
Boyne, Catherine ... 134, 144, 227
Boyne, Paul ... 90, 144
Bradee, Ann ... 134, 184
Bradee, William ... 65, 85, 269
Brady, Sheila ... 116, 129, 139 269
Brady, Teresa ... 140, 146, 227
Bragg, Charles ... 251
Bragg, Debra ... 227
Brammeier, Kathleen ... 130, 269
Brammeier, William ... 184
Brassel, Katherine ... 251
Brasted, Martha ... 269
Breckley, Mike ... 251
Brian, Kellie ... 227
Briggs, Kevin ... 251
Bright, Lynn ... 227
Brinkley, Karen ... 116, 129, 132 251
Broadway, Caron ... 251
Brock, Debra ... 251
Brodsky, Steven ... 59, 269
Brooks, Cynthia ... 251
Brooks, Michael ... 82
Brooks, Sharon ... 74, 227
Broome, Michelle ... 131, 132, 184
Brown, Charles ... 184, 319
Brown, Colleen ... 227
Brown, Deniece ... 116, 128, 227
Brown, Douglas ... 90, 130, 251
Brown, James ... 184
Brown, Michael ... 251
Brown, Patricia ... 31, 125, 126, 127, 132, 134, 227
Brown, Paul ... 68, 269
Brown, Steven ... 134, 149, 168, 170, 171, 184
Brown, Suzanne ... 129, 269
Brown, Tamela ... 131, 269
Browne, Kathryn ... 269
Broyles, Caroline ... 269
Broyles, Kenneth ... 85, 116, 128, 251
Broyles, Thomas ... 116, 128
Bruen, Kathleen ... 132, 134, 142, 149, 227
Brummage, Carole ... 66, 227
Brummett, Greg ... 68, 69, 133, 134, 154, 227
Brummett, Phillip ... 135, 251
Bruno, Claire ... 227
Bruno, Mark ... 269
Brunson, Barbara ... 184
Buchanan, Alan ... 269
Buchholz, Cristina ... 140, 251
Buchholz, Mark ... 162, 170, 184
Burke, Cynthia ... 269
Burke, John ... 59, 91, 269
Burke, Sandra ... 115, 163, 184
Burke, Thomas ... 228
Burnett, Dwight ... 52, 228
Burnett, Elizabeth ... 269
Burnett, Robyn ... 116, 129, 269
Burton, James ... 80, 251
Burzynski, Joan ... 269
Burzynski, Jon ... 139, 251
Burzynski, Karen ... 184
Bush, Scott ... 269
Butler, Thomas ... 126, 134, 147 149, 228
Butler, Victoria ... 140, 147, 269
Butters, Michael ... 137, 149, 228
Butters, Patrick ... 251
Butts, Jennifer ... 144, 156, 178, 184
Byington, Susan ... 135, 251
Caccamo, Carey ... 131, 251
Cadwell, Cheryl ... 251
Cadwell, Craig ... 251
Caffey, James ... 251
Caffey, Ronda ... 185
Caggiano, Brenda ... 132, 228
Caggiano, Joyce ... 74
Cain, Cynthia ... 185
Calbi, Steven ... 134, 185
Caldwell, Steve ... 125, 132, 185
Calhoun, Vicki ... 129, 269
Calvo, Lourdes ... 269
Campbell, Kevin ... 228
Campbell, Laurie ... 136, 142, 148, 149, 168, 170, 185
Campbell, Lisa ... 248, 251
Cannizzo, Richard ... 251
Cannon, Cheri ... 228
Canzano, Donna ... 134, 142, 228
Capone, Judith ... 251
Carapetis, Stephanie ... 127, 185
Carlson, Kevin ... 116, 128, 269
Carlson, Lynn ... 111, 185, 225
Carmichael, Kelly ... 269
Carnahan, Barry ... 251
Carney, John ... 251
Carney, Linda ... 74, 252
Carney, Mitchell ... 131, 132, 228
Carney, Neal ... 146, 228
Carney, Thomas ... 269
Carpenter, Tracy ... 269
Carper, Susan ... 228
Carr, Howard ... 131, 132, 134, 185
Carr, Sheila ... 132, 252
Carver, William ... 252
Cary, Thomas ... 252
Cary, Veronica ... 228
Casey, Kevin ... 144, 228
Casserly, Jean ... 156, 185
Castagna, Mickey ... 149, 269
Castellanos, Diane ... 30, 70, 269
Castellanos, Lisa ... 43, 135, 252
Catsakis, Christine ... 269
Cavazos, Rebecca ... 228
Cave, Dennis ... 185
Cave, Michael ... 134, 228
Cave, Vanessa ... 252
Cawthorne, Ellyn ... 252
Cawthorne, Jennifer ... 269
Cawthorne, Lisa ... 185
Chabon, Gregory ... 134, 149, 185 44
Chadwick, Colette ... 138, 185
Chaffee, Anthony ... 146
Chamberlain, Karri ... 228
Chambers, Lowell ... 228
Champagne, Cheryl ... 228
Chandler, Caroline ... 270
Chapell, Denise ... 130, 270
Chapman, Jessica ... 270
Chapman, Patricia ... 127, 141, 185
Chase, Cathleen ... 140, 252
Chase, Cynthia ... 140, 252
Chatelain, Michael ... 270
Chica, Michele ... 252
Chiles, Karen ... 125, 146, 229
Chirafisi, Denise ... 229
Chittenden, Nancy ... 185
Chittenden, Susan ... 127, 229
Chittenden, Thomas ... 252
Choffrey, Catherine ... 270
Chopelas, Silvia ... 68, 252
Christenson, Timmothy ... 154, 270
Christy, Valerie ... 159, 229
Chritton, Daniel ... 229
Chritton, Toni ... 130, 270
Chronister, Robert ... 185
Chumley, Ann ... 127, 229
Chumley, Lula ... 131, 270
Church, Lisa ... 66, 134, 224, 229
Chute, David ... 56, 139, 252
Chute, Laura ... 134, 185
Cisewski, Ruth ... 31, 112, 131, 135, 252
Cizek, Greg ... 186
Clapp, Brian ... 186
Clark, Arthur ... 270
Clarke, Richard ... 186
Clarkston, Kelly ... 270
Clate, Danny ... 59, 270
Clate, Dawn ... 186
Clate, Sheena ... 127, 132, 229
Coale, Scott ... 68, 134, 137, 186, 319
Coates, Anna ... 134, 186
Coates, Shirley ... 135, 252
Cobean, Denise ... 135
Cockfield, Julia ... 116, 140, 229
Cohen, Randall ... 186
Colangelo, Domenic ... 270
Cole, Virginia ... 130, 229
Collins, Francesca ... 270
Connelly, Barbara ... 229
Connelly, Wayne ... 59, 270
Conners, Joan ... 270
Connor, Michael ... 70, 270
Conrad, Teresa ... 124, 136, 229 320
Cookson, John ... 270
Cooney, Elizabeth ... 112, 252
Cooper, Kevin ... 85, 134, 137, 139, 186, 319
Corea, Maurizio ... 252
Cornell, Elizabeth ... 132, 229
Cornell, Kathryn ... 252
Coster, Jeffrey ... 91, 129, 132, 186
Coster, Mark ... 270
Couch, Wayne ... 252
Coughlin, Craig ... 90, 252
Coughlin, Paul ... 186
Coupe, Darren ... 270
Couture, Margaret ... 252
Cowgill, James ... 132, 229
Cowgill, Marcus ... 270
Cox, Alan ... 270
Cox, Brian ... 128, 149, 151, 229
Cox, Floyd ... 186
Cox, Fran ... 116, 128, 135 252
Cox, Janice ... 116, 129, 229
Cox, Linda ... 270
Cox, Mark ... 150, 252
Cox, Susan ... 270
Cox, Suzanne ... 252
Craig, Barbara ... 147, 252
Crandall, Catherine ... 186
Crandall, Kenneth ... 252
Creedon, James ... 146, 186
Creedon, Jeffrey ... 150, 252
Crescioli, Christopher ... 229
Crescioli, Linda ... 252
Criddle, Catherine ... 68, 252
Criddle, David ... 146, 186
Criswell, George ... 252
Crom, Brenda ... 119, 252
Cronin, Richard ... 270
Crook, Bryan ... 270
Crook, Patrick ... 151, 161, 177, 186
Croskery, Patrick ... 229
Crossin, Mary ... 134, 144, 186
Crossin, Teresa ... 127, 230
Cummings, Deborah ... 230
Cummings, Lana ... 270
Curry, Mishelle ... 252
Cush, Andrea ... 187
Cutlip, Scott ... 270
Cutschall, Karen ... 115, 252
Cutschall, Kelly ... 230
Czarnik, Mary ... 156, 230
Dahl, Trygve ... 253
D'Alessandro, Brian ... 56, 90, 253
Daley, Catherine ... 187
Daly, Pamela ... 230
Daly, William ... 270
D'Andrea, John ... 187
Daniels, Valorie ... 253
Daniels, Vincent ... 137, 149, 187, 319
Darcy, David ... 270
Darden, Anna ... 140, 154, 230
Daucher, Christopher ... 150
Davenport, Dianna ... 187
Davenport, Timothy ... 59, 270
Davids, John ... 135, 230
Davidson, Rebecca ... 116, 253
Davis, Devery ... 59, 270
Davis, Gary ... 52, 187
Davis, Matthew ... 253
Davis,Michael ... 270
Davis, Stuart ... 230
Davis, Susan ... 230
Davison, Thomas ... 253
Dawson, James ... 270
Dealy, Amy ... 73, 230
Deane, Karen ... 253
Dearment, Shawn ... 270
Deck, Susan ... 116, 270
Deck, William ... 86, 115, 126, 127, 134, 137, 139, 187
Deeley, Thomas ... 230
Deeney, Colleen ... 270
Deeney, Kathleen ... 187
Deeney, Michael ... 230
DeFord, Jeffrey ... 131, 132, 253
DeFord, Melissa ... 131, 132, 151, 187
DeHaven, David ... 129, 230
Delach, Joseph ... 270
Delanty, Mary ... 136, 144, 163, 230
Delegato, Laura ... 270
Dellinger, Robert ... 85, 149, 187, 319
Delmonico, Katherine ... 270
Demerse, Ann ... 270
Demerse, Tim ... 187
Denery, Elinor ... 144, 187
Denery, Mary ... 135, 253
Denery, Terrence ... 91, 270
Denise, Michele ... 271
Denise, Warren ... 146, 230
DePaola, Barbara ... 271
DePaola, Mary ... 140, 230
Deprospero, Robin ... 230
Derosa, Gregory ... 253
Derose, Mark ... 253
Desaulniers, John ... 271
Desaulniers, Laura ... 230
DeSio, Barbara ... 230
DeSio, Joseph ... 59, 271
DeSio, Loretta ... 138, 187
Detlie, Cindy ... 253
Detlie, Douglass ... 187
Dewitt, Carole ... 187
Dezer, Christie ... 149, 187
DiCarlo, Teresa ... 111, 134, 188
Dicken, Elizabeth ... 188
Dickinson, Nancy ... 271
Dieter, Carolyn ... 134
Dieter, Janet ... 135, 148, 253
Digiosia, Amy ... 271
Dillon, Elizabeth ... 65, 85, 128, 134, 230
DiPaolo, David ... 129, 132, 230
Divine, Kevin ... 253
Dixon, Bryan ... 59, 271
Dobyns, Kimberly ... 271

Cardinal Forest Merchants Association

NORTHERN VIRGINIA
BANK
KINNEY SHOES
PANTS CORRAL

PIER 1 IMPORTS
GIANT DEPARTMENT
STORE
HOUSE OF LANCE

Good Luck to the Class of '77

Jewelry — Watches — Diamonds
Springfield Mall, Springfield, Va.
971-2000

Authorized Sylvan Pools
Service Dealer

CONGRADULATIONS

CLASS OF 1977

THE POOL STORE, INC.
6554 Backlick Rd.
SPRINGFIELD, VIRGINIA 22150
(703) 569-1862

Dobyns, Robert t46, 188
Dodd, Daniel 188
Dolfi, Shari 271
Donehew, Andrea 253
Donelan, Kathleen 271
Donohue, Timothy 150, 188
Doran, Paula 129, 271
Doss, Charlton 59, 129, 271
Doss, Christopher 65, 116, 128, 137, 139, 253
Doss, Katherine 116, 129, t34, t49, 162, 230
Doss, Steven t16, 170, 188
Dotson, Gregory 253
Dotson, Wanda 271
Dougherty, Amy 135, 253
Dougherty, Jeanie 135, 253
Dougherty, Karen 271
Dougherty, Lenore 188
Dougherty, Maureen 127, 230
Downey, Richard 230
Dragan, Theodore 51, 150, 253
Drago, Vincent 59, 82
Drake, Jon 253
Drake, Karen 230
Drennan, Martha 68, 271
Drennan, Mary 134, 147, 188
Drews, Donald 188
Driggers, William 143
Drinnon, Dan 230
Dryden, David 271
Duke, James 230
Dull, Robert 56, 253
Dull, Ronald 146, 150, 230
Dunn, Bryan 230
Dupont, Michael 253
Dupre, Lawrence 253
Durant, Christa 131, 132, 134, 230
Durkin, Anthony 56, 190, 253
Dwinelle, Ellen 188

Dyer, Andrea 135, 271
Easton, Robert 271
Eaton, Tracy 188
Edgell, John 34, 135, 116, 253
Edwards, Michele 271
Edwards, Mike 151, 253
Eitler, James 136, 141, 253
Eitler, John 116, 128, 132, 154, 253
Eitler, Thomas 59, 154, 271
Elizondo, Lucinda 271
Elkins, Sally 271
Ellenberger, Diane 134, 142, 231
Ellenberger, Lorene 134, 188
Ellen, Matthew 188
Eller, Tamera 253
Elmendorf, Craig 188
Elwell, Dennis 149
Emery, Randy 52, 231
Emmert, Barbara 66, 134, 143, 154, 188
Endo, Michelle 135, 253
Endo, Tracy 271
England, Lesley 271
English, Gary 59, 191, 130, 271
Engley, Brian 52, 131
Englund, Joan 271
Ensrund, David 253
Equi, Lori 271
Erben, Gregory 231
Erben, Kimberlie 253
Erdman, Robert 85, 116, 132, 134, 231
Erim, John 188
Erim, Zeki 271
Erny, Eric 231
Erny, Karl 271
Eskew, Marian 253
Estes, Cheryl 140, 271
Evans, Gregg 146
Evans, Heather 231
Evans, John 231
Evans, Keith 231
Evans, Linda 130, 153, 156
Everett, Peter 130, 271
Fabian, Geoffrey 52, 139, 231
Fahs, Catherine 68, 134
Fairchild, James 272
Falkenstrom, Karen 272, 149
Falkenstrom, Lee 149, 231
Fant, Valerie 142, 148, 149, 189, 168, 181

Fanti, Susan 135, 253
Fare, Cheryl 131, 272
Farill, Kathryn 153, 253
Feeney, Bruce 253
Feeney, Jane 116, 129, 134, 189, 154

Feigleson, John 272
Feigleson, Peter 126, 168, 189
Fenimore, Gregory 149, 272
Ferguson, Jami 272
Ferullo, Marie 253
Fick, Mary 140, 189
Fidandis, Andrew 149, 151, 231
Fidandis, Philip 272
Field, Charles 272
Field, Debra 231
Findley, Scott 253
Finn, Mary Patricia 136, 144, 156 189
First, Laura 131, 132, 189
Fischman, Dixie 131, 231
Fish, David 231
Fish, Susan 253
Fisher, Brenda 253
Fleming, Terry 272
Fletcher, Karen 129, 144, 253
Fletcher, Nancy 144, 147, 272
Florance, Terrie 132, 143, 147, 254
Florio, Mark 52, 53, 54, 76, 254
Florio, Stephen 76, 231
Flory, David 85, 130, 189, 319
Flory, Deborah 118,231
Flournoy, Mary 116, 129
Flournoy, Rose 116, 129, 135, 254
Flournoy, Virginia 116, 129, 272
Focht, David 23, 134, 170, 189
Focht, Eric 82, 272
Folcher, Deborah t29
Fols, David 272
Foote, Christine 272
Foote, Alice 134, 142, 232
Forbus, Katherine 254
Forbus, Thomas 232
Ford, Jacklyn 135, 147
Foreman, Sheryl 115, 254
Forester, Julia 135, 254
Forgas, Andrea 115, 189
Foster, Cheryl 149, 232
Foster, Jeff 149
Foster, Karen 125, 127, 134, 232, 140, 149
Foster, Marianne 232
Foster, Scott 80, 135, 254
Foster, Suzanne 127, 134, 136, 142, 149, 170, 180
Foster, William 232
Fox, Brandon 254
Fox, James 85, 137, 232
Fox, Robert 154, 232
Francis, Jeffrey 52, 139
Frank, Lori 272
Frankhousen, Karen 149, 272
Freathy, Anthony 116
Freathy, Greg 128, 132
Free, Tina 254
Freese, Deanna 272
Freese, Elizabeth 132, 232
Freese, Kerry 154
Freie, Diana 272
Freie, Lynette 232
Freie, Michael 91, 272
Fretz, Wendy 254
Friedman, Laura 272
Friel, Gregory 59, 272
Frinks, Brenda 180
Frisbie, Herbert 146, 190
Frisbie, Rebecca 232
Frost, Julie 87, 254
Frost, Richard 190
Frost, Ronald 272
Frucci, Gregory 149, 232
Fry, William 116, 129, 132 232
Fugate, Thomas 134, 232
Fulk, John 254
Fulk, Kathleen 232
Fulk, Michael 272

Gabbard, Laurence 131
Gabelmann, Bart 254
Gabelmann, Bret 254
Gabrielli, Andrea 254
Gabrielli, Julie 272
Gafford, Phyllis 254
Gainer, Melissa 272
Gaiser, James 154, 190
Galing, Greg 254
Gallagher, Angela 254
Gallagher, Michael 232, 156
Gallo, Barbara 254
Galloway, Terri 254
Gallup, Allison 130, 134, 127, 144, 154, 190
Gallup, Dawn 131, 272
Ganey, Bridget 190
Ganey, Colleen 68
Garcia, Rachel 254
Garrett, John 272
Garrigan, Helen 272
Garrigan, James 68, 135, 154
Gaudian, David 134, 159
Gaudian, Laure 135, 163, 254
Gausvik, Cynthia 125, 135, 254
Gauthier, Therese 190
Gavan, Lawrence 254
Gavan, Mark 232
Gentry, James t51
George, Rhonda 190
George, Russell 272
Gerba, Johnna 131, 254
Gervais, Kurt 190
Gibbins, Jane 135, 254
Gibowicz, Patricia 272
Gilbert, David 233
Gilbert, Elizabeth 153
Gilberto, Julie 134, 159, 190
Gilberto, Lisa 254
Gill, Paul 254
Gillum, Allison 115, 134, 144, 148, 149
Gilmore, Tep 73, 273
Gladfelter, Joseph 233
Glashan, Karen 130, 273
Gleason, Robert 59, 273
Gleoggler, Susan 190
Gobie, Christopher 146, 190
Gobie, David 254
Goins, Janet 110, 139, 149 233
Golden, Nancy 134, 142, 161 190
Goldstein, Pamela 110, 134, 136 233
Goodspeed, Sandi 254
Gordon, Paul 156, 180, 190
Gorham, Frank 116, 128, 233
Gornak, Nicky 254
Gossard, Terry 273
Gotte, Paul 65, 273
Gotte, Steve 190
Grace, Elizabeth 148, 191
Graham, Timothy 59, 273
Gramp, Edward 116, 129, 254
Gramp, James 130, 273
Gravlin, Catherine 254
Gray, Donald 191
Gray, Mark 254
Gray, Robert 191
Greehan, Randy 135, 254
Greehan, Steven 273
Greene, Albert 273
Greene, Cynthia 273
Greene, Lisa 124, 134, 144 191
Greene, Rachel 254
Gregas, Mark 85, 254
Gregas, Pamela 134, 140, 142, 154, 191
Gregorits, Andrea 273
Gregorits, John 233
Gresham, Shawn 80, 131, 273
Grimes, Marilyn 136, 233
Griswold, Dean 43, 134, 137, 139, 191, 319
Grua, Phyllis 153, 233
Grua, Sandra 135, 254
Grundy, Harry 273
Guarino, Diane 134, 149, 191
Guarino, Jeanine 273
Guckert, Susan 191
Gudely, Lori 87, 112, 132, 254
Guidry, Michael 141, 233
Guilani, Bardia 273
Gundlach, Heidi 111, 139, 233
Gwynn, Linda 110, 134, 225 233

Hady, Susan 135, 254
Hagen, Monica 153, 191
Hahn, Jeffrey 273
Hahn, Patricia 134, 191
Hair, Burline 254
Hale, Edward 233
Hall, Kathleen 273
Hall, Kenneth 255
Hall, Kimberlee 233
Hall, Mary 255
Hall, Robin 132, 233
Hall, Sam 191
Hallmark, Jennifer 87, 273
Ham, Jordan 65, 68, 85, 116, 130, 139, 255
Hamersly, Robert 273
Hamilla, James 273
Hammond, Jennifer 273
Hammond, Sue 154, 191
Hancock, James 116, 128, 132, 255
Hancock, Robert 38, 191
Hankinson, Donna 116, 128, 255
Harding, Gaye 116, 125, 126, 128, 134, 136, 161 170, 191
Harlin, Matthew 255
Harmon, Jeffrey 59, 273
Harper, James 255
Harper, Janet 191
Harris, Linda 135, 255
Harris, Robin 146, 233
Harrison, Jamie 87, 273
Harrison, Michael 154, 191
Hart, Theodore 191
Hartman, Mark 192
Hatfield, Donna 68, 132, 127
Hatfield, Mark 192
Hatfield, Scott 68, 132, 233, 255
Hawkes, Brenda 115, 125, 126, 136, 162, 163, 192
Hawkes, Shelly 273
Hawkins, Eva 156, 255
Hayes, Katherine 273
Hayes, Stacey 233
Hazel, Joseph 59, 273
Hecht, Jodee 144, 273
Heiberg, Christopher 52, 233
Heigl, Wayne 146, 192
Heim, Thomas 59, 273
Heinz, Mike 273
Heitzenrater, Paul 273
Helfenberger, Kara 116, 255
Hemperly, Amy 273
Hemsing, Henery 233
Henderson, Kathryn 115, 134, 136, 148, 161, 170, 192
Hendricks, Havyn 255
Hendrickson, Chris 255
Hendrick, Keith 255
Hennessey, Kent 128, 134, 233
Hennigan, William 91, 273
Henry, Deann 273
Henry, Elizabeth 115, 136, 233
Henry, Katherine 255
Henry, Mary 273
Hensley, Jodi 32, 136, 161, 192, 220
Herman, Gregory 273
Herndon, John 233
Herrington, Thomas 59, 273
Herrity, John 255
Herrity, Patrick 68, 273
Herrity, Thomas 68, 273
Herrmann, Susan 39, 116, 132, 255
Hertel, Michael 273
Hester, Thomas 273
Heston, John 255
Higginbotham, Kim 141, 170, 192
Higgins, Patricia 132, 143, 233
High, Stacy 74, 255
Hilkemeier, Mark 141, 192
Hill, Cindy 233
Hill, James 255
Hill, Sue 192
Hill, Wendy 192
Hillyer, Thad 273
Hilton, Garland 162, 273
Hine, Gregg 233
Hirshenberger, Ann 192
Hirshenberger, Sue 274
Hobbs, Cheryl 39, 134, 140, 142, 149, 181, 192
Hochreich, Jerry 52, 192
Hodge, Ashley 274
Hodge, Cheryl 233
Hodge, Larry 255
Hodgson, Bobby 255
Hodgson, Caroline 192
Hoeting, Dorcas 192
Hogan, Kathleen 146, 192
Hogan, Theresa 274
Holapa, John 76, 233
Holapa, Mary 73
Holland, Gregg 274
Holland, William 76, 192, 180
Holm, Lynette 63, 274
Holmes, Jack 59, 82, 274
Homyer, Holly 274
Hood, Wesley 193
Hooper, Arthur 255
Hoopingarner, David 59, 274
Hoopingarner, Jennifer 146
Hoopingarner, Richard 193
Hopkins, Kendall 274
Horan, Richard 59, 274
Hornsby, Angela 135, 255
Horvath, Clarie 86, 87, 147, 193
Houtchens, John 255
Hovey, Lyn 193
Howard, Daniel 135, 255
Howard, Donald 193
Howard, John 255
Howard, Michael 233
Howell, Kristina 255
Hubbard, Alicia 116, 128, 274
Hubbard, Eliza 135, 255
Hubbard, John 116, 128, 132, 134, 143, 156, 233
Huddleston, Thomas 274
Hudson, David 234
Huff, Sterling 193
Huff, Susan 256
Hughes, David 135, 256
Hughes, Jane 135, 256
Hughes, Stacey 132, 141, 154, 234
Hudley, Leith 256
Hunter, Edward 116, 128, 132
Hunter, Sally 193
Hunter, Sherry 256
Hurwitz, Marva 274
Hutcheson, Jerri 140, 274
Hutchins, Mark 116, 128, 135, 256
Huzzard, Sharon 274
Hyde, Kurt 39, 163, 193
Hyndman, Donna 256
Hyndman, Nancy 274

Ihrig, Lisa 193
Ihrig, Lynn 274
Imber, Sharon 74, 256
Intolubbe, Diane 274
Irvine, Carrie 274
Irvine, John 256
Isbell, Colin 234
Isbell, Robb 52, 88, 179, 193
Islin, Daphne 87, 274
Islin, Frank 193
Jackson, Garland 85, 116, 234
Jackson, Michelle 131, 274
Jackson, Sherrone 274
Jacox, Malcolm 143, 150, 256
James, Debra 116, 274
James, Raymond 256
James, Richard 156, 256
James, Thomas 90, 234
Janoski, Carolyn 256
Jaworski, John 141, 234
Jaworski, Joseph 59, 274
Jaworski, Nancy 134, 193
Jeffers, Jamison 112, 135, 149, 256
Jeffrey, Derek 134, 142, 234
Jeffrey, Steven 193
Jennings, Robert 68, 256
Jessick, Mark 234
Jira, Richard 193
Jivatode, Janet 234
Jivatode, Jeffrey 80
Johns, Ingrid 274
Johnson, David 234
Johnson, Eric 146, 234
Johnson, Laura 136, 234
Johnson, Peter 256
Johnson, Scott 274
Johnson, Scott 256
Johnson, Shanda 274
Johnson, Zane 68
Johnston, Victoria 63, 274
Joiner, Alan 274

Jojokian, Susan 136, 193
Jones, Jennifer 135, 140, 143, 256
Jones, John 234
Jones, Lori 135, 274
Jones, Louisa 154, 193
Jones, William 256
Jonkers, Patricia 63, 135, 256
Jose, William 146
Judy, Robin 256
Junghans, Christopher 151
Junghans, Faith 135, 256
Kalen, Maria 274
Kane, Donna 256
Kaseman, Diane 134, 138, 144, 170, 194

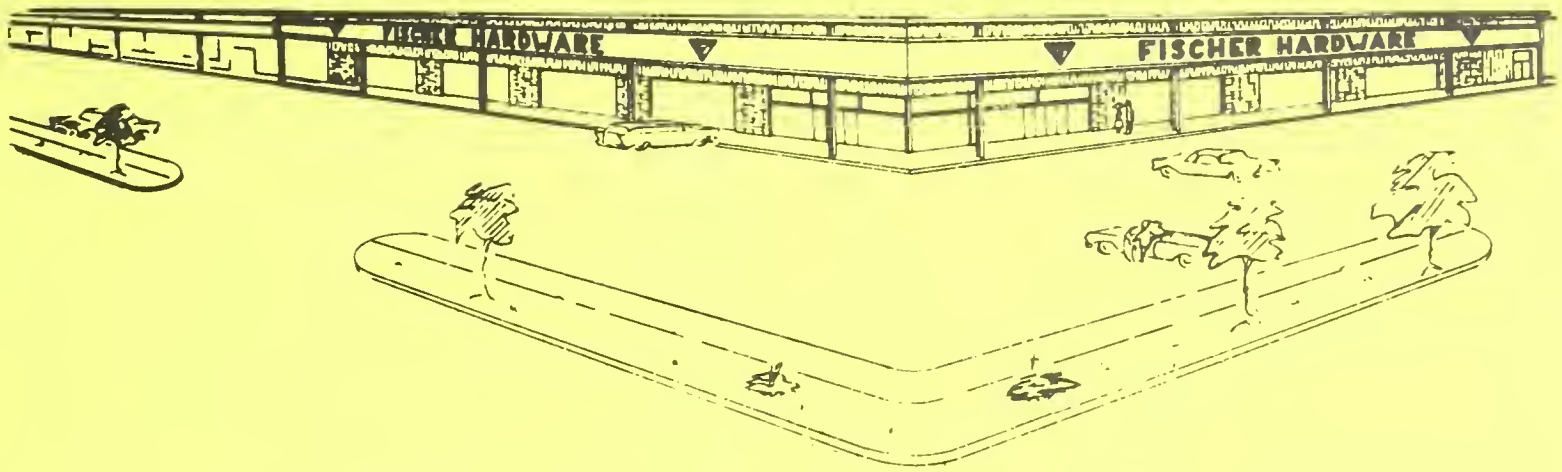

FISCHER'S

BLAND and BRANDON SPRINGFIELD, VA.

451-3700

- HARDWARE
- ELECTRICAL
- TOOLS
- PLUMBING
- PAINT
- WALLPAPER
- HOUSEWARES
- GIFTS
- GARDEN SUPPLIES
- PICTURE FRAMES

Major Credits Cards Honored

FREE CHECKING ACCOUNTS
Personal and Business

*No minimum balance required
*No maintenance charge
*Write as many as you like
*Fully itemized monthly statement

DAILY INTEREST ON SAVINGS ACCOUNTS
Complete Banking & Trust Services
THE PROGRESSIVE BANK
with
PERSONALIZED SERVICE
. . . . .The Bank With Benefits for YOU!
8332 Old Keene Mill Road
Springfield, Virginia
451-9000
Seven other convenient locations
Springfield — Annandale — Herndon — Burke

Kaser, Thomas ... 256
Kay, Gregory ... 274
Kay, Gregory ... 194
Kazakis, Stephanie ... 194
Keenan, Barbara ... 274
Keenan, Kathleen ... 234
Keenan, Maureen ... 274
Keeney, Kris ... 52, 139, 149, 151, 234
Keim, James ... 139, 191, 274
Keith, Barbarina ... 68, 274
Keith, William ... 194
Kelleher, Susan ... 256
Kelley, Derak ... 274
Kelley, Robert ... 159, 194
Kelliher, Jeramiah ... 90, 234
Kelly, James ... 256
Kelly, Susan ... 146, 194
Kelly, Teresa ... 256
Kennady, Kelly ... 256
Kennedy, Russell ... 256
Kennedy, Steven ... 194
Kerr, Charles ... 194
Kesemeyer, Jeff ... 274
Kesler, Jana ... 256
Keutmann, Denise ... 194
Keutmann, Kevin ... 234
Keutmann, Sharon ... 68, 274
Kidwell, Valerie ... 132, 134, 138, 169, 194
Kieklak, Ronald ... 234
Kieklak, Steven ... 256
Kimminau, Brian ... 274
Kimminau, Jon ... 134
Kimminau, Lori ... 135, 256
King, Jarry ... 59, 274
King, Jimmie ... 59, 274
King, Leurie ... 129, 275
King, Margerie ... 156
King, Patricia ... 275
Kinsley, Margaret ... 85, 135, 256
Kirby, Cecil ... 235
Kirby, Mark ... 257
Kirk, Brian ... 91, 275
Kirk, Keith ... 52, 235
Kirk, Kim ... 116, 129, 257
Kirk, Stephanie ... 134, 138, 235
Kirk, Timothy ... 135, 257
Kirkland, John ... 235
Kirkland, Suzanne ... 275
Klostermeyer, Kelly ... 63, 135, 257
Kluckhohn, James ... 194
Kluckhohn, Robert ... 275
Kneuper, Robert ... 82, 275
Knight, Nancy ... 257
Knopas, Christopher ... 116, 275
Knowles, David ... 257
Knox, Donald ... 134, 143, 235
Knox, Robert ... 91, 116, 275
Koesters, Mark ... 45, 76, 77, 194
Kohler, Douglas ... 275
Kohler, Kelly ... 136, 148, 149, 163, 194
Kostka, James ... 143, 257
Kotun, Peter ... 194
Kowalski, Stephanie ... 134, 140, 143, 235
Kowalski, Michael ... 52, 56, 257
Kozloski, Charles ... 130, 275
Kozloski, Cynthia ... 130, 194
Kraft, Kathleen ... 115, 134, 235
Kralik, Stephen ... 59, 85, 275
Kramer, Kay ... 275
Kranz, Julie ... 125, 235
Krasyk, John ... 275
Krieger, Kathryn ... 127, 153, 235
Kruegler, Rich ... 257
Kubalak, Joyce ... 116, 134, 156, 180, 194
Lachance, Andre ... 59, 275
Lachance, Julie ... 74, 257
Lacy, Carolyn ... 134, 140, 143, 154, 194
Lacy, Kevin ... 195
Lally, Laura ... 257
Lamb, Susan ... 131, 275
Lampros, Alexender ... 235
Lancaster, Julie ... 235
Lane, Mark ... 275
Langemo, Laura ... 68, 257
Langley, Christopher ... 52, 56, 257
Langley, Jeffrey ... 52, 235
Lanigan, Kathleen ... 257
Lanman, Marca ... 195
Lanoue, Robert ... 235
Latall, Lisa ... 235
Lathrop, Deborah ... 275
Latta, Harry ... 235
Lavery, John ... 82, 275
Lawson, Andrew ... 275
Lawson, Tanya ... 235
Leahey, Bridget ... 275
Lechmanik, Deborah ... 235
Lechmanik, John ... 257
Lachmanik, Valarie ... 140, 195
Leclerc, Denyse ... 195
Leclerc, Jacqualine ... 257
Lecroy, Judy ... 156, 236
Lederle, Catherine ... 43, 126, 127, 131, 236
Ledford, Elizabeth ... 116, 128, 275
Ledford, Warren ... 195
Lee, Guy ... 195
Lee, John ... 134
Lee, Jong ... 130, 275
Lee, Linda ... 236
Lee, Lori ... 140, 275
Lee, Suzanne ... 257
Lees, Urban ... 236
Lefevre, James ... 275
Lehmenn, Wendy ... 236
Lemmons, Lisa ... 140, 236
Lennard, Donna ... 275
Leskovar, Lisa ... 73, 127, 236
Lester, Karen ... 138, 195
Levesque, Paula ... 135, 115, 257
Lawis, Keith ... 135, 168, 257
Lieberman, Adrienne ... 116, 125, 275
Lieberman, Cheri-Lynn ... 116, 125, 144, 236
Ligon, Crispuco ... 275
Lindahl, Eric ... 147, 149
Lindsay, Deborah ... 135, 257
Lindsay, Gaorge ... 59, 129, 149, 275
Lindsay, Robert ... 149, 195
Lindstrom, Eric ... 154, 236
Linka, David ... 82, 275
Linka, Jane ... 115, 134, 135, 170, 177, 195
Linkous, Mary ... 140, 257
Linton, Gerald ... 195
Linton, Judith ... 276
Littlahalas, Michael ... 195
Liu, Bette ... 236
Liu, Kelly ... 276
Loftis, Cynthia ... 236
Loftus, Kathleen ... 276
Loftus, Mary ... 238
Lopes, Linda ... 116, 131, 257
Lord, Edwin ... 195
Lord, Thomas ... 238
Lovelace, Mary ... 195
Lovelace, Shana ... 276
Lowe, Lori ... 135, 257
Lowery, Debbla ... 257
Lubin, Kathy ... 136, 162, 195
Lubin, Neil ... 130, 276
Luce, Jane ... 68, 257
Luddy, Mary Pat ... 195
Lueker, Christine ... 149, 156, 195
Lueker, John ... 257
Luper, Kelly ... 276
Lustig, Steve ... 135, 257
Luttrell, Diane ... 257
Lydahl, Glenn ... 195
Lydahl, Mark ... 59, 276
Lynch, Catherine ... 196
Lyon, Scott ... 130, 276
MacBrayne, David ... 134, 178, 196
MacFarland, Holly ... 196
MacGill, Laura ... 236
Machol, Wayne ... 276
Machol, William ... 150, 196
MacLaughlin, Heather ... 116, 132, 134, 196
MacLaughlin, Scott ... 116, 128, 132, 139, 257
Malecki, Karl ... 236
Maley, Betty ... 131
Maley, Steven ... 146
Malone, Robert ... 276
Mann, John ... 130, 276
Mann, Martin ... 80, 257
Mann, Mitchell ... 141, 179, 196
Manning, Donna ... 196
Manning, Monica ... 257
Manning, Timothy ... 154, 276
Manzo, Madeline ... 257
Maraghy, Paul ... 257
March, Timothy ... 276
Markarian, Cynthia ... 276
Markarian, Sandra ... 66, 73, 179, 196
Markham, Jeffrey ... 129, 257
Markham, John ... 146, 236
Markham, Julia ... 276
Markham, Keith ... 257
Markva, Craig ... 130, 276
Marriott, William ... 137, 196, 319
Marsh, William ... 276
Marshall, William ... 52, 58, 57, 80, 257
Marston, Kristi ... 257
Marten, David ... 196
Martin, David ... 171, 196
Martin, David ... 147, 159, 236
Martin, Donna ... 196
Martin, Eric ... 196
Martin, Linda ... 68, 139, 140, 236
Martin, Lisbeth ... 68, 276
Marzolf, Karl ... 196
Marzolf, Kristine ... 138
Masterson, Annette ... 140, 276
Masterson, William ... 257
Mastropaolo, Jon ... 78, 132, 134, 196
Matson, Robert ... 276
Mattes, Hao Kiet ... 276
Matthews, Ed ... 146, 257
Matyas, Linda ... 138, 197
Maurer, Elizabeth ... 127, 130, 134 197
Maurer, Gragory ... 52, 53, 56
Maurer, William ... 154, 276
Mawyer, Jane ... 197
Mayfiald, Sandy ... 134
McAneny, Elizabeth ... 197
McArdle, Jean ... 66, 257
McArdle, Joseph ... 276
McCaffery, Robert ... 276
McCarthy, Marisa ... 257
McCartney, Kevin ... 236
McCartnay, Sarah ... 236
McClain, William ... 146, 197
McClelland, Elizabath ... 276
McClelland, Susan ... 197
McCloud, William ... 150
McClure, Eileen ... 112, 258
McCourt, Barbara ... 276
McCourt, Charles ... 236
McCourt, Kevin ... 258
McCourt, Patricia ... 115, 197
McColl, Cindy ... 276
McCollum, Lea ... 135, 258
McConnell, David ... 276
McConnell, Matthew ... 131, 132, 141 236
McConnell, Richard ... 116, 128, 132, 135, 258
McCormick, William ... 276
McCready, Laura ... 276
McCraady, Robert ... 236
McCullough, Kenneth ... 137, 197, 319
McCullough, Sherrall ... 131
McDonald, Aileen ... 277
McDonald, Alice ... 236
McDonald, John ... 277
McDonald, Michael ... 128, 132, 134, 116, 139, 197
McDonall, Leslie ... 197
McDonell, Lorraine ... 258
McDonnell, James ... 52, 197
McDonnell, James ... 236
McDonnell, Kevin ... 277
McDonnell, Robert ... 56, 258
McGeehan, Hugh ... 52, 197
McGill, Ian ... 156
McGimsey, Bettina ... 135, 258
McGinty, Colleen ... 197
McGinty, Kathleen ... 258
McGonegal, Don ... 131, 132, 236
McGregor, Ann ... 68, 134, 138, 140, 236
McGregor, Marion ... 87, 277
McIntyre, Robin ... 146, 258
McKemie, Gavin ... 89, 127, 139, 224, 236
McKanna, Ellen ... 236
McKerns, Charles ... 258
McKie, Deborah ... 135, 258
McKillop, Angela ... 135, 258
McKillop, Diane ... 277
McKillop, Scott ... 197
McLoughlin, Daniel ... 197
McLouglin, Debra ... 139, 236
McLoughlin, Kathey ... 277
McMahon, Kelly ... 131, 277
McMahon, Michalle ... 136, 197
McMillan, Mary ... 87, 277
McMurtry, James ... 134, 197
McNamara, Kevin ... 237
McNamara, Paul ... 76, 77, 197
McRae, David ... 146, 237
McRanay, Tarry ... 258
Mears, Gary ... 127, 134, 137, 170, 198, 319
Mears, Richard ... 134, 137, 139, 149, 237
Medeiros, Anita ... 142, 198
Meeker, Frederick ... 277
Meeker, William ... 258
Meiar, Susan ... 277
Melton, Gary ... 116, 129, 237
Mergler, Janine ... 26, 131, 132, 151
Merrigan, Michael ... 130, 277
Mertes, Sheila ... 131, 277
Metzger, Michael ... 277
Meyer, Kimberly ... 116, 237
Meyer, Stephen ... 237
Michael, Karen ... 134, 147, 156, 237
Milbank, Anne ... 68, 258
Milbourn, Cathy ... 258
Miller, Charles ... 127, 237
Miller, Cynthia ... 127, 134, 237
Millar, David ... 80, 258
Miller, Mike ... 159, 237
Miller, Staven ... 258
Mills, Robert ... 237
Millward, Fred ... 59, 91, 277
Minko, Maria ... 277
Minko, Theodore ... 258
Minton, Stephen ... 135, 258
Mitchell, Paul ... 237
Mobayed, Lori ... 258
Modina, Deborah ... 68, 277
Moerman, Allyson ... 277
Moerman, Jennifer ... 198
Moffat, Krista ... 131, 237
Moldowan, Craig ... 130, 277
Monaco, Debbie ... 258
Mongold, Karin ... 129, 277
Moniz, Christine ... 258
Monroe, James ... 130, 132, 237
Monson, William ... 91, 277
Moore, Chrisopher ... 237
Moora, Elizabeth ... 237
Moore, Lynn ... 156, 237
Moora, Rebecca ... 198
Moora, Sharri ... 277
Morelli, Elise ... 127, 198
Moren, Stacy ... 112, 258
Morgan, Julie ... 112, 135, 258
Morgan, Kimberly ... 44, 110, 133, 134, 139, 142, 181, 198
Morgan, Robert ... 90, 258
Morganstern, Ray ... 277
Morris, Diana ... 30, 38, 237
Morris, Scott ... 258
Moseley, Sharon ... 132, 258
Moser, Laura ... 116, 128, 277
Moses, Timothy ... 146
Mosher, Arthur ... 52, 238
Moss, Krista ... 73, 238
Moss, Troi ... 277
Mourges, Emmy ... 198
Mullen, Jeff ... 52, 149, 198
Mullen, Ken ... 277
Mullen, Pattianne ... 198
Mullin, John ... 68, 277
Mullins, Constanca ... 277
Mulvaney, Gregory ... 88, 134, 198, 319
Mulvaney, Sharon ... 277
Munson, Stevan ... 85, 130, 134, 142, 198
Munson, Susan ... 63, 277
Murias, Jose ... 238
Murnane, Christopher ... 277
Murnane, Elizabeth ... 134, 144, 198
Murphy, Carolyn ... 66, 198
Murphy, James ... 277
Murphy, John ... 277
Murphy, Kathleen ... 238
Murray, Suzanne ... 132, 198
Murray, Thomas ... 59, 277
Musick, Joel ... 129, 146, 238
Myers, Lisa ... 115, 158, 159, 238
Nash, William ... 59, 277
Naedham, Carey ... 80, 81, 258
Needham, James ... 198
Nelson, Ann ... 277
Nelson, Eric ... 198
Nelson, John ... 258
Nelson, Scott ... 199
Nesbit, Frank ... 59, 277
Nesbit, Steve ... 90
Newcomb, Robin ... 277
Newcomb, Wayne ... 277
Newton, Jennifer ... 277
Nicolai, Debbie ... 127, 141, 156, 238
Nicolai, Jeff ... 127
Nicoll, Christopher ... 147, 150, 238
Neidringhaus, William ... 85, 135, 258
Nishimoto, Catherine ... 140, 238
Nishimoto, John ... 59, 277
Noble, Daniel ... 238
Nolan, Michael ... 159, 277
Nonnemacker, Mary ... 258
Norris, Lisha ... 134, 149, 224, 238
Norris, Theresa ... 199
Norton, William ... 43, 149, 199, 319
Noyes, James ... 52, 139, 199, 238
Oakes, William ... 84, 85, 126, 137, 199, 319
Oaks, Barton ... 68, 278
Oaks, Perry ... 135, 153, 258
Oberg, Alecia ... 258
Oberg, Laura ... 140, 147, 156, 278
O'Brien, Dennis ... 199
O'Brien, John ... 90, 258
O'Brien, Kevin ... 278
O'Brien, Tracy ... 199
O'Connell, Michael ... 146, 238
O'Connell, Timothy ... 199
O'Dell, Kevin ... 59, 278
O'Dell, Michael ... 56, 258
Odom, Betha ... 140, 144, 163, 238
O'Donnell, John ... 56, 258
Odron, Edward ... 59, 278
O'Keefe, Kathryn ... 134, 138, 161, 199
O'Keefe, Thomas ... 116, 128, 258
O'Leska, Denise ... 134, 138, 142, 199
Oliver, Alice ... 132, 199
Oliver, Karen ... 132, 258
Olsen, Shelby ... 63, 278
Omundson, Kristine ... 258
Oncale, Michael ... 199
O'Neil, Thomas ... 68, 134, 238
Ormand, David ... 116, 128, 258
Orndorff, Gregory ... 199
Orrico, Charles ... 82, 278
Orrico, Kristen ... 45, 115, 134, 136, 149, 180, 199
Ortiz, Selena ... 199
Osborn, Gregory ... 129, 278
Osgood, Barbra ... 116, 129, 238
Osgood, Donna ... 116, 129, 259
Osius, Laura ... 134, 238
Ossman, Lanis ... 130, 238
O'Sullivan, Mary ... 70, 131, 259
O'Sullivan, Sean ... 154, 239
O'Sullivan, Susan ... 131, 134, 144, 239
O'Sullivan, Teresa ... 259
Otaro, Joachim ... 199
Otero, Laura ... 136, 259
Ott, Judith ... 144, 278
Owen, Charles ... 132
Owen, Thomas ... 278
Owens, John ... 239
Pack, Jeffrey ... 239
Paige, Brian ... 259
Palastra, Catherine ... 239
Palastra, Margaret ... 278
Pales, Carl ... 278
Pales, Laura ... 134, 140, 239
Pancoast, Debra ... 115, 259
Panella, Carol ... 131
Pappas, Daphne ... 135, 259
Pappas, Melissa ... 134, 149, 200
Park, Samuel ... 239
Parker, Jeanna ... 278
Parker, Jonathan ... 145, 150, 259
Parker, Scott ... 55, 181, 200
Parnell, Peggy ... 73, 278
Parr, Scott ... 116, 129, 132, 278
Parsons, Donald ... 239
Parsons, Lisa ... 200
Pasierb, Eugane ... 259
Pate, Gerald ... 147, 181, 200
Patterson, Steven ... 278
Pawlowski, Edward ... 200
Payna, Rodney ... 156, 200
Pearson, Elizabeth ... 127, 134, 163, 239
Pearson, Henry ... 278
Pearson, James ... 278
Pearson, Tracey ... 278
Peck, Sidney ... 259
Peck, Spencer ... 200
Peden, James ... 239

Formal Den

Tuxedo Rentals and Sales
6637 Backlick Rd.
Springfield, Virginia
451-5153

Collins Hardware, Inc.

Keene Mill & Rolling Roads
West Springfield, Va.
451-6222
Paints — Oils — Glass — Tools
(Hand — Power — Garden)
Fertilizer — Seeds — Plants — Lawn Mowers
Lawn Equipment — Plumbing — Electrical Supplies
Housewares — Wallpaper
Central Charge — Delivery

Open 9-9 Monday thru Friday — 9-6 Sat.

SPRINGFIELD FLORIST

Serving
Greater Springfield Area
Burke — Lorton — Franconia
Complete Floral Services
Fruit Baskets

We Honor All Major Credit Cards By Phone

451-7177
6631 Backlick Road, Springfield, VA.

Pence, Thomas 156, 239
Penn, Kathryn 239
Penn, Margaret 278
Penn, Shena 259
Pepe, Donna 111, 239
Peppe, Stephen 200
Perez, Michael 150, 154, 259
Perkins, Jeffrey 134, 147, 149, 153, 200
Perkins, John 200
Perkins, Susan 116, 129
Perriello, Paul 239
Persing, June 278
Peterson, Donna 259
Petitt, Brian 278
Peverill, Denna 127, 132, 239
Pexton, Kenneth 278
Pfeiffer, Lisa 134, 142, 169, 180, 200
Pflug, John 59, 278
Phares, Charles 52, 146, 239
Phillips, David 135, 259
Phillips, George 239
Phillips, Kim 239
Phillips, Michael 52, 56, 259
Phillips, Scott 259
Phillips, Steven 200
Phillips, Terry 239
Pierce, Jeffrey 278
Pierce, Laura 111, 136, 139, 142, 180, 200
Pierce, Vista 131, 278
Pieri, Anna 61, 259
Pieri, Jack 259
Pilcher, James 239
Piotter, Steven 59, 130, 278
Pispeky, Susan 127, 134, 138, 162, 200
Platenberg, Jeffrey 56
Platenberg, Michael 200
Plaza, Daniel 200
Plaza, Laurie 278
Plissner, Jonathon 278
Poirier, John 56, 143
Polatty, Daphne 134, 169, 200
Polickoski, Pat 132, 134, 142, 200
Polickoski, Robert 143, 278
Pollin, George 278
Polo, James 125, 134, 147, 149, 239
Polozzolo, Chris 278
Polozzolo, Marianne 200
Pond, Lee 201
Poppek, Michael 59, 278
Porter, Susan 66, 136, 149, 156, 239
Postma, Natalae 130, 278
Poteete, Delite 239
Powell, William 134, 149, 201, 319
Power, Tammy 132, 201
Powers, George 201
Powers, Toni 146, 201
Pratt, Dor-Nel 131
Pratt, Noel 239
Presley, Adriana 147, 239
Presley, Sharon 278
Press, Laura 278
Price, Bradley 239
Price, Kenneth 278
Price, Leslie 43, 140, 239
Price, Margaret 134, 239
Price, Rana 278
Price, Tracy 278
Pritchett, Carrie 127, 239
Prychodnik, Mary 278
Purser, Gregory 201
Quarto, Carol 87
Quarto, Kieran 201
Quinn, Alice 201
Quinn, Christopher 85, 116
Quinn, Helen 278
Rabung, Randall 260
Raines, Tara 31, 115, 260
Raines, Venetia 148, 201
Rainville, Lynne 112, 132, 260
Rainville, Susan 111, 132, 240
Ramatowski, David 278
Ramming, Jerry 279
Ramos, Livia 240
Ramos, Pamela 140, 279
Rancourt, Matt 68, 279
Rankine, Diana 201
Rankine, Rita 260
Ranney, Kristin 260
Rasmussen, Linda 115, 136, 148, 149, 178, 201
Rawlings, Jana 153, 240
Ray, Kevin 279
Ray, Ronald 129, 135, 260
Raymond, Donna 260
Raymond, Kenneth 201
Re, Peggy 279
Reagan, Patrick 82, 279
Reams, Patricia 279
Rebein, Cynthia 74, 75, 129, 135, 260
Rebein, Karen 279
Reed, Lawrence 128, 279
Reiber, Lenny 68, 260
Reid, Diane 260
Reid, Joseph 240
Reid, Suzanne 279
Reidy, Richard 133, 147, 240
Reilly, Bernadette 279
Reining, Christine 68, 279
Reining, Roy 240
Remick, Adrienne 131, 279
Rene, Vicki 279
Resler, Scott 240
Reublein, William 76, 279
Revell, Susan 73, 260
Revell, William 52, 54, 201
Reyna, Ricardo 279
Reyna, Sonia 131, 132, 201
Reyna, Sylvia 240
Reynard, Linda 279
Reynard, Victoria 136, 148, 149, 163, 201
Reynolds, Bruce 127, 134, 142, 147, 149, 152, 153, 154, 201
Rhame, Wyndelyn 115, 147, 149, 224, 240
Rice, Rebecca 131, 279
Richard, Christopher 123, 202
Richard, Margaret 260
Richards, Teri 279
Richardson, Ann 260
Richardson, Brett 135, 260
Richardson, Daniel 154, 279
Richeson, Allen 56, 80, 260
Ricketts, James 80, 135, 260
Rickman, Melissa 131, 260
Rickwald, Jeanne 240
Rickwald, Ronald 65, 85, 260
Rietman, Kathryn 115, 260
Rietman, Virginia 202
Riley, Kimberly 260
Ringwood, Caroline 140, 240
Rita, Donna 202
Roark, Denis 134, 202
Robbins, Sandra 202
Roberson, Glen 59, 130, 279
Roberts, Adam 59
Roberts, Jeri 202
Roberts, John 56, 90, 135, 260
Roberts, Maxine 240
Roberts, Rhonda 202
Robin, Stewert 279
Robinson, James 240
Robinson, Robert 260
Rocha, John 279
Roche, William 131, 132, 202
Roddy, James 260
Rogers, Jean 61, 202
Roj, Barbara 260
Rollick, Robert 146
Romanczuk, Michael 202
Romanczuk, Nancy 112, 260
Romankiw, Gregory 240
Romedy, Beth 156, 240
Romeo, Perry 240
Romeo, Robert 202
Ropchan, Robert 202
Rose, Margret 270
Rose, Robin 131, 260
Rose, Susan 131, 260
Rosenthal, Craig 260
Roth, Andrew 134
Rowley, Mark 260
Royals, Vicki 26, 45, 111, 139, 142, 181, 202
Royer, Hans 202
Rudd, Jeffrey 240
Rudd, Laure 240
Rudgers, Nathan 279
Ruiz, Alicia 279
Runge, Sharon 279
Runkle, Janet 202
Rusch, Steven 146, 150, 241
Rusch, Tina 131, 140, 279
Rushton, John 279
Rushton, Virginia 241
Russell, Cathy 202
Russell, John 59, 279
Russo, Roseanne 280
Ryan, Kevin 203, 319
Sabatini, Laura 280
Sabo, Peter 280
Sackman, Ellen 115, 131, 132, 241
Sager, Jeri 132, 134, 136, 141, 142, 203, 241
Sager, Jim 136, 319
Salmon, Ann 68, 127, 139, 144, 241
Sammis, Jennifer 140, 144, 241
Sanchez, Maria 116, 128, 134, 203
Sanders, Derek 261
Sanders, Kimberly 203
Sands, Christine 261
Sands, Teresa 241
Sanford, Steven 128, 132, 134, 203, 319
Sanford, Warren 261
Sauer, Carol 203
Sauers, Allen 116, 130, 280
Sawyer, Gary 261
Schafer, Scott 280
Schaffert, James 261
Schaffert, Michael 203
Schaller, John 125, 126, 137, 139, 149, 150, 153, 203, 319
Schelhammer, Lisa 68
Schiffner, Mark 68, 261
Schlesinger, Mary 241
Schmidt, Jean 241
Schmidt, Terrie 280
Schmitz, Christopher 261
Schnack, Maria 261
Schneider, Susan 280
Schoedel, Karen 68, 286
Schoen, Joseph 261
Schuh, Laurence 261
Schuh, Laurie 203
Schuh, Lisa 131, 280
Schulin, Diana 203
Schulle, Debra 261
Schulle, Gregory 280
Schultz, Brian 203
Schultz, Dana 59, 280
Schultz, Lori 73, 241
Schulz, Julie 129, 280
Scichilone, Cindy 203
Scott, Elisa 131, 280
Screen, Suzanne 116, 128, 134, 241
Seaman, Richard 52, 132, 153, 241
Sedgwick, Nancy 115, 241
Sedgwick, Steve 88, 203
Segal, Terri 280
Sellers, Tracy 127, 241
Semeta, Richard 39, 76, 77, 178, 203
Serody, Arthur 129, 135
Serody, Jonathan 90, 134
Sessions, Allen 261
Sessions, Jerry 241
Shadbolt, Jennifer 203
Shaffer, Peter 90, 241
Shapiro, Meryl 261
Sharples, John 261, 203
Shaud, Patricia 85, 132, 135, 136, 261
Shaw, Wally 280
Shepherd, Darcy 163, 204
Shepherd, Julie 135, 261
Sheridan, John 261
Sheridan, Thelma 116, 128, 204
Sherman, Scott 280
Sherrill, Susan 280
Sherwood, Jonathon 280
Shields, Brian 68, 261
Shields, Diane 149, 241
Shields, Kevin 68, 280
Shilling, Jeff 149, 152, 153 204
Shine, Colleen 129, 280
Shipe, Jemma 74, 280
Shipe, Richard 204
Shirley, Margaret 204
Short, Robert 43, 204
Shriver, Sheryl 241
Shute, Robin 136, 204
Shute, Terry 242
Siegel, Leslie 127
Siewert, Joan 129, 261
Sigler, Karen 134, 204
Sigler, Stephen 280
Silliman, Charles 52, 76, 242
Silliman, Katherine 280
Silver, Robin 280
Silver, Shelly 204
Simmons, Elaine 87
Simms, Amy 280
Simms, Jackie 115, 128, 134, 144, 204
Singleterry, Kelli 135, 261
Siraco, Cheryl 280
Sisk, Steven 280
Skelly, Jerome 68, 242
Skelly, Timothy 68, 261
Skutnik, Rodney 280
Slaven, Kathy 242
Slaven, Scott 156, 261
Sloan, Linda 280
Sloan, Phil 261
Sloan, Victoria 159, 204
Smardak, Michael 261
Smidt, Natalie 140, 261
Smiley, John 261
Smith, Amy 204
Smith, Bernadette 242
Smith, Betty 281
Smith, Bridget 73
Smith, Carol 131
Smith, Catherine 204
Smith, Christine 204
Smith, David 261
Smith, David 136, 242
Smith, Dennis 82
Smith, Gregory 139
Smith, James 242
Smith, Lee 132, 242
Smith, Mark 242
Smith, Maureen 261
Smith, Nellie 135, 163, 261
Smith, Tiffinie 131, 281
Snyder, Laura 281
Sodhi, Michael 56, 91, 281
Solms, Kelly 261
Sorrell, James 204
Sorrell, Ronald 52, 281
South, Christian 281
Southmayd, Reed 135, 261
Spadafore, Carole 131
Spalding, Douglas 242
Spalding, Jennifer 129, 261
Spear, Debora 154, 242
Speer, Dawn 281
Speer, John 242
Spencer, David 59, 91, 281
Spencer, Greg 52, 85, 139, 281
Spengler, Bonnie 281
Spero, Richard 261
Spero, Susan 134, 142, 163, 204
Spessert, Robert 130, 261
Spille, Susan 127, 242
Spinning, Kristen 281
Spraggins, Charles 116, 128, 281
Sprunk, Liane 242
Spurlock, Bonnie 115, 136, 205
Spurlock, Raine 136, 261
Stafford, Charles 56, 57, 135, 261
Stafford, Lori 141, 156, 170, 205
Staley, Jane 281
Stallings, John 205
Stanley, Ernest 281
Starbird, Stephanie 87, 242
Stassi, Jean 281
Stassi, Laura 115, 134, 136, 141, 142, 242
Stassi, Peggy 33, 115, 136, 142, 170, 205
Steece, Robert 45, 46, 137, 149, 177, 205, 319
Steffen, Matthew 146
Steiner, Lawrence 59, 91, 281
Steiner, Steven 261
Stephenson, Brook 205
Stern, Robin 140, 242
Stevens, Jane 261
Stevens, Jeffrey 56, 261
Stevenson, David 126, 137, 139, 205, 319
Stevenson, Scott 137, 242
Stevenson, Rebecca 281
Stevenson, Salena 140, 261
Stewert, Brian 261
Stewert, David 205
Stewert, Karen 68, 281
Stiles, David 261
Stillman, James 242
Stillman, Janine 281
Stimson, Karen 242
StJean, Michael 150
Stockhausen, Richard 52, 56, 135, 262
Stockhausen, William 85, 242
Stoeckert, Maureen 242
Stoeckert, Cheryl 115, 262
Stolz, Fisher 56, 135, 262
Stonecipher, Jane 281
Stout, Dale 281
Stoy, Brenda 281
Stoy, Kathy 110, 159, 205
Straubinger, Margret 205
Stremic, Janet 68, 281
Strobel, Scott 262
Strom, Amy 42, 281
Strom, Susan 32, 115, 136, 153, 178, 205
Strong, David 281
Strong, Katherine 68, 262
Strong, Stephen 59, 68, 281
Stuart, Terri 149, 205
Stupka, Michelle 262
Sturgeon, Susan 74, 129, 281
Sturgeon, Timothy 52, 53, 242
Sufinsuliga, Isabel 66, 262
Sullivan, Eileen 140, 242
Susenna, Carol 281
Suter, Stan 59, 91, 281
Svorcek, Ann 205
Symanowski, James 52, 54, 134, 205
Tadich, Stephanie 205
Tahash, David 70, 205
Tahash, Leigh 281
Takagi, James 134, 242
Talbott, Michael 90
Talbott, Sandra 281
Tallis, Hans 135, 143, 152, 262
Tammaro, Cina 134, 140, 242
Tammaro, Karl 82, 281
Tarantino, Chris 262
Tarantino, James 242
Tashjian, Susan 205
Taylor, Andrew 146
Taylor, Dawn 131, 242
Taylor, Jane 205
Taylor, Jerry 281
Taylor, Karen 205
Taylor, Suzanne 135
Tedrick, David 243
Teeple, Kathy 262
Templeman, Patrick 243
Templeton, Bill 281
Terango, Ivana 140
Thacker, Patricia 243
Thomas, Brian 59, 90, 154, 281
Thomas, Cynthia 87, 135, 262
Thomas, James 206
Thomas, Jeffrey 281
Thomas, Jeffrey 76, 134, 206
Thomas, Susan 140, 262
Thomas, Thomas 39, 52, 262
Thomas, Ward 82, 281
Thomason, Caryl 262
Thomason, Constance 115, 243
Thompson, Kathy 131
Thompson, Kenneth 59, 281
Thompson, Tom 281
Thompson, Valli 134, 206
Thrall, Robin 243
Tinsler, Brenda 115, 134, 138, 206
Tobias, Rickie 125, 206
Tobin, Katherine 73, 134, 156, 66, 243
Tolbert, John 262
Tomberg, Ralph 206
Tomlingson, John 281
Tootle, Kenneth 262
Topp, Leslie 206
Topp, Lorri 243
Torpey, Stacey 281
Townes, Richard 262
Townsend, Marshall 136, 149, 170, 206, 319
Tracy, Erin 63, 129, 281
Tracy, Terrance 85, 243
Trahan, Diane 262
Tran, Tuyet 135, 143, 262
Trapp, Cynthia 116, 128
Traudt, Larene 281
Traylor, Richard 149, 206
Tremain, Glenn 262
Trogdon, Linda 134, 138, 142, 206
Trogdon, Marjorie 85, 134, 139, 243
Trogdon, Mary 282
Trope, James 243
Trowbridge, Melissa 73, 243
Truitt, Alexander 146

BEST WISHES
TO
THE CLASS OF '77

COMPLIMENTS OF
MONTGOMERY WARD

Tryon, Elsie 130, 262
Tryon, Mary 130, 134, 243
Trzicak, Julia 127, 262
Tucci, Lisa 262
Tulanko, Thomas 52, 149, 243
Turkekul, Selma 282
Turkakul, Suzan 262
Turnar, Julie 243
Turner, Susan 282
Tuttle, Gregory 59, 282
Tuttle, Terry 52, 243
Tyers, John 262
Ukele, Shelli 243
Ulreich, Bredley 282
Utley, John 80, 81, 130, 282
Utley, Kristina 206
Utz, Deidre 63, 73, 282
Utz, Jennifar 73, 134, 139, 243
Utz, Michael 65, 85, 262
Vaalar, Nancy 127, 140, 159, 243
Vanderhoof, Catherine 135, 153, 262
Vandoren, Kurt 244
Vanhorn, Deborah 127, 244
Vanmeter, Richard 206
Vanmeter, Tarri 131, 263
Vansickle, Laura 282
Vatis, Tamara 206
Vaughn, Edith 116, 126, 129, 139, 282
Vaughn, Linda 39, 115, 126, 153, 158, 159, 206
Ventrella, Joanne 131, 132, 134, 244
Verklar, Alison 149, 282
Verkler, Gail 244
Vermillion, Julia 132, 244
Verna, James 68
Verna, John 68, 69, 124, 126, 137, 180, 206, 319, 320
Varna, Mary 68, 129, 263
Villalon, Alicia 63, 263
Villalon, Chris 206
Vincent, Mitchall 282
Vinet, Christopher 206
Vineyard, Michelle 282
Virnston, Thomas 263
Viskochil, Lawrence 263
Volkhardt, Rahna 86, 263
Wachter, Robert 59
Waganhorst, Todd 282
Waggoner, Lori 263
Wagnar, David 133, 152, 244
Wagner, Rene 207
Waight, Paul 282
Waldron, Kathryn 207
Walker, Brian 282
Walkar, John 207
Walkar, Lauren 244
Walkar, Stavan 263
Wall, Kathlaen 207
Walsh, Nancy 135, 244
Walter, Elizabeth 131, 283
Walton, Mark 137, 282
Walton, Warren 125, 134, 207, 319
Wang, Polly 135, 263
Wang, Wayna 59, 282
Warburton, Karen 263
Ward, Dorothea 131, 263
Wargo, Jacqualina 282
Warnar, Julia 207
Warren, Malinda 244
Waskowicz, Bruce 135, 263
Waskowicz, Eric 207
Watson, Daryl 263
Watson, Robert 244
Wauford, Jannifer 116, 129, 149, 244
Weatharford, Lawrenca 134, 142, 153, 154, 207
Weaver, Carol 131, 263
Weaver, Cleore 207
Waaver, David 263
Weaver, Joseph 52, 159, 244
Wabstar, Mark 150, 263
Weckel, Charlas 263
Wackal, Thomas 91, 282
Weekes, Dean 44, 137, 178, 207, 319
Weeks, Blaka 282
Waaks, Craig 207
Waeks, Karen 74, 75, 282
Weeks, Larry 282
Weeks, Stewart 124, 244, 320
Weidanmullar, Elizabeth 112, 135, 152, 263
Weidenmullar, Robert 134, 181, 207
Weidman, John 38, 90, 134, 244
Wair, Cathy 136, 207
Weir, David 282
Weirick, Nils 263
Weiss, Michael 76, 130, 244
Walling, Robart 207
Wells, Catharine 140
Walsh, Lisa 74, 131, 283
Werts, Megan 88, 87, 110, 244
Wastbrock, Donald 52, 137, 141, 245
Wastbrock, Katharine 30, 70, 283
Waston, Jealon 119, 132, 134, 207
Whita, David 245
White, Deborah 140, 154, 263
Whita, Lynna 263
Whitasal, Laura 263
Whiting, Mark 127, 133, 134, 149, 152, 153, 154, 207
Whitlay, Clinton 207
Whitley, Frances 140, 245
Whittington, Sandy 283
Whyta, Kathlaen 132, 245
Whyta, Mark 283
Wickar, David 245
Wickar, James 207
Wickar, Kevin 283
Wiarsama, Richard 283
Wilbanks, Alan 283
Wildas, Jaffray 146, 245
Wilay, Janat 65, 134, 139, 169, 208
Wiley, Josaph 263
Wiley, Laigh 263
Wiley, Taresa 283
Wilkes, Nathan 245
Wilkas, Richard 283
Wilkins, John 263
Willard, Tamareh 140, 263
Williams, Dianna 115, 149, 208
Williams, Dean 245
Williams, Lauria 208
Williams, Scott 133, 263
Williams, Susan 283
Willlford, Richard 263
Willis, Richard 263
Willis, Staphen 59, 82, 83, 283
Wilmore, Michaal 283
Wilson, Barry 23, 128, 132, 146, 151, 208, 319
Wilson, Elizabeth 44, 111, 125, 134, 177, 208
Wilson, Elizabeth 144, 245
Wilson, Scott 245
Wilt, James 52, 125, 208
Wiltsie, Susan 73, 142, 158, 245
Wiltsia, William 135, 263
Winger, Donald 208
Winger, Pam 263
Winters, Kathy 245
Wixom, Pata 134, 137, 208, 319
Woeckaner, Kimberly 208
Wolanberg, Ann 208
Wolfe, Shana 52, 53, 55, 181, 208
Woody, Fredarick 134, 245
Worch, Dabbie 129, 134, 245
Worch, Linda 128, 208
Worthan, Mark 283
Wright, Gordon 245
Wuarschmidt, Karen 245
Wuarschmidt, William 283
Wyman, Bryan 283
Wynn, Elizabeth 118, 128, 134, 143, 145, 149, 245
Yamamoto, Ronald 59, 283
Yates, Ronald 283
Yatas, Sharaa 283
Yaw, Kally 129, 283
Yanowine, David 151, 163, 245
Yezzi, John 59, 283
Yost, Brian 283
Yost, Bruca 208
Young, Brenda 141, 245
Young, Danial 52, 263
Young, Daron 149, 245
Young, James 263
Young, Jamas 44, 52, 177, 208
Young, Lane 208
Young, Martha 263
Young, Staven 130, 283
Young, Trecy 263
Zak, Michaal 59, 91, 283
Zak, Staven 52, 283
Zapata, David 283
Zapata, Kristina 112, 263
Zelentak, Nancy 154, 208
Zettarberg, Jon 263
Zimmerman, Diane 63, 263
Zorn, Joe 245
Zumstain, Lisa 245

TO THE CLASS OF '77

May The Times Of Your Life Be The Best

Gaye
Kathy Jodi
Nancy Pat Kathryn
Geoff David Brenda
Kelly Mark
Kurt

Compliments of a friend.

Relationships don't just happen. They have to be built.

Day by day.

Promises have to be kept. Expectations lived up to.

Understandings reached.

And then they have to withstand the test of time.

Can you count on the same things today that you counted on yesterday? Will you be able to count on them again tomorrow?

If the answer is yes, you're on your way to establishing a lifetime relationship.

With a bank. Or with a friend.

First & Merchants National Bank.

Member FDIC.

F&M

Your lifetime bank

Tatum Properties, Inc.

REALTORS

CARY BUILDING
8136 OLD KEENE MILL ROAD
SPRINGFIELD, VIRGINIA 22152

REALTOR MLS

Class of '77

Congratulations

(In Springfield Shopping Ctr.)

THE PET CENTER INC.

6809 Bland St. Springfield, Va.

451-4936

A LARGE, MOST COMPLETE PET STORE

"Living gifts for every occasion"

TROPICAL & SALT
WATER FISH
EQUIPMENT & SUPPLIES
AQUARIUMS &
RELATED ACCESSORIES

AKC PUPPIES • REGISTERED & DOMESTIC KITTENS
ALL EQUIPMENT & SUNDRIES
BIRDS • RABBITS • REPTILES • TURTLES
GUINEA PIGS • HAMSTERS • GERBILS • MICE • ETC
"Always Pleasing Competitive Prices"

451-4936 **PETS** are delightful

GROOMING BY APPNT.

CENTRAL CHARGE SERVICE · master charge · AMERICAN EXPRESS CARD

6809 BLAND ST SPRINGFIELD, VA.
IN SPRINGFIELD SHOP. CTR.
BELTWAY EXIT 4-S

HOURS - MON-FRI 9 TO 9
SAT - 9 TO 6

SHALIMAR RESTAURANT
Breakfast Lunch Dinner

Excellent Food — Warm Hospitality
Give us a try & you will want to return
Hours: 7 A.M. to 1 A.M. 7 days a week

I 95
Take Springfield Exit
Across the street from
Logan Ford

6802 Commerce St.
Springfield, Va.
Phone: 451-3361

To the Class of '77
BEST WISHES
from
your neighbors at
Ravensworth Shopping Center
Braddock Rd.
Exit 5W — Beltway

We'll always be here to serve you!

AAA DECORATING
DR. JAMES ARTHUR, OPTOMETRIST
ATLANTIS SOUND
BOUQUET FLORIST
BUCKAROO STEAK HOUS RANCH
DONAHUE DISCOUNT FABRICS
DURON PAINT STORE
HAIR SCENE
HARGETT & PETIT REAL ESTATE
HEEL 'n' TOE
JIM'S SHOE SHOP
MADEMOISELLE FASHIONS
NORTHERN VIRGINIA BANK
PIZZA BAZZANO
PHILLIP "66"
PUP FAIR
RAVEN GIFT SHOP
RAVENSWORTH HAIRSTYLIST
ROYAL VALET
SUBURBAN SAVINGS & LOAN
WOLFF'S MEN & BOYS

PHONE
451-3021

Flowers By Michael

ALL
MAJOR
CREDIT
CARDS
ACCEPTED

SERVING
Washington, D. C., Metropolitan Area
& Following Points

VIRGINIA

Arlington
Alexandria
Falls Church
Fairfax
Fort Belvoir
Franconia
Burke
Lorton
Newington
Annandale
Springfield

MARYLAND

Silver Spring
Potomac
Rockville
Wheaton
Andrews A.F.B.
Bethesda
Hyattsville
Oxon Hill

Distinctive Wedding Flowers
Gourmet Fruit Baskets
Funeral Tributes
Award Winning Designs
Blooming Plants
Green Plants and Dish Gardens
Terrariums

Michael's Flowers *of Springfield 6407 Backlick Road*

COME JOIN OUR
Creative Sewing Classes

"We taught
the world
to sew."

APPROVED SINGER DEALER

SEW AND SEW FORTH Centers, Inc.

APPROVED SINGER DEALER
SPRINGFIELD MALL
Franconia & Loisdale Roads
971-9400

"IF LEE VW PLEASES YOU, TELL OTHERS. IF WE DON'T TELL US."

AUTHORIZED
SALES • SERVICE • PARTS
VOLKSWAGEN & SUBARU

- PASSENGER CARS
- SPORTS CARS • TRUCKS
- STATION WAGONS

COMPLETE SERVICE
FACILITIES
COMPLETE BODY AND
PAINT DEPT.
GOOD SELECTION OF
USED VW'S

PHONE 451-2380

LEE VOLKSWAGEN INC.
6571 BACKLICK RD. SPRINGFIELD, VIRGINIA
VA. IMPORT DEALER NO. 1541

THE
SPARTAN BOOSTER
CLUB

IN SUPPORT OF
ATHLETIC ACTIVITIES

EXTENDS
BEST WISHES
TO
THE CLASS OF '77

Best of luck, Class of
'77
Love, Keyettes

Brenda Hawkes
Peggy Stassi
Jane Linka
Kathy Lubin
Mary Pat Finn
Kathy Henderson
Laurie Pierce
Bonnie Spurlock
Jodi Hensley
Michelle McMahon
Gaye Harding
Julie Barret
Linda Vaughn
Laurie Campbell
Robin Shute
Susan Jojokian
Suzanne Foster
Sue Strom
Venetia Raines
Vicki Reynard
Kelly Kohler
Linda Rasmussen
Cathy Weir
Rhonda Bax
Kris Orrico

Mayer's GIFT

Mayer's Gifts & Cards

Old Keene Shopping Center
Springfield, Virginia

West Springfield Key Club

Good Luck To Our Seniors
"We Care"

President — Dave Stevenson
Vice President — Jack Verna
Secretary — Gary Mears

Treasurer — Scott Coale
Historian — Ken Bickel
Sponsor — Mr. Marshall Deppe

Geoff Blake
Tom Brown
Kevin Cooper
Bill Deck
Bob Dellinger
Dave Flory
Dean Griswold
Casey McCullough

Jim Sager
Marshall Townsend
Chip Walton
Dean Weeks
Pete Wixom
Kevin Ryan
Jon Schaller
Will Norton

Rob Steece
Bill Oakes
Vince Daniels
Bill Powell
Bill Marriott
Steve Sanford
Barry Wilson
Greg Mulvaney

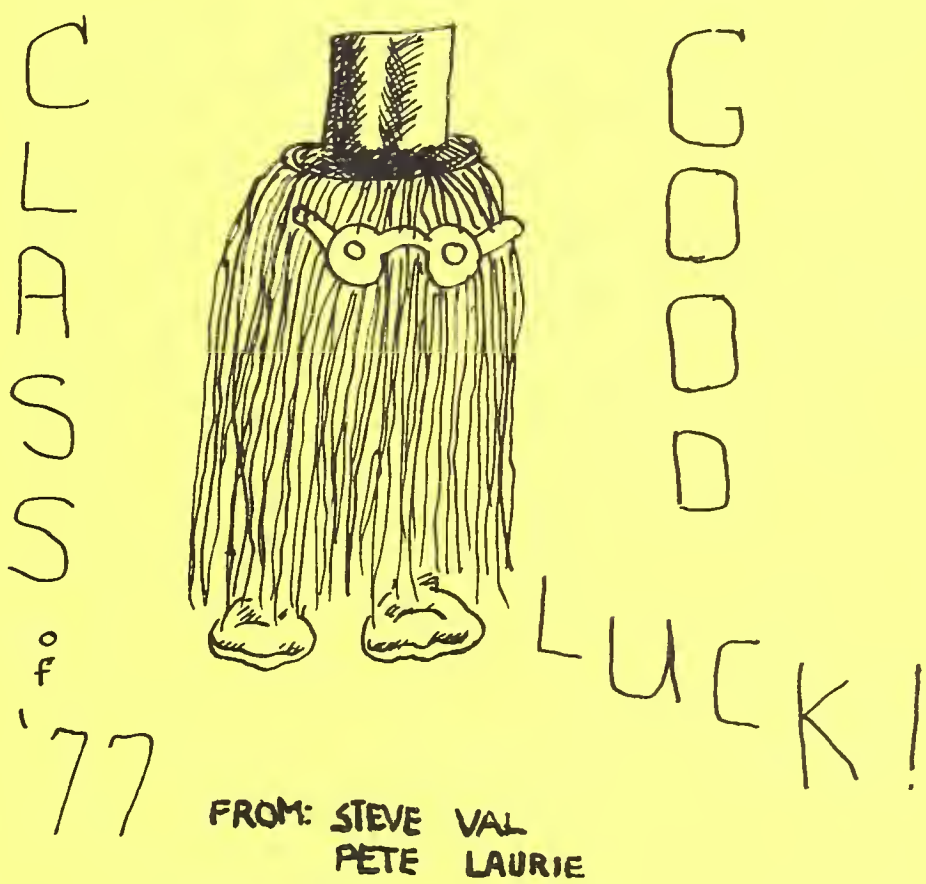

Good Luck
To The
Graduating Class of
"77"

FROM THE SGA

Jack Verna — President
Stu Weeks — Vice President
Terry Conrad — Secretary
Ken Bickle — Treasurer

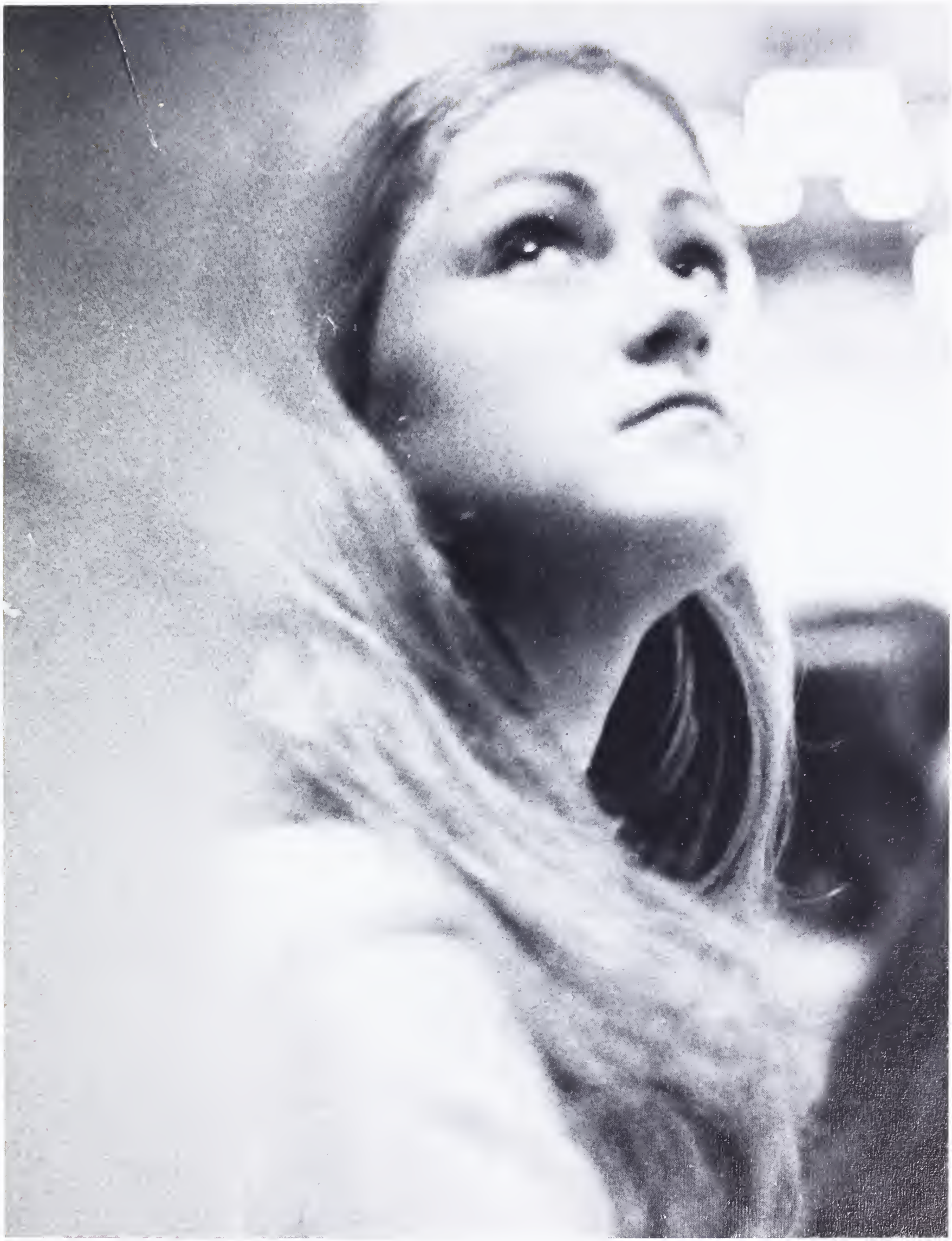

Seek your own happiness

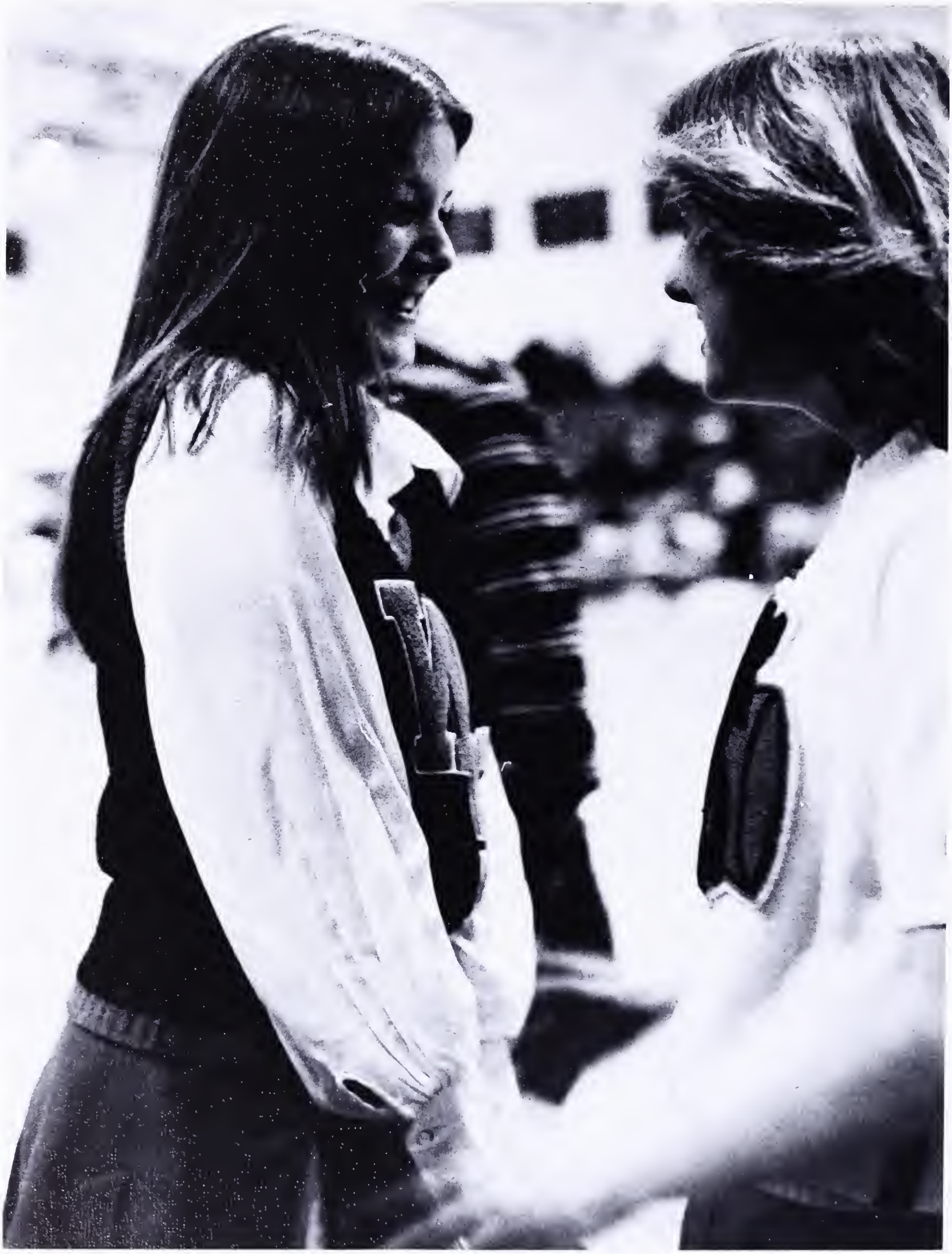

Touching others on your way

Know your dream
Then dare to find it.